

TYPE OF SERVICES	Phase I Environmental Site Assessment
LOCATION	Vallco Special Area Specific Plan Parcels Cupertino, California
CLIENT	David J. Powers & Associates
PROJECT NUMBER	118-71-2
DATE	February 26, 2018



ENVIRONMENTAL

Type of Services	Phase I Environmental Site Assessment
Location	Vallco Special Area Specific Plan Parcels Cupertino, California
Client	David J. Powers & Associates
Client Address	1871 The Alameda, Suite 200 San Jose, California 95126
Project Number	118-71-2
Date	February 26, 2018

Prepared by

Stason I. Foster, P.E.
Senior Project Engineer

Ron L. Helm, C.E.G.
Senior Principal Geologist

Table of Contents

SECTION 1: INTRODUCTION	1
1.1 PURPOSE.....	1
1.2 BACKGROUND.....	1
1.3 SCOPE OF WORK.....	3
1.4 ASSUMPTIONS.....	3
1.5 ENVIRONMENTAL PROFESSIONAL.....	3
SECTION 2: SITE DESCRIPTION	4
2.1 LOCATION AND OWNERSHIP.....	4
2.2 CURRENT/PROPOSED USE OF THE PROPERTY.....	4
2.3 SITE SETTING AND ADJOINING PROPERTY USE.....	5
SECTION 3: USER PROVIDED INFORMATION	5
3.1 ENVIRONMENTAL LIENS OR ACTIVITY AND USE LIMITATIONS.....	5
3.2 SPECIALIZED KNOWLEDGE AND/OR COMMONLY KNOWN OR REASONABLY ASCERTAINABLE INFORMATION.....	5
3.3 DOCUMENTS PROVIDED BY DAVID J. POWERS & ASSOCIATES.....	6
3.3.1 Reported Site History.....	6
3.3.2 Reported Hazardous Materials Use.....	6
SECTION 4: RECORDS REVIEW	8
4.1 STANDARD ENVIRONMENTAL RECORD SOURCES.....	8
4.1.1 On-Site Database Listings.....	8
4.1.2 Nearby Spill Incidents.....	9
4.1.3 Further Review of Database Listings.....	9
4.2 ADDITIONAL ENVIRONMENTAL RECORD SOURCES.....	13
4.2.1 City and County Agency File Review.....	13
SECTION 5: PHYSICAL SETTING	16
5.1 RECENT USGS TOPOGRAPHIC MAP.....	16
5.2 HYDROGEOLOGY.....	16
SECTION 6: HISTORICAL USE INFORMATION	16
6.1 HISTORICAL SUMMARY OF SITE.....	16
6.2 HISTORICAL SUMMARY OF SITE VICINITY.....	17
SECTION 7: SITE RECONNAISSANCE	17
7.1 METHODOLOGY AND LIMITING CONDITIONS.....	17
7.2 OBSERVATIONS.....	18
7.2.1 Site Photographs.....	21
SECTION 8: ENVIRONMENTAL QUESTIONNAIRE AND INTERVIEWS	26
8.1 ENVIRONMENTAL QUESTIONNAIRE / OWNER INTERVIEW.....	26
8.2 INTERVIEWS WITH PREVIOUS OWNERS AND OCCUPANTS.....	26
SECTION 9: FINDINGS, OPINIONS AND CONCLUSIONS (WITH RECOMMENDATIONS)	26
9.1 HISTORICAL SITE USAGE.....	26
9.2 CHEMICAL STORAGE AND USE.....	27
9.3 AGRICULTURAL USE.....	27
9.4 UNDERGROUND STORAGE TANKS.....	28
9.5 OIL-WATER SEPARATORS AND ACID NEUTRALIZATION CHAMBER.....	28
9.6 HYDRAULIC LIFTS.....	29
9.7 LEAD-BASED PAINT AND TERMITE CONTROL PESTICIDES.....	29
9.8 IMPORTED SOIL.....	29

9.9 POTENTIAL ENVIRONMENTAL CONCERNS WITHIN THE SITE VICINITY29
9.10 GROUND WATER MONITORY WELLS29
9.11 FACILITY CLOSURE30
9.12 SITE MANAGEMENT PLAN30
9.13 ASBESTOS CONTAINING BUILDING MATERIALS (ACBMS)30
9.14 DATA GAPS30
9.15 DATA FAILURES.....30
9.16 RECOGNIZED ENVIRONMENTAL CONDITIONS.....31
SECTION 10: LIMITATIONS32

FIGURE 1 – VICINITY MAP

FIGURE 2 – SITE PLAN

APPENDIX A – DATABASE SEARCH REPORT

APPENDIX B – HISTORICAL AERIAL PHOTOGRAPHS AND MAPS

APPENDIX C – LOCAL STREET DIRECTORY SEARCH RESULTS

APPENDIX D – QUESTIONNAIRE

APPENDIX E – PRIOR REPORTS

Type of Services
Location

Phase I Environmental Site Assessment
Vallco Special Area Specific Plan Parcels
Cupertino, California

SECTION 1: INTRODUCTION

This report presents the results of the Phase I Environmental Site Assessment (ESA) performed for the Vallco Special Area Specific Plan Parcels in Cupertino, California (Site) as shown on Figures 1 and 2. This work was performed for David J. Powers & Associates in accordance with our January 8, 2018 Agreement (Agreement).

1.1 PURPOSE

The scope of work presented in the Agreement was prepared in general accordance with ASTM E 1527-13 titled, “Standard Practice for Environmental Site Assessments: Phase I Environmental Site Assessment Process” (ASTM Standard). The ASTM Standard is in general compliance with the Environmental Protection Agency (EPA) rule titled, “Standards and Practices for All Appropriate Inquiries; Final Rule” (AAI Rule). The purpose of this Phase I ESA is to strive to identify, to the extent feasible pursuant to the scope of work presented in the Agreement, Recognized Environmental Conditions at the property.

As defined by ASTM E 1527-13, the term Recognized Environmental Condition means the presence or likely presence of any hazardous substances or petroleum products in, on, or at a property: (1) due to any release to the environment; (2) under conditions indicative of a release to the environment; or (3) under conditions that pose a material threat of a future release to the environment. De minimis conditions are not Recognized Environmental Conditions.

Cornerstone Earth Group, Inc. (Cornerstone) understands that David J. Powers & Associates is assisting the City of Cupertino in the preparation of an Environmental Impact Report (EIR) to study the environmental effects of potential development at the Site in compliance with the California Environmental Quality Act (CEQA). We performed this Phase I ESA to support David J. Powers & Associates in evaluation of Recognized Environmental Conditions at the Site. This Phase I ESA is intended to reduce, but not eliminate, uncertainty regarding the potential for Recognized Environmental Conditions at the Site.

1.2 BACKGROUND

The City of Cupertino is organized into 21 General Plan “Planning Areas,” consisting of nine “Special Areas” and 12 “Neighborhoods.” The project Site is the Vallco Shopping District Special Area (Vallco Special Area). The Site comprises approximately 70 acres, approximately 58 acres of which are developable. Most of the Site (approximately 50 acres) currently is developed with the Vallco Shopping Mall and associated parking facilities, and the remaining

acres are developed roadways, a 148-room hotel (currently under construction), and a surface parking lot.

The City of Cupertino is currently undertaking a community-based planning process to develop a Specific Plan for the Vallco Special Area. As defined in by state Government Code §65450, a specific plan is a tool for the systematic implementation of the general plan. It establishes a link between implementing policies of the general plan and the individual development proposal(s) in a defined area. Consistent with the adopted General Plan, the proposed Specific Plan would facilitate the development of 600,000 square feet of commercial uses, 2 million square feet of office uses, 339 hotel rooms, and 800 residential dwelling units on-Site. The Specific Plan could also include a 30-acre green roof and 65,000 square feet of civic spaces. The civic uses could include governmental uses and community meeting space. It is envisioned that 10,000 square feet of the 65,000 square feet of civic space would be for Science, Technology, Engineering, and Mathematics (STEM) lab use. The locations of the proposed land uses have not been finalized, and therefore, it is assumed that the uses could be placed anywhere within the Site. The City is considering three alternatives to the proposed Specific Plan and this report addresses the impacts of the proposed Specific Plan and Alternatives, described in the Table 1, below.

Table 1. Summary of Project and Project Alternative Development						
	Land Uses					
	Commercial (square footage)	Office (square footage)	Hotel (rooms)	Residential (dwelling units)	Green Roof (acres)	Civic Space (square feet)
Proposed Specific Plan	600,000	2,000,000	339	800	30	65,000 (10,000 of which would be for STEM lab use)
Project Alternatives						
General Plan Buildout with Maximum Residential Alternative	600,000	1,000,000	339	2,640	30	65,000 (10,000 of which would be for STEM lab use)
Retail and Residential Alternative	600,000	0	339	4,000	0	0
Occupied/Re-Tenanted Mall Alternative	1,207,774	0	148	0	0	0

It is anticipated that the Specific Plan could be constructed over 10 years. All existing improvements on-Site would be demolished. Demolition materials including concrete, asphalt, and base rock may be recycled and reused on-Site. The Site elevations would generally follow the existing topography in order to minimize grading, excavation, and reworking of the existing roadways. The maximum depth of excavation for the below-ground parking structures would be approximately 20 to 30 feet. It is anticipated that approximately 2 million cubic yards of soil would be excavated and hauled off-Site.

1.3 SCOPE OF WORK

As presented in our Agreement, the scope of work performed for this Phase I ESA included the following:

- A reconnaissance of the Site to note readily observable indications of significant hazardous materials releases to structures, soil or ground water.
- Drive-by observation of adjoining properties to note readily apparent hazardous materials activities that have or could significantly impact the Site.
- Acquisition and review of a regulatory agency database report of public records for the general area of the Site to evaluate potential impacts to the Site from reported contamination incidents at nearby facilities.
- Review of readily available information on file at selected governmental agencies to help evaluate past and current Site use and hazardous materials management practices.
- Review of readily available maps and aerial photographs to help evaluate past and current Site uses.
- Interviews with persons reportedly knowledgeable of existing and prior Site uses.
- Preparation of a written report summarizing our findings and recommendations.

The limitations for the Phase I ESA are presented in Section 10.

1.4 ASSUMPTIONS

In preparing this Phase I ESA, Cornerstone assumed that all information received from interviewed parties is true and accurate. In addition, we assumed that all records obtained by other parties, such as regulatory agency databases, maps, related documents and environmental reports prepared by others are accurate and complete. We also assumed that the boundaries of the Site, based on information provided by David J. Powers & Associates, are as shown on Figure 2. We have not independently verified the accuracy or completeness of any data received.

1.5 ENVIRONMENTAL PROFESSIONAL

This Phase I ESA was performed by Stason I. Foster, P.E. and Ron L. Helm, C.E.G., Environmental Professionals who meet the qualification requirements described in ASTM E 1527-13 and 40 CFR 312 § 312.10 based on professional licensing, education, training and experience to assess a property of the nature, history and setting of the Site.

SECTION 2: SITE DESCRIPTION

This section describes the Site as of the date of this Phase I ESA. The location of the Site is shown on Figures 1 and 2. Tables 1 through 3 summarize general characteristics of the Site and adjoining properties. The Site is described in more detail in Section 7, based on our on-Site observations.

2.1 LOCATION AND OWNERSHIP

Table 2 describes the physical location, and ownership of the property, based on information provided by David J. Powers & Associates. The Site is located in the City of Cupertino on both sides of North Wolfe Road between Vallco Parkway and Interstate 280 (I-280) on the east side and between Stevens Creek Boulevard and I-280 on the west side. An enclosed, pedestrian bridge connects the mall buildings on the east and west sides of North Wolfe Road.

Table 2. Location and Ownership

Assessor's Parcel No. (APN)	Address	Owner	Approximate Lot Size (acres)
316-20-080	10101 N. Wolfe Road, and 19621 and 19623 Stevens Creek Blvd.	Vallco Property Owner, LLC (Sand Hill Property Company)	12.58
316-20-081	10101 N. Wolfe Road		3.73
316-20-088	10333 N. Wolfe Road	Simeon/Wolfe Properties	5.12
316-20-092	10380 Perimeter Road	KCR Development	2.12
316-20-094	10150 N. Wolfe Road	Vallco Property Owner, LLC (Sand Hill Property Company)	9.98
316-20-095	10123 N. Wolfe Road		2.71
316-20-099	10330 N. Wolfe Road		0.9
316-20-100	10123 N. Wolfe Road		3.35
316-20-101	10123 and 10133 N. Wolfe Road		4.51
316-20-103	NA		1.85
316-20-104	10343 N. Wolfe Road		1.04
316-20-105	10123 N. Wolfe Road		0.68
316-20-106	10123 N. Wolfe Road		3.27
316-20-107	10123 N. Wolfe Road		5.5

2.2 CURRENT/PROPOSED USE OF THE PROPERTY

The current and proposed uses of the property are summarized in Table 3.

Table 3. Current and Proposed Uses

Current Use	Vallco Shopping Mall, parking garages and at-grade parking lots, and a hotel (currently under construction). Most mall tenant spaces are vacant, except for an AMC movie theater, two restaurants (Dynasty and Benihana), Bay Club fitness center, a bowling alley (Bowlmore) and an ice skating rink (Cupertino Ice Center).
Proposed Use	Mixed use development

2.3 SITE SETTING AND ADJOINING PROPERTY USE

Based on our Site vicinity reconnaissance, the surrounding land uses include residential and commercial uses to the west, I-280 to the north (and hotel, residential, and office uses north of I-280), commercial, office, and residential mixed-use to the east, and commercial uses to the south.

SECTION 3: USER PROVIDED INFORMATION

The ASTM standard defines the User as the party seeking to use a Phase I ESA to evaluate the presence of Recognized Environmental Conditions associated with a property. For the purpose of this Phase I ESA, the User is David J. Powers & Associates. The “All Appropriate Inquiries” Final Rule (40 CFR Part 312) requires specific tasks be performed by or on behalf of the party seeking to qualify for Landowner Liability Protection under CERCLA (*i.e.*, the User).

Per the ASTM standard, if the User has information that is material to Recognized Environmental Conditions, such information should be provided to the Environmental Professional. This information includes: 1) specialized knowledge or experience of the User, 2) commonly known or reasonably ascertainable information within the local community, and 3) knowledge that the purchase price of the Site is lower than the fair market value due to contamination. A search of title records for environmental liens and activity and use limitations also is required.

3.1 ENVIRONMENTAL LIENS OR ACTIVITY AND USE LIMITATIONS

An environmental lien is a financial instrument that may be used to recover past environmental cleanup costs. Activity and use limitations (AULs) include other environmental encumbrances, such as institutional and engineering controls. Institutional controls (ICs) are legal or regulatory restrictions on a property’s use, while engineering controls (ECs) are physical mechanisms that restrict property access or use.

The regulatory agency database report described in Section 4.1 did not identify the Site as being in 1) US EPA databases that list properties subject to land use restrictions (*i.e.*, engineering and institutional controls) or Federal Superfund Liens or 2) lists maintained by the California Department of Toxic Substances Control (DTSC) of properties that are subject to AULs or environmental liens where the DTSC is a lien holder.

ASTM E 1527-13 categorizes the requirement to conduct a search for Environmental Liens and AULs as a User responsibility. A search of land title records for environmental liens and AULs was not within the scope of the current Phase I ESA.

3.2 SPECIALIZED KNOWLEDGE AND/OR COMMONLY KNOWN OR REASONABLY ASCERTAINABLE INFORMATION

Based on information provided by or discussions with David J. Powers & Associates, we understand that David J. Powers & Associates does not have specialized knowledge or experience, commonly known or reasonably ascertainable information regarding the Site, or other information that is material to Recognized Environmental Conditions except for the information contained in the provided reports described in Section 3.3.

3.3 DOCUMENTS PROVIDED BY DAVID J. POWERS & ASSOCIATES

To help evaluate the presence of Recognized Environmental Conditions at the Site, Cornerstone reviewed and relied upon the documents provided by David J. Powers & Associates listed in Table 4. Please note that Cornerstone cannot be liable for the accuracy of the information presented in these documents. ASTM E1527-13 does not require the Environmental Professional to verify independently the information provided; the Environmental Professional may rely on the information unless they have actual knowledge that certain information is incorrect. A summary of the provided documents is provided below; please refer to the original reports for complete details (Appendix E).

Table 4. Documents Reviewed

Date	Author	Title
May 5, 2006	Ceres Associates (Ceres)	Phase I Environmental Site Assessment Update, Vallco Fashion Mall, 10123 North Wolfe Road, Cupertino, California
January 7, 2014a	WSP Services, Inc. (WSP)	Phase I Environmental Site Assessment, Vallco Fashion Mall, 10123 North Wolfe Road, Cupertino, California 95014
June 26, 2014b	WSP Services, Inc.	Limited Phase I Environmental Site Assessment of Sears/Bay Club Facilities in the Vallco Shopping Center, Cupertino, California.
January 11, 2016	WSP Services, Inc.	Updated Information to the January 7, 2014 Phase I Environmental Site Assessment of Vallco Mall in Cupertino, California.

3.3.1 Reported Site History

Based on information contained in the provided prior reports, the Site historically was occupied by farmhouses and used for agricultural purposes since at least 1939. A Sears department store and an associated automotive center building reportedly were constructed on-Site by 1970, and the remaining Vallco mall structures were constructed between approximately 1974 and 1979. At the time of the Phase I ESA (WSP, 2014a), the shopping mall reportedly had approximately 110 tenant spaces with a vacancy rate of approximately 38 percent. Macys, Sears and JC Penney were listed as anchor tenants. Two detached on-Site buildings located north of the shopping mall were occupied by restaurants (TGI Fridays and Alexander's Steakhouse). The Mall reportedly underwent significant renovations in 1988 and 2006. In 2006, two new parking structures were constructed, additional retail stores were added along the west side of Wolfe Road, and the AMC movie theatre was added to the third level of the mall. In 2012, Sears renovated their store, and the Bay Club, a fitness facility, was established in the southeast corner of the Sears building.

3.3.2 Reported Hazardous Materials Use

The various prior retail tenants and restaurants within the mall reportedly handled and stored a variety of retail materials, products, and foodstuffs unique to their places of business. WSP stated that no major quantities of chemicals or hazardous materials were stored on-Site at the time of the Phase I ESA (2014a). Landscape maintenance was noted to be performed under a contract with Petalon, and on-Site escalators and elevators were reported to be maintained under a contract with KONE. A maintenance supply room was reported to contain a flammable

materials storage cabinet containing numerous household size containers of paint, stains, and lacquers, as well as other common maintenance supplies. The Phase I ESA (2014a) did not identify any significant staining or stressed vegetation on-Site.

WSP indicated that although the Site is listed as being a RCRA small quantity generator of hazardous waste, no hazardous wastes reportedly are routinely generated at the mall. WSP stated that the listing likely resulted from previous tenants (Expressly Portraits, Fox Photo, Inc., Kits Camera, and The Picture People, Inc.) that were engaged in photo developing activities that generated hazardous waste. Chemicals for treatment of water in a whirlpool were reportedly stored on the portion of the rooftop above the Bay Club (WSP, 2014b). General solid wastes and trash reportedly are disposed in dumpsters and compactors located on-Site. Various materials are separated for recycling. The dumpsters and recyclable materials were noted to be serviced by Recology.

Although the Sears Automotive Center currently is unoccupied, WSP reported that in 2014 bulk product oil was stored in aboveground contained tanks within the eastern portion of the Automotive Center building. Waste oils were contained within an aboveground storage tank (AST), and several drums of oils and lubricants within containment were stored in the same area. The Automotive Center was noted to store tires, batteries, and small quantities of retail oils and lubricants in the basement. Hydraulic lifts were reported to be present within the building, and several unidentified surface caps for access to potential below ground equipment installations were noted by WSP in the paved parking area south of the Automotive Center (these features were observed by Cornerstone to be located on the east side of the building and are further discussed in Section 7.2).

Four gasoline and two motor oil underground storage tanks (USTs) reportedly were removed from the Sears Automotive Center in 1985; associated dispenser islands and product lines were removed from the Site in 1994. Additionally, a 350-gallon diesel UST and a 350-gallon waste oil UST at JC Penney reportedly were removed from the Site in 1989. A 750-gallon oil-water separator at JC Penney also was closed in-place in 1994.

Following various soil and ground water quality studies, and soil removal activities, the leaking underground storage tank (LUST) cases at JC Penney and Sears were closed by the Santa Clara Valley Water District (SCVWD) in 1994 and 1999, respectively. WSP (2014a) concluded that these LUST cases represent historical recognized environmental conditions (RECs), and recommended that *any future subsurface disturbance in the areas of the former LUSTs at the Sears Automotive Center and the JC Penney locations should be performed with care with an awareness of the past releases in these areas.* The LUST cases and the Sears Automotive Center area discussed further in subsequent sections of this Phase I ESA.

WSP (2014b), which focused on the Sears property, provided a similar recommendation and stated that *because of the former presence of the underground storage tanks, the hydraulic lifts currently in use, and the possibility of underground installations, any future disturbance or investigation in the area of the Sears Automotive Center (removal of the building and/or excavation) should be performed with care and an awareness of the potential for petroleum or chemical releases in these areas.*

WSP (2016) indicated that the Sears retail operations and Automotive Center were closed and vacated as of October 4, 2014, and that JC Penny was expected to close by April 2016. WSP (2016) recommended that *the closure activities of these premises be monitored and coordinated with the Santa Clara Fire Department to ensure that no residual hazardous materials or*

contaminants remain following closure. Any remaining ground water monitoring wells or other subsurface sumps/separators should be properly abandoned or removed as part of the closure activities. The preparation of a Soil Management Plan for all redevelopment activities was additionally recommended to provide the protocols for proper sampling, handling, and reuse or disposal of excavated soils, and screening of imported fill materials before their import or use on the property.

SECTION 4: RECORDS REVIEW

4.1 STANDARD ENVIRONMENTAL RECORD SOURCES

Cornerstone conducted a review of federal, state and local regulatory agency databases provided by Environmental Data Resources (EDR) to evaluate the likelihood of contamination incidents at and near the Site. The database sources and the search distances are in general accordance with the requirements of ASTM E 1527-13. A list of the database sources reviewed, a description of the sources, and a radius map showing the location of reported facilities relative to the project Site are attached in Appendix A.

The purpose of the records review was to obtain reasonably available information to help identify Recognized Environmental Conditions. Accuracy and completeness of record information varies among information sources, including government sources. Record information is often inaccurate or incomplete. The Environmental Professional is not obligated to identify mistakes or insufficiencies or review every possible record that might exist with the Site. The customary practice is to review information from standard sources that is reasonably available within reasonable time and cost constraints.

4.1.1 On-Site Database Listings

Several past Site occupants were listed on various regulatory agency databases. The listings appear generally consistent with the reported history and past occupancy of the Site as summarized in Section 3.3. Sears Automotive Center and JC Penney were listed as closed LUST cases, and on other databases related to the use and storage of hazardous materials.

Sears was identified on the Statewide Environmental Evaluation and Planning System (SWEEPS) UST database, which lists seven USTs at Sears including four gasoline and two motor oil USTs, and a 1,000 gallon waste oil UST. As previously discussed, four gasoline and two motor oil USTs were removed in 1985; the 1,000 gallon waste oil UST is not discussed in the SCVWD case closure documents. Sears Automotive Center also was listed on a County database of facilities that operate ASTs; a total AST capacity of 1,800 gallons was noted.

Vallco Fashion Park was listed in the California Hazardous Material Incident Report System (CHMIRS) database, which contains information on reported hazardous material incidents (accidental releases or spills). The listing indicates that 18 gallons of non-PCB mineral oil was released to on-Site pavements and a storm drain in 1999 as a result of a traffic accident involving a PG&E vehicle that was transporting a transformer. The spill reportedly was contained and cleaned. A second CHMIRS listing indicates that 50 gallons of hydraulic fluid were released to grease traps and possible to the sanitary sewer in 2014. The spill reportedly was contained and cleaned. These incidents appear unlikely to have significantly impacted the Site.

Macy's additionally was listed in the CHMIRS database and on the Emergency Response Notification System (ERNS) database resulting from a reported 1 gallon spill of mineral oil from a failed PG&E transformer in 1999. The spill was noted to have been cleaned by the responsible party. Ceres (2006) stated that PG&E indicated that PCBs were removed from transformers in the area in the late 1970s and early 1980s. However, the ERNS listing identifies the material spilled at "Oil, Misc: Transformer (PCB: 92 ppm)." The ERNS listing additionally indicates that contaminated soil was removed. Based on the reported small volume of oil spilled and the report that impacted soil was removed, this incident appears unlikely to have significantly impacted the Site.

Expressly Portraits was listed on the ERNS database resulting from a spill in 1996 of liquid waste containing silver (5 gallons) into secondary containment. This incident appears unlikely to have significantly impacted the Site.

Macy's and JC Penney also were listed on the Emissions Inventory (EMI) database, which contains toxics and criteria pollutant emissions data collected by the California Air Resources Board and local air pollution agencies. These listings appear likely to have been associated with the operation of diesel fueled emergency generators at these businesses.

Vallco Shopping Mall, JC Penney, Macy's, R Jacobs Group, Bath & Body Works, Ice Center Enterprises, Fox Photo, Kits Camera, Expressly Portraits and The Picture People were identified at the Site addresses on the HAZNET database, which contains data extracted from the copies of hazardous waste manifests received each year by the DTSC. Listed wastes disposed from the Site were categorized as other organic solids, laboratory waste chemicals, material containing PCBs, unspecified organic liquid mixture, latex waste, oxygenated solvents, inorganic solid waste, asbestos containing waste, unspecified alkaline solution, oil-containing waste, metal sludge and photochemical/photoprocessing waste.

Kits Camera, The Picture People, Sears and Vallco Fashion Park were identified on a Resource Conservation and Recovery Act (RCRA) database as Small Quantity Generators (SQGs) of hazardous waste. No violations were noted.

4.1.2 Nearby Spill Incidents

Based on the information presented in the agency database report, no nearby off-Site spill incidents were reported that appear likely to significantly impact soil, soil vapor or ground water beneath the Site. The potential for impact was based on our interpretation of the types of incidents, the locations of the reported incidents in relation to the Site and the assumed ground water flow direction.

4.1.3 Further Review of Database Listings

To obtain additional information regarding the on-Site LUST cases at the Sears Automotive Center and JC Penney, a cursory review of readily available documents obtained from the state Geotracker (<http://geotracker.waterboards.ca.gov>) databases was performed. Geotracker is a database and geographic information system (GIS) that provides online access to environmental data. It tracks regulatory data about leaking underground storage tank (LUST), Department of Defense, Site Cleanup Program and Landfill sites.

Brief summaries of the Sears Automotive Center and JC Penney LUST cases are presented below.

4.1.3.1 JC Penney Store No. 427, 10150 Wolfe Road

Two 350 gallon diesel USTs and one 500 gallon waste oil UST were previously located on-Site. The first diesel UST was used for several years and then abandoned in place in 1985 when a leak was suspected. The second diesel UST was installed adjacent to the first UST within a 4-inch thick concrete vault in 1985. In 1989, water was observed in the second UST, and it was taken out of service. The 500 gallon waste oil UST presumably was used until 1985, when the associated JC Penney automotive maintenance facility ceased operations.

The three USTs were emptied, excavated, and removed in 1989. Soil samples collected directly beneath the diesel tanks contained Total Petroleum Hydrocarbons as diesel (TPHd) at concentrations up to 6,600 milligrams per kilogram (mg/kg). Soil samples collected from beneath the waste oil UST contained TPH as oil (TPHo) at concentrations up to 1,400 mg/kg and TPH as diesel at concentrations up to 71 mg/kg. The Water Board's Tier 1 Environmental Screening Levels (ESLs)¹ for TPHd and TPHo are 230 mg/kg and 5,100 mg/kg, respectively.

Soil removal reportedly was subsequently performed at each UST excavation. Approximately 78 tons of soil were removed from the diesel UST excavation; TPHd reportedly was not detected above laboratory reporting limits in confirmation soil samples collected after soil removal.

Approximately 225 tons of soil were removed from the waste oil UST excavation; one soil sample collected at an approximate depth of 8 feet in the waste oil UST excavation contained total oil and grease (TOG) at a concentration of 3,800 mg/kg. Analyses of other confirmation soil samples collected from the waste oil tank excavation contained TOG at up to 110 mg/kg and TPHd at up to 14 mg/kg. During removal of the waste oil UST, an oil/water separator was observed along the south wall of the excavation. The oil/water separator was not removed due to concerns for the structural integrity of the nearby building. Analyses of soil samples collected below the separator reportedly did not detect TPHg, TPHd, TOG or BTEX compounds. In 1994, the 750 gallon separator was steam cleaned and closed in place by filling it with cement grout under County Fire Department oversight.

A ground water monitoring well (MW-1) was installed in 1990 near the excavations. TPHd was detected at concentrations at up to 0.2 milligrams per liter (mg/L) in ground water samples collected from MW-1 in 1990; its ground water ESL is 0.1 mg/L. Three additional ground water monitoring wells (MW-2, 3 and 4) were installed later in 1990, and a ground water monitoring program was implemented between 1990 and 1993. Analyses of ground water samples collected during 1992 and 1993 typically did not detect TPHd or benzene, toluene, ethylbenzene or xylenes (BTEX) compounds at concentrations exceeding their respective laboratory reporting limits. Ground water was reported at depths between approximately 120 and 140 feet. A perched water bearing zone also was noted between depths of approximately 80 and 95 feet; this zone reportedly was not consistently encountered at the Site.

In 1992, supplemental investigations were performed to evaluate soil quality relating to the removed diesel and waste oil USTs. One boring was advanced to an approximate depth of 115 feet in the vicinity of the former diesel USTs. Soil samples from various depths were analyzed

¹ Environmental Screening Levels (San Francisco Bay, Regional Water Quality Control Board, February 2016) are used to screen sites for potential human health concerns where releases of hazardous chemicals to soil have occurred. ESLs are risk-based concentrations derived from standardized equations combining exposure information assumptions with toxicity data. Under most circumstances, the presence of a chemical in soil at concentrations below the corresponding screening level can be assumed not to pose a significant health risk.

for TPHd and BTEX compounds; these compounds were not detected above laboratory reporting limits. Nine borings were advanced in the vicinity of the former waste oil UST. Selected soil samples from the nine borings were analyzed for TOG, total recoverable petroleum hydrocarbons (TRPH), TPHd, TPH as gasoline (TPHg), and BTEX compounds. TOG was detected in soil samples at concentrations up to 4,010 mg/kg. TRPH was detected in one soil sample at a concentration of 240 mg/kg. The TOG concentrations detected were significantly higher than TRPH detections, which potentially may indicate that a large portion of the detected TOG concentrations may be caused by naturally occurring organic matter, not by the petroleum releases from the removed USTs.

The SCVWD stated that it appears that the extent of soil contamination has been sufficiently defined and that contaminated soil has been effectively removed, with the exception of 3,800 mg/kg of TOG detected in the sidewall of the waste oil UST excavation. The SCVWD also stated that the residual soil contamination does not appear to pose a significant threat to ground water. The SCVWD issued a case closure letter in September 1994. The case closure letter noted that Water District Ordinance 90-1 requires that the four ground water monitoring wells be properly destroyed when they are no longer in use.

4.1.3.2 Sears Automotive Center, 10101 North Wolfe Road

In 1985, two 12,000 gallon gasoline USTs, two 5,000 gallon gasoline USTs, and two 550 gallon oil USTs were removed from the Site. Soil samples were collected from the edge of the concrete UST anchoring slabs (four samples from the gasoline UST excavation and one sample from the oil UST excavation). Laboratory reports were not available within the records reviewed; however, hand written notes indicate that 4.7 and 19.6 mg/kg were detected in two soil samples from the gasoline UST excavation (14 foot depth). These concentrations presumably represent TPHg; the specific analyses conducted were not described.

In October 1994, the dispenser islands, product piping and vent lines associated with the gasoline USTs were removed. Subsequent soil sampling revealed petroleum hydrocarbon contamination above laboratory reporting limits in 5 of 20 soil samples collected from the gasoline UST piping area and in 4 of 5 soil samples collected from the oil UST piping area.

- TPHg was detected above laboratory reporting limits in 3 of 25 soil samples analyzed at concentrations ranging between 25 mg/kg and 3,000 mg/kg. The detected concentrations of TPHg exceeded the Water Board's Tier 1 ESL for TPHg (100 mg/kg) in 1 of the 25 samples (sample 2AST).
- Benzene was detected above laboratory reporting limits in 5 of 25 soil samples at concentrations ranging between 0.009 mg/kg and 2.4 mg/kg. The detected concentrations of benzene exceeded its residential DTSC-SL² (0.33 mg/kg) in 1 of the 25 samples (sample 2AST).
- TRPH was detected above laboratory reporting limits in 4 of 5 soil samples analyzed at concentrations ranging between 1 mg/kg and 1,300 mg/kg. The detected

² BTEX concentrations were compared to screening levels established by the California Department of Toxic Substances Control (DTSC) Human and Ecological Risk Office (HERO) (DTSC-SLs, January 2018). As recommended by the DTSC, US EPA Regional Screening Levels (RSLs) were used for analytes for which no DTSC-SLs have been established.

concentrations of TRPH do not exceeded the Water Board's Tier 1 ESL for TRPH of 5,100 mg/kg.

- Toluene was detected in 4 of 25 soil samples at up to 16 mg/kg, which does not exceed the residential DTSC-SL (1,100 mg/kg).
- Ethylbenzene was detected in 3 of 25 soil samples at up to 23 mg/kg. The detected concentrations of ethylbenzene exceeded its residential RSL (5.8 mg/kg) in 1 of 25 soil samples (sample 2AST).
- Xylenes were detected in 3 of 25 soil samples at up to 150 mg/kg, which does not exceed the residential RSL (580 mg/kg).

In November 1994, approximately 4.5 cubic yards of soil reportedly was removed from the location of sample (2AST) in which the greatest concentrations of TPHg, benzene and ethylbenzene were previously reported. Analyses of a second samples collected following the soil removal work did not detect TPHg or BTEX compounds.

At the request of the SCVWD, a supplemental investigation was performed in 1999 to assess the potential for ground water contamination from the removed USTs. Seven direct push borings were advanced to approximate depths of 22 to 44 feet. Soil samples were collected, and the deepest sample from each boring was submitted for laboratory analysis. Low concentrations of ethylbenzene and xylenes (below their respective residential RSLs) were detected in one soil sample; benzene, toluene, TPHg, and Methyl tert Butyl Ether (MtBE)/fuel oxygenates were not detected above their respective laboratory reporting limits. Ground water was not encountered. One of the seven borings (GP-6) was advanced near the location of former sample (2AST) in which the greatest concentrations of TPHg, benzene and ethylbenzene were previously reported. These analytes were not detected in the soil sample analyzed from GP-6 collected from a depth of 22 feet.

In December 1999, the SCVWD issued a case closure letter indicating that no further action related to the UST release is required.

Note that the UST removal report (Blain Tech Services, 1985) and the SCVWD case closure summary (1999) indicate that the two 550 gallon USTs contained new motor oil, which also is consistent with the SWEEPS UST database listings and a building plan reviewed by Cornerstone at the County Fire Department. As discussed below in Section 4.2, the building plan depicts two adjacent 500³ gallon new oil USTs and a nearby 1,000 gallon waste oil UST. Some reports prepared subsequent to the 1985 UST removals, however, depict one of the 550 gallon USTs as having contained waste oil, which appears to be incorrect. As previously noted, the 1,000 gallon waste oil UST is not discussed in the SCVWD case closure documents.

Additionally, inspection notes from October 1994 prepared by the County Fire Department indicate that two 1½ inch diameter oil pipes and a 3 inch diameter waste oil pipe were pressure tested and subsequently abandoned in place by filling them with concrete. These pipes presumably lead to the waste oil and two new oil USTs that were located on the west side of the building.

³ These appear to have been referenced as 550 gallons in the UST removal documents and subsequent reports.

4.2 ADDITIONAL ENVIRONMENTAL RECORD SOURCES

The following additional sources of readily ascertainable public information for the Site also were reviewed during this Phase I ESA.

4.2.1 City and County Agency File Review

Cornerstone requested available files pertaining to the Site at the following public agencies: the Cupertino Building Department, Santa Clara County Fire Department (FD), and the Santa Clara County Department of Environmental Health (DEH).

The building department files contained a very large volume of records pertaining to the Site that appeared to be related mainly to tenant improvement conducted by occupants of the mall. No records indicative of Recognized Environmental Conditions were readily apparent within the Building Department files; however, due to the large volume of records, only a cursory review was feasible within the time and budget constraints of this Phase I ESA.

The information reviewed at the FD and DEH that pertains to hazardous material use and storage at the Site is summarized in Table 5.

Table 5. File Review Information

Agency Name	Date	Occupant	Remarks
10101 North Wolfe Road			
FD	1969	Sears Auto Center	Building plans depict several features associated with the auto center building including 1) two adjacent 500 gallon new oil USTs and a nearby 1,000 gallon waste oil UST located west of the building, 2) a sump pump in the southwest corner of the building's basement, 3) multiple hydraulic vehicle lifts, 4) a battery storage room with drains leading to a below ground neutralization chamber located east of the building, 5) a below ground sand and grease interceptor located east of the building, 6) grease, oil and transmission fluid distribution piping throughout the interior of the building, 7) an elevator within the southeast portion of the building, and 8) two 10HP air compressors within the northeast corner of the basement.
FD	1986	Sears	A contract dated June 12, 1986 between Sears, Roebuck and Company and K.E. Curtis Construction Company for the removal of a 500 gallon UST. No details regarding the contents or location of the UST were described in the contract.

Table 5 (Continued). File Review Information

Agency Name	Date	Occupant	Remarks
10101 North Wolfe Road			
FD	Various	Sears Auto Center	Hazardous materials inventories indicate that various automotive related hazardous materials were stored on-Site included oils, transmission fluid, brake fluid, antifreeze, lead-acid batteries, and refrigerants, among others. These materials were noted to be contained in drums and ASTs. Wastes generated at the site were noted to include waste oil, waste gasoline, used oil filters, used batteries, waste antifreeze, and waste from a below grade oil/water separator, among others.
DEH	1991, 1993, 1999, 2003, 2007 and 2010	Sears Auto Center	<p>Inspection reports noting multiple violations including unlabelled waste containers, open containers, improper recordkeeping, improper management of lead wheel weights, lack of proper training and lack of secondary containment.</p> <p>The presence of an oil/water separator is noted that reportedly was connected to four floor drains within the auto service shop.</p> <p>A spill of hydraulic oil was noted near a dumpster on the west side of the facility in 1991. Cleanup was required. In 1999, an area of etched concrete and chemical residue from "battery acid and neutralizing" was noted outside of a service bay.</p>
FD	1996-1999	Jiffy Lube	Jiffy Lube is noted to have operated within the northern portion of the auto service building between 1996 and 1999. The facility is noted to have used seven ASTs with capacities between 150 and 500 gallons for storage of motor oils, transmission fluid, antifreeze, used oil and used antifreeze.
DEH	2004 and 2007	Sears Auto Center	Chemical inventories. Listed items are generally consistent with FD records summarized above.
FD	2012-2015	Bay Club	Pool treatment chemicals (calcium hypochlorite and muriatic acid) were noted to be stored in a roof-top shed.
10333 North Wolfe Road			
FD	1998-2012	Macy's	Permits and correspondence indicate that a diesel fueled emergency generator with a 75 gallon double walled AST was present on the building roof.
DEH	2004	Macy's	Hazardous waste inventory listing broken and damaged cosmetic products.
DEH	2008	Macy's	Inspection report noting violations including an unlabeled waste drum and lack of proper recordkeeping.
DEH	2014	Macy's	Hazardous waste inventory listing returned/expired cosmetic waste and fragrances.

Table 5 (Continued). File Review Information

Agency Name	Date	Occupant	Remarks
10150 North Wolfe Road			
FD	1998-2012	JC Penney	Inspection reports and chemical inventories document the presence of a diesel fueled emergency generator with a 25 gallon, double walled AST located on the second floor within the eastern portion of the building. Diesel also was noted to be stored within a double contained 55-gallon drum in 1998. Refrigerants (Freon 11), cooling water treatment products (corrosion inhibitors), miscellaneous maintenance and custodial products, and paints also were noted to be present.
DEH	2012 and 2016	JC Penney	Chemical inventories listing diesel fuel (150 gallons), along with unspecified corrosives, aerosols, flammables, oxidizers, paints and maintenance products, among others. Waste bulbs, batteries and non-PCB ballasts were noted to be generated.
10123 North Wolfe Road			
FD and DEH	1991-2016	Vallco	Permits, inspection reports and chemical inventories document the presence of a diesel fueled emergency generator with a 170 gallon, double walled AST located in a generator room.
DEH	1992, 1993, 1996, 1999 and 2001	Expressly Portraits	Inspection reports indicate that the facility generated waste photo processing chemicals. Violations associated with recordkeeping, training and container labeling were noted.
FD	1993-2008	Ice Chalet	Chemical inventories document the presence of Freon 22 (10,000 cubic feet) and refrigerant oil (600 gallons).
FD	1993-2001	Kits Cameras/ Ritz Cameras/ Expressly Portraits	Chemical inventories document the presence photo processing chemicals (fixers, stabilizers and developers, etc.).
DEH	2003	The Picture People	Inspection report and correspondence indicate that the facility generated waste photo processing chemicals (705 gallons in 2003). Violations associated with recordkeeping were noted.
DEH	2014	Vallco Mall	Various correspondence indicate that a fire in an elevator pump room on the third floor was extinguished by sprinklers and resulted in oily water being discharged in the vicinity of the pump room and to underlying areas on the second and first floors. It was reported that no impacts to soil or storm drains occurred, and that the release was cleaned up by a restoration contractor.

SECTION 5: PHYSICAL SETTING

We reviewed readily available geologic and hydrogeologic information to evaluate the likelihood that chemicals of concern released on a nearby property could pose a significant threat to the Site and/or its intended use.

5.1 RECENT USGS TOPOGRAPHIC MAP

A 1995 USGS 7.5 minute topographic map was reviewed to evaluate the physical setting of the Site. The Site's elevation ranges from approximately 175 to 195 feet above mean sea level; topography in the vicinity of the Site slopes downward gently to the northeast towards the San Francisco Bay.

5.2 HYDROGEOLOGY

During prior studies at JC Penney, ground water was reported at depths between approximately 120 and 140 feet. A perched water bearing zone also was noted between depths of approximately 80 and 95 feet; this zone reportedly was not consistently encountered at the Site. Based on information presented in the California Geotracker database pertaining to nearby properties, ground water depths between approximately 70 and 90 feet have been reported in the Site vicinity. Regionally, ground water likely flows to the northeast.

SECTION 6: HISTORICAL USE INFORMATION

The objective of the review of historical use information is to develop a history of the previous uses of the Site and surrounding area in order to help identify the likelihood of past uses having led to Recognized Environmental Conditions at the property. The ASTM standard requires the identification of all obvious uses of the property from the present back to the property's first developed use, or back to 1940, whichever is earlier, using reasonably ascertainable standard historical sources.

6.1 HISTORICAL SUMMARY OF SITE

The historical sources reviewed are summarized below. The results of our review of these sources are summarized in Table 6.

- **Historical Aerial Photographs:** We reviewed aerial photographs dated between 1939 and 2012 obtained from EDR of Shelton, Connecticut; copies of aerial photographs reviewed are presented in Appendix B.
- **Historical Topographic Maps:** We reviewed USGS 15-minute and 7.5-minute historical topographic maps dated 1897, 1899, 1902, 1943, 1947, 1948, 1953, 1961, 1968, 1973, 1980, 1995 and 2012; copies of historical topographic maps reviewed are presented in Appendix B.
- **Historical Fire Insurance Maps:** EDR reported that the Site was not within the coverage area of fire insurance maps.
- **Local Street Directories:** We reviewed city directories obtained from EDR that were researched at approximately 5 year intervals between 1927 and 2014 to obtain information pertaining to past Site occupants. In general, the occupants listed in the

researched city directories appear consistent with previously described Site history; listed occupants include numerous commercial/retail businesses and restaurants. The city directory summary is presented in Appendix C.

Table 6. Summary of Historical Source Information for Site

Date	Source	Comment
1899 to 1968	Topographic maps	Small structures typical of residences or associate outbuildings are shown on the southeast portion of the Site. Orchards are depicted on-Site on the maps dated between 1948 and 1968.
1939, 1948, 1950, 1956, 1963 and 1968	Aerial photographs	The Site is shown to be occupied mainly by orchards. What appears to be a residence and several outbuildings are shown on the southeast portion of the Site.
1973	Topographic maps	The existing Sears retail and automotive center buildings, and the former associated gasoline station are depicted on-Site.
1974	Aerial photograph	The existing Sears retail and automotive center buildings, and the former associated gasoline station are depicted on-Site. The remainder of the Site is shown to be occupied by orchards and row crops.
1980 to 1995	Topographic maps	The Site appears similar to the existing conditions.
1981 to 2012	Aerial photograph	The Site appears generally similar to the existing conditions. The addition of parking structures is apparent during the late 1980s and mid-2000s, and the mall building along the west side of Wolfe Road was expanded during the mid-2000s.

6.2 HISTORICAL SUMMARY OF SITE VICINITY

Based on our review of the information described in Section 6.1, the general Site vicinity historically consisted mainly of agricultural land (orchards and row crops) with widely spaced residences. By the early 1960s, an increase in mainly residential development is apparent in the general vicinity, along with several commercial developments along major roadways, such as Stevens Creek Boulevard. By 1968, Interstate 280 was constructed adjacent to the north of the Site and Wolfe Road was constructed bisecting the Site. During subsequent decades, further increases in residential and commercial development in the vicinity are apparent.

SECTION 7: SITE RECONNAISSANCE

We performed a Site reconnaissance to evaluate current Site conditions and to attempt to identify Site Recognized Environmental Conditions. The results of the reconnaissance are discussed below. Additional Site observations are summarized in Table 7. Photographs of the Site are presented in Section 7.2.1.

7.1 METHODOLOGY AND LIMITING CONDITIONS

To observe current Site conditions (readily observable environmental conditions indicative of a significant release of hazardous materials), Cornerstone staff Stason I. Foster, P.E. visited the Site on February 13, 2018 and was accompanied by Mr. Juan Guerrero, Maintenance Director at Vallco Shopping Mall. Mr. Guerrero indicated that he has worked at the Site since 2005. We also discussed the Site with Mr. Mike Rohde, General Manager of Vallco Shopping Mall, who indicated that he has worked at the Site since 1998. The Site reconnaissance was conducted by walking representative areas of the Site, including selected interior and exterior areas. Due

to the size of the property, not all building areas were observed. Our reconnaissance focused on areas where hazardous materials reportedly were used or stored and our professional judgment. These areas were selected based on information contained in regulatory agency files and past reports reviewed during this study, and information supplied by Mr. Guerrero and Mr. Rohde during our Site visit. Cornerstone staff only observed those areas that were reasonably accessible, safe, and did not require movement of equipment, materials or other objects. Physical obstructions that limited our ability to view the ground surface at the Site included the existing structures and associated paved vehicle drives and parking areas (typical of developed properties).

7.2 OBSERVATIONS

At the time of our visit, the Site was developed with the Vallco Shopping Mall. Most tenant spaces within the enclosed, multi-level shopping mall were vacant, including anchor tenant buildings formerly occupied by Macy's, Sears and JC Penney. Remaining tenants were observed to include an AMC movie theater, a bowling alley (Bowlmor Lanes), an ice skating rink (Cupertino Ice Center), two restaurants (Dynasty and Benihana), and a fitness center (Bay Club). North Wolfe Road was observed to bisect the Site and an enclosed, pedestrian bridge connected the mall buildings on the east and west sides of North Wolfe Road. Several multi-level parking garages and at-grade parking lots bordered the mall structures. Two detached buildings formerly occupied by restaurants (TGI Fridays and Alexander's Steak House) were observed on the north side of the mall. A third detached structure formerly occupied by a Sears Automotive Center was observed on the southwest corner of the Site.

The two parcels on the northern portion of the Site adjacent to Interstate 280 were observed to be utilized for construction storage (APN 316-20-088) and for the in progress construction of a new hotel (APN 316-20-092). These two parcels were viewed only from the parcel boundaries.

Predominant areas of the Site at which hazardous materials were observed to be used/stored are summarized below:

Elevators: Based on our observations and information provided by Mr. Guerrero, 20 hydraulic powered elevators are present on-Site. These include passenger and freight elevators within the mall and anchor tenant structures and associated parking garages, along with a freight elevator within the Sears Auto Center. Secondary containment pans below two freight elevators within the Sears retail and auto center facilities were observed to be nearly full of hydraulic fluid, which appeared to be a result of leaks from pump equipment. Note that only a few randomly selected, representative elevator equipment rooms were accessed during or visit. Similar conditions could be present in others. Within the equipment rooms observed, no significant spills to the concrete floor slabs were observed, and impacts to underlying soil quality appeared unlikely to be significant.

Emergency Generators: Three diesel fueled emergency generators were observed on-Site. One was located on the roof of the Macy's building, one was on the second floor of the JC Penney building and the third was observed with the "Vallco generator room" on the ground floor of the mall west of Wolfe Road. Diesel ASTs were associated with each generator. No evidence of spills was readily apparent.

Mechanical Equipment: HVAC equipment and related mechanical equipment (chillers, cooling towers, pumps, natural gas fueled boilers and air compressors) were observed in on-Site mechanical rooms. Water treatment chemicals, such as corrosion and scale inhibitors and

biocides, were observed in polyethylene containers near the mechanical equipment. Petroleum based lubricants also were present (typically in 1-gallon and smaller containers). What appeared to be minor oil staining of the concrete surfaces below some of the equipment was observed. More significant staining on the floor and walls, and a spill (approximately 1 to 2 gallons) of what appeared to be oily water was observed on the concrete floor near refrigeration equipment at the Cupertino Ice Center.

Trash Compactors: Multiple hydraulic powered trash compactors are present at the Site that have hydraulic fluid ASTs (approximately 15 gallons each). Representative compactors were observed and no significant hydraulic fluid spills were readily apparent.

Pool Chemicals: At the Bay Club, pool water treatment chemicals consisting of sodium hypochlorite and muriatic acid (approximately 80 gallons in 1-gallon containers) were observed to be stored in secondary containment bins within a stairwell leading to the building's roof access. Although the stairwell is not a proper storage location, no spills were readily apparent. The pool water treatment and natural gas fueled heating equipment, along with approximately 50 pounds of chlorine tablets were observed on the rooftop.

Maintenance Storage Rooms: Various facility maintenance products, consisting mainly of paint related products and janitorial supplies were observed within maintenance rooms serving Vallco Shopping Center and the Bay Club. A metal flammable materials storage cabinet within the Vallco maintenance shop additionally contained several 5-gallon safety cans of gasoline, lubricants and other miscellaneous maintenance products. No significant spills were readily apparent.

Sears Automotive Center: The Sears Automotive Center building was observed to consist of approximately 24 vehicle service bays. Staining was observed on the concrete flooring of a former battery storage room. The previously described 1969 building plans, indicate that a floor drain within this room discharged to a below ground neutralization chamber, which was observed on the east exterior side of the building.

Some of the piping that appeared to formerly distributed grease, oil and transmission fluid from storage locations to the service bays had been removed; however, portions of the piping remained along interior building walls, ceilings and within the basement. Residual lubricants within the piping were observed to be dripping onto the concrete floor slab and walls at several locations, mainly within the basement. At the former location of two air compressors within the basement, the floor slab surrounding a floor drain also was heavily stained with oil.

Multiple former hydraulic lifts were observed within the service bays. The lift cylinders appeared to have been removed and the outer steel casings were filled with concrete. Some of the associated hydraulic fluid piping appeared to have been removed, while other portions of the piping remained. Most of the steel casings for the lifts extended into the basement and were anchored to the concrete floor slab of the basement. The basement, however, appeared to only be present below the southern approximately three fourths of the building. The lifts within the northern service bays likely extend into underlying soil, and associate below grade hydraulic fluid piping and reservoirs may remain.

A waste oil drain was observed in the floor along the interior western wall of the building. The drain lead into the basement and an associate (capped) pipe extended horizontally through the basement wall towards the location of the 1,000 gallon waste oil UST that was depicted on the 1969 building plan. A square access cover constructed of concrete was observed at the

building exterior, in the general vicinity of the depicted waste oil UST. The access cover could not be removed with the tools available at the time of our visit.

A below ground oil/water separator (as noted on the 1969 building plan) was observed on the east side of the building. A lift station sump also was observed with the southwest corner of the basement that presumably is connected to basement floor drains and other building facilities and presumably discharges to the sanitary sewer system.

JC Penney Automotive Center: Although the JC Penney Automotive Center reportedly discontinued operations in 1985, remnant features of the facility were observed including multiple, in-ground, hydraulic vehicle lifts. The lift cylinders appeared to have been removed and the outer steel casings were filled with pea gravel. Below grade ducting for an exhaust collection system also remained. Additionally, a bermed secondary containment area with a floor drain was observed. The drain appeared likely to have discharged to the oil/water separator that was closed in place in 1994. The access covers for the oil/water separator were observed nearby at the exterior of the building. An attempt was made to locate the ground water monitoring wells that were previously installed near the former JC Penney USTs; however, due to stored construction materials, the well locations were not readily apparent.

Other Site Features: Electricity and natural gas fuel sources appeared to be used for building heating/cooling purposes. Potable water appeared to be supplied by the local water service provider. The buildings are connected to the publicly owned sanitary sewer system. Several sanitary sewer pump stations are present on-Site; no on-Site septic systems were observed. Several grease interceptors (associated with current and former food service facilities) also are present on-Site; these would not be expected to have significantly impacted the Site. On-Site storm water catch basins and storm water collection sumps appeared to discharge via below ground piping to the City's storm water drainage system. Several PG&E owned electrical transformer were observed on concrete pads at the Site. No evidence of transformer oil leaks was readily apparent.

Table 7. Summary of Readily Observable Site Features

General Observation	Comments
Aboveground Storage Tanks	Observed as described above
Agricultural Wells	Not Observed
Air Emission Control Systems	Not Observed
Boilers	Observed as described above
Burning Areas	Not Observed
Chemical Mixing Areas	Not Observed
Chemical Storage Areas	Observed as described above
Clean Rooms	Not Observed
Drainage Ditches	Not Observed
Elevators	Observed as described above
Emergency Generators	Observed as described above
Equipment Maintenance Areas	Not Observed
Fill Placement	Not Observed
Ground Water Monitoring Wells	Not Observed
High Power Transmission Lines	Not Observed

Table 7 (Continued). Summary of Readily Observable Site Features

General Observation	Comments
Hoods and Ducting	Not Observed
Hydraulic Lifts	Observed as described above
Incinerator	Not Observed
Petroleum Pipelines	Not Observed
Petroleum Wells	Not Observed
Ponds or Streams	Not Observed
Railroad Lines	Not Observed
Row Crops or Orchards	Not Observed
Stockpiles of Soil or Debris	Not Observed
Sumps or Clarifiers	Observed as described above
Transformers	Observed as described above
Underground Storage Tanks	Possible waste oil UST at Sears Automotive Center
Vehicle Maintenance Areas	Observed as described above
Vehicle Wash Areas	Not Observed
Wastewater Neutralization Systems	Observed as described above

The comment "Not Observed" does not warrant that these features are not present on-Site; it only indicates that these features were not readily observed during the Site visit.

7.2.1 Site Photographs



Photograph 1. General exterior view of the mall.



Photograph 2. Interior retail space.



Photograph 3. Construction storage activities (APN 316-20-088).



Photograph 4. Hotel under construction (APN 316-20-092).



Photograph 5. Elevator equipment with hydraulic fluid in drip pan.



Photograph 6. One of three on-site emergency generators.



Photograph 7. Interior of Cupertino Ice Center.



Photograph 8. Refrigeration equipment at Cupertino Ice Center.



Photograph 11. Oily water on floor of mechanical room at Cupertino Ice Center.



Photograph 12. Typical trash compactor and associated hydraulic fluid AST.



Photograph 13. Pool chemicals stored in stairwell at Bay Club.



Photograph 14. Vallco facility maintenance storage room.



Photograph 15. Sears Automotive Center (SAC) building.



Photograph 16. Interior of SAC building.



Photograph 17. Staining on floor of battery room at SAC.



Photograph 18. Former hydraulic lifts (filled with concrete) at SAC.



Photograph 19. Remnant distribution piping and staining on floor in basement at SAC.



Photograph 20. Staining on floor near drain at former compressor location in basement at SAC.



Photograph 21. Waste oil drain in floor slab, capped drain pipe in wall and wall staining in basement at SAC.



Photograph 22. Remnant hydraulic lift piping (unpainted) in basement at SAC.



Photograph 23. Concrete access cover (near storm drain) at the suspected waste oil UST location at SAC.



Photograph 24. Steel cover of acid neutralization chamber adjacent to battery room at SAC.



Photograph 25. Steel covers to oil/water separator at SAC.



Photograph 26. Former auto service area at JC Penney.



Photograph 27. Former hydraulic lift filled with pea gravel at JC Penney.



Photograph 28. Secondary containment area at JC Penney.

SECTION 8: ENVIRONMENTAL QUESTIONNAIRE AND INTERVIEWS

8.1 ENVIRONMENTAL QUESTIONNAIRE / OWNER INTERVIEW

To help obtain information on current and historical Site use and use/storage of hazardous materials on-Site, we provided environmental questionnaires to each of the three property owners. A completed questionnaire was obtained from Simeon/Wolfe Properties pertaining to parcel APN 316-20-088; a copy is attached in Appendix D. Based on our review of the completed questionnaire, Wolfe Properties LLC purchased the parcel in 2012. It reportedly was historically used as an overflow parking lot associated with Vallco Shopping Mall. Since 2015, Apple, Inc. reportedly has been using the parcel for construction storage purposes. No information indicative of Recognized Environmental Conditions was noted. A completed questionnaire was not received from KCR Development pertaining to APN 316-20-092. Based on other data reviewed by Cornerstone, the parcel owned by KCR historically was used for agricultural purposes and subsequently used as an overflow parking lot associated with Vallco Shopping Mall (similar to the Simeon/Wolfe Properties parcel).

Sand Hill Property Company did not complete the provided questionnaire; however, they referred Cornerstone to the previously completed reports listed in Table 3 and provided copies of each. They also provided access to the Site and contact information for Mr. Mike Rohde, General Manager of Vallco Shopping Mall, who was briefly interviewed during our Site visit.

8.2 INTERVIEWS WITH PREVIOUS OWNERS AND OCCUPANTS

Contact information for previous Site owners and occupants was not provided to us. Therefore, interviews with previous Site owners and occupants could not be performed.

SECTION 9: FINDINGS, OPINIONS AND CONCLUSIONS (WITH RECOMMENDATIONS)

Cornerstone performed this Phase I ESA in general accordance with ASTM E1527-13 to support David J. Powers & Associates in evaluation of Recognized Environmental Conditions. Our findings, opinions and conclusions are summarized below.

9.1 HISTORICAL SITE USAGE

Based on the information obtained during this study, the Site historically was used for agricultural purposes (orchards and row crops), and what appears to have been a residence with several associated outbuildings were present on the southeast portion of the Site. A Sears retail store and a separate automotive center building, with an associated gasoline station, were constructed on-Site in approximately 1970. The other currently existing Vallco mall structures were constructed between approximately 1974 and 1979, and include structures formerly occupied by other anchor tenants (Macys and JC Penney) and two detached on-Site buildings located north of the shopping mall that were occupied by restaurants (TGI Fridays and Alexander's Steakhouse). JC Penney operated an automotive repair facility on the eastern side of their building until approximately 1985.

9.2 CHEMICAL STORAGE AND USE

Prior hazardous materials use and storage at the Site was predominantly associated with the Sears Automotive Center and the JC Penney Automotive Center. These facilities stored a variety of automotive related hazardous materials USTs, ASTs, drums and smaller containers. Both facilities currently are vacant. Past photo-related mall tenants (e.g., Expressly Portraits, Fox Photo, Inc., Kits Camera, and The Picture People, Inc.) were engaged in photo developing activities that utilized photoprocessing chemicals and generated associated hazardous waste.

Hydraulic fluid is used on-Site within elevator equipment and trash compactors. Diesel fuel is stored in ASTs associated with three on-Site emergency generators. Pool water treatment chemical are used at the Bay Club fitness center. Other water treatment chemicals, such as corrosion and scale inhibitors and biocides, are used in the operation of HVAC equipment. Various facility maintenance products, consisting mainly of paint related products and janitorial supplies, also are used and stored on-Site.

At the Sears Automotive Center, remnant piping that appears to have formerly distributed grease, oil and transmission fluid from storage locations to the service bays remains along interior building walls, ceilings and within the basement. Residual lubricants within the piping were observed to be dripping onto the concrete floor slab and walls at several locations, mainly within the basement. Also, at the former location of two air compressors with the basement, the floor slab surrounding a floor drain also was heavily stained with oil. Staining also was observed on the floor of a former battery storage room. We recommend that the observed piping be properly removed and disposed, and that stains and residual oil be cleaned from the interior building surfaces. This work should be coordinated with the Santa Clara County Fire Department.

Near refrigeration equipment at the Cupertino Ice Center, oil staining and a spill (approximately 1 to 2 gallons) of what appeared to be oily water on the concrete floor slab also were observed. We recommend that the observed staining and spilled oil be cleaned.

The staining and spilled oil on concrete flooring at the Sears Automotive Center and the Cupertino Ice Center appeared unlikely to have significantly impacted underlying soil quality. However, when these facilities are demolished, we recommend that an Environmental Professional be present to observe underlying soil for evidence of potential impacts and, if observed, collect soil samples for laboratory analyses.

9.3 AGRICULTURAL USE

The Site was used for agricultural purposes for several decades. Pesticides may have been applied to crops in the normal course of farming operations. Residual pesticide concentrations may remain in on-Site soil. If elevated concentrations of agricultural chemicals are present, mitigation or soil management measures may be required during construction/earthwork activities. We recommend performing soil sampling to evaluate if agricultural chemicals are present. The sampling should focus of former orchard and row crop areas, as well as in the vicinity of outbuilding (barns and sheds) that were formerly located of the southeast portion of the Site; pesticides and/or pesticide application equipment commonly were stored in such outbuildings. Testing for lead contamination also shall be completed at the former structure locations. The sampling, which shall follow commonly accepted environmental protocols, shall be performed prior to soil excavation activities in order to appropriately profile the soil for off-haul to a disposal/accepting facility. The analytical data shall be compared to either residential

screening levels and/or the specific acceptance criteria of the accepting facility. If this soil is planned to be reused on-site, it shall be compared to residential screening levels and/or natural background levels of metals.

9.4 UNDERGROUND STORAGE TANKS

Two 350 gallon diesel USTs and one 500 gallon waste oil UST were previously located near the JC Penney Automotive Center and were removed in 1989. Two 12,000 gallon gasoline USTs, two 5,000 gallon gasoline USTs, and two 550 gallon oil USTs were removed from the Sears Automotive Center in 1985. As summarized in Section 4.1.3, soil and ground water quality studies and soil removal activities subsequently were conducted at these facilities. The SCVWD issued case closure letters to JC Penney and Sears in 1994 and 1999, respectively. Residual petroleum hydrocarbons remain in place near the former USTs; however, the reported residual contaminant concentrations generally do not exceed the Water Board's current Tier 1 ESLs or residential screening levels established by the DTSC and US EPA. Thus, the residual contaminants do not appear to pose a significant risk to current or future Site occupants.

A building plan from 1969 for the Sears Automotive Center that was reviewed by Cornerstone depicts a 1,000 gallon waste oil UST on the west side of the building. Similarly, the SWEEPS UST database lists seven USTs at Sears (the six USTs that were removed in 1985, and the 1,000 gallon waste oil UST). No records pertaining to the removal of a 1,000 gallon waste oil UST were identified during this study. During our Site visit, an access cover was observed in the pavement in the vicinity of the waste oil UST depicted on the 1969 building plan. Thus, it appears that a waste oil UST may remain on-Site. We recommend that the potential presence of a waste oil UST be further investigation by removing the access cover and, if uncertainty remains, the subsequent performance of a geophysical survey. If a UST is identified, it should be removed in coordination with the Santa Clara County Fire Department and DEH, and underlying soil quality should be evaluated. If no UST is identified, soil quality at the location of the waste oil UST, as depicted on the 1969 building plan, should be evaluated via the collection of soil samples from borings for laboratory analyses.

Fire Department records contained a contract dated June 12, 1986 between Sears, Roebuck and Company and K.E. Curtis Construction Company for the removal of a 500 gallon UST. No details regarding the contents or location of the UST were described in the contract, and no other records pertaining to a UST removal at Sears in 1986, or later, were identified during this study. It appears plausible that this contract was for the removal of the waste oil UST discussed above (if the UST is no longer present). Alternatively, a different undocumented UST may have been removed from the Site.

9.5 OIL-WATER SEPARATORS AND ACID NEUTRALIZATION CHAMBER

At the Sears Automotive Center, an oil-water separator (connected to floor drains within the building) and an acid neutralization chamber (connected to drains within a former battery storage room) were identified during this study. We recommend that these below ground features be cleaned and removed. This work should be coordinated with the Santa Clara County Fire Department and DEH. Soil quality below each of the structures should be evaluated via sampling and laboratory analyses.

In 1994, the 750 gallon oil-water separator at the JC Penny Automotive Center was steam cleaned and closed in place by filling it with cement grout under County Fire Department oversight. Based on reported soil sampling data, this separator does not appear to have

significantly impacted underlying soil quality. However, it likely will require removal and appropriate disposal during redevelopment activities.

9.6 HYDRAULIC LIFTS

Multiple former hydraulic lifts were observed with the service bays at the Sears and JC Penny Automotive Centers. The inner lift cylinders appeared to have been removed and the outer steel casings were filled with concrete (at Sears) and pea gravel (at JC Penney). We recommend that each of the below ground lift casings and any associated hydraulic fluid piping and reservoirs be removed and properly disposed. An Environmental Professional should be retained to observe the removal activities and, if evidence of leakage is identified, soil sampling and laboratory analyses should be conducted.

9.7 LEAD-BASED PAINT AND TERMITE CONTROL PESTICIDES

The Consumer Product Safety Commission banned the use of lead as an additive in paint in 1978. Based on the age of the building(s), lead-based paint may be present. The removal of lead-based paint is not required prior to building demolition if the paint is bonded to the building materials. However, if the lead-based paint is flaking, peeling, or blistering, it should be removed prior to demolition. In either case, applicable OSHA regulations must be followed; these include requirements for worker training, air monitoring and dust control, among others. Any debris containing lead must be disposed appropriately.

Additionally, soil adjacent to structures that are painted with lead-containing paint can become impacted with lead as a result of the weathering and/or peeling of painted surfaces. Soil near wood framed structures also can be impacted by pesticides historically used to control termites. Lead and/or pesticides often are identified in soil near old residences and associated outbuildings, such as those historically located on the southeast portion of the Site. Prior to redevelopment of the Site, we recommend that shallow soil at the former structure locations be evaluated for the possible presence of lead and pesticides.

9.8 IMPORTED SOIL

If the planned development will require importing soil for Site grading, we recommend documenting the source and quality of imported soil. The DTSC's Clean Fill Advisory (2001) provides useful guidance on evaluating imported fill.

9.9 POTENTIAL ENVIRONMENTAL CONCERNS WITHIN THE SITE VICINITY

Based on the information obtained during this study, no hazardous material spill incidents have been reported in the Site vicinity that would be likely to significantly impact the Site. However, as is typical to many commercial areas, several facilities in the vicinity were reported as hazardous materials users. If leaks or spills occur at these facilities, contamination could impact the Site, depending upon the location of the property, the magnitude of the release, and the effectiveness of cleanup efforts.

9.10 GROUND WATER MONITORY WELLS

In 1990, four ground water monitoring wells were installed on-Site to evaluate potential impacted from the former USTs at JC Penney. No records pertaining to the current status of these wells were identified during this study. Due to stored construction materials, the reported

well locations were not accessible at the time of our visit; one location appears to be below the parking garage constructed to the south of the JC Penney building. Prior to redevelopment of the Site, these wells should be properly destroyed in accordance with SCVWD Ordinance 90-1.

9.11 FACILITY CLOSURE

As part of the facility closure process for occupants that use and/or store hazardous materials, the Santa Clara County Fire Department and DEH typically require that a closure plan be submitted by the occupant that describes required closure activities, such as removal of remaining hazardous materials, cleaning of hazardous material handling equipment, decontamination of building surfaces, and waste disposal practices, among others. We recommend that facility closure be coordinated with the Fire Department and DEH to ensure that required closure activities are completed prior to redevelopment of the Site.

9.12 SITE MANAGEMENT PLAN

We recommend preparing a Site Management Plan (SMP) and Health and Safety Plan (HSP) for the proposed demolition and redevelopment activities. The purpose of these documents will be to establish appropriate management practices for handling impacted soil, soil vapor and ground water or other materials that may potentially be encountered during construction activities, especially in areas of former hazardous materials storage and use, and the profiling of soil planned for off-Site disposal. The Site Management Plan should document former and suspect UST locations, hazardous materials transfer lines, oil-water separators, neutralization chambers, and hydraulic lifts, etc. The SMP also would provide the protocols for accepting imported fill materials.

9.13 ASBESTOS CONTAINING BUILDING MATERIALS (ACBMS)

Due to the age of the on-Site structure(s), building materials may contain asbestos. Because demolition is planned, an asbestos survey is required by local authorities and/or National Emissions Standards for Hazardous Air Pollutants (NESHAP) guidelines. NESHAP guidelines require the removal of potentially friable ACBMs prior to building demolition or renovation that may disturb the ACBM.

9.14 DATA GAPS

ASTM Standard Designation E 1527-13 requires the Environmental Professional to comment on significant data gaps that affect our ability to identify Recognized Environmental Conditions. A data gap is a lack of or inability to obtain information required by ASTM Standard Designation E 1527-13 despite good faith efforts by the Environmental Professional to gather such information. A data gap by itself is not inherently significant; it only becomes significant if it raises reasonable concerns. No significant data gaps were identified during this Phase I ESA.

9.15 DATA FAILURES

As described by ASTM Standard Designation E 1527-13, a data failure occurs when all of the standard historical sources that are reasonably ascertainable and likely to be useful have been reviewed and yet the historical research objectives have not been met. Data failures are not uncommon when attempting to identify the use of a Site at five year intervals back to the first use or to 1940 (whichever is earlier). ASTM Standard Designation E 1527-13 requires the Environmental Professional to comment on the significance of data failures and whether the

data failure affects our ability to identify Recognized Environmental Conditions. A data failure by itself is not inherently significant; it only becomes significant if it raises reasonable concerns. No significant data failures were identified during this Phase I ESA.

9.16 RECOGNIZED ENVIRONMENTAL CONDITIONS

Cornerstone has performed a Phase I ESA in general conformance with the scope and limitations of ASTM E 1527-13. This assessment identified the following Recognized Environmental Conditions⁴.

- Documents reviewed during this study, as well as observations at the Site, indicate that a 1,000 gallon waste oil UST may be present on the west side of the Sears Automotive Center building. No documents pertaining to the removal of this UST or the evaluation of soil quality at the UST location were identified. There is a potential that this UST, if present, may have impacted soil, soil vapor and/or ground water at the Site.
- An oil-water separator (connected to floor drains within the building) and an acid neutralization chamber (connected to drains within a former battery storage room) were identified during this study on the east side of the Sears Automotive Center building. There is a potential that these features may have impacted soil, soil vapor and/or ground water at the Site.
- Vehicle lift components (*e.g.*, outer lift cylinder casings and possibly associated hydraulic fluid piping and reservoirs) remain in ground at the JC Penney Automotive Center and within the northern portion of the Sears Automotive Center that is not underlain by the basement. There is a potential that these features may have impacted soil and/or ground water at the Site.
- In 1986, Sears, Roebuck and Company established a contract with K.E. Curtis Construction Company for the removal of a 500 gallon UST. No details regarding the contents or location of the UST were described in the contract, and no other records pertaining to a UST removal at Sears in 1986, or later, were identified. There is a potential that this unidentified UST may have impacted soil, soil vapor and/or ground water at the Site.
- The Site historically was used for agricultural purposes. There is a potential that residual pesticides could remain in Site soil. If present, this soil may require appropriate management.
- Soil adjacent to structures that are painted with lead-containing paint can become impacted with lead as a result of the weathering and/or peeling of painted surfaces. Soil near wood framed structures also can be impacted by pesticides historically used to control termites. There is a potential that residual lead and pesticide concentrations could remain in on-Site soil resulting from the prior residence and outbuildings previously located on the southeast portion of the Site.

⁴ The presence or likely presence of hazardous substances or petroleum products on the Site: 1) due to any release to the environment; 2) under conditions indicative of a release to the environment; or 3) under conditions that pose a material threat of a future release to the environment.

This assessment identified the following Historical Recognized Environmental Conditions⁵:

- Two 350 gallon diesel USTs and one 500 gallon waste oil UST were previously located near the JC Penney Automotive Center and were removed in 1989. Two 12,000 gallon gasoline USTs, two 5,000 gallon gasoline USTs, and two 550 gallon oil USTs were removed from the Sears Automotive Center in 1985. The SCVWD issued case closure letters to JC Penney and Sears in 1994 and 1999, respectively, indicating that no further work was required.

Within the Sears Automotive Center building, remnant piping is present that appears to have formerly distributed grease, oil and transmission fluid from storage locations to the service bays and hydraulic fluid to vehicle lifts. Residual spilled oil and staining is present on the concrete floor slabs and walls of the building, mainly within the basement. Near refrigeration equipment at the Cupertino Ice Center, oil staining and a spill (approximately 1 to 2 gallons) of what appeared to be oily water on the concrete floor slab also were observed. The staining and spilled oil on concrete floors and walls at the Sears Automotive Center and the Cupertino Ice Center appeared unlikely to have significantly impacted underlying soil quality; thus, we do not categorize these observations as Recognized Environmental Conditions. As noted in ASTM E 1527-13, the term Recognized Environmental Condition is not intended to include de minimis conditions that generally do not present a significant threat to human health or the environment and that generally would not be the subject of an enforcement action if brought to the attention of appropriate governmental agencies. We recommend, however, that the observed staining and spilled oil be cleaned, and that the remnant piping be properly removed and disposed. Additionally, when these facilities are demolished, we recommend that an Environmental Professional be present to observe underlying soil for evidence of potential impacts and, if observed, collect soil samples for laboratory analyses.

SECTION 10: LIMITATIONS

Cornerstone performed this Phase I ESA to support David J. Powers & Associates in evaluation of Recognized Environmental Conditions associated with the Site. David J. Powers & Associates understands that no Phase I ESA can wholly eliminate uncertainty regarding the potential for Recognized Environmental Conditions to be present at the Site. This Phase I ESA is intended to reduce, but not eliminate, uncertainty regarding the potential for Recognized Environmental Conditions. David J. Powers & Associates understands that the extent of information obtained is based on the reasonable limits of time and budgetary constraints.

Findings, opinions, conclusions and recommendations presented in this report are based on readily available information, conditions readily observed at the time of the Site visit, and/or information readily identified by the interviews and/or the records review process. Phase I ESAs are inherently limited because findings are developed based on information obtained from a non-intrusive Site evaluation. Cornerstone does not accept liability for deficiencies, errors, or misstatements that have resulted from inaccuracies in the publicly available information or from interviews of persons knowledgeable of Site use. In addition, publicly available information and field observations often cannot affirm the presence of Recognized Environmental Conditions; there is a possibility that such conditions exist. If a greater degree of confidence is desired, soil, ground water, soil vapor and/or air samples should be collected by Cornerstone and analyzed

⁵ A past Recognized Environmental Condition that has been addressed to the satisfaction of the applicable regulatory agency or meeting unrestricted use criteria established by the applicable regulatory agency without subjecting the Site to required controls or restrictions.

by a state-certified laboratory to establish a more reliable assessment of environmental conditions.

Cornerstone acquired an environmental database of selected publicly available information for the general area of the Site. Cornerstone cannot verify the accuracy or completeness of the database report, nor is Cornerstone obligated to identify mistakes or insufficiencies in the information provided (ASTM E 1527-13, Section 8.1.3). Due to inadequate address information, the environmental database may have mapped several facilities inaccurately or could not map the facilities. Releases from these facilities, if nearby, could impact the Site.

David J. Powers & Associates may have provided Cornerstone environmental documents prepared by others. David J. Powers & Associates understands that Cornerstone reviewed and relied on the information presented in these reports and cannot be responsible for their accuracy.

This report, an instrument of professional service, was prepared for the sole use of David J. Powers & Associates and may not be reproduced or distributed without written authorization from Cornerstone. It is valid for 180 days. An electronic transmission of this report may also have been issued. While Cornerstone has taken precautions to produce a complete and secure electronic transmission, please check the electronic transmission against the hard copy version for conformity.

Cornerstone makes no warranty, expressed or implied, except that our services have been performed in accordance with the environmental principles generally accepted at this time and location.

APPENDIX A – DATABASE SEARCH REPORT

APPENDIX B – HISTORICAL AERIAL PHOTOGRAPHS AND TOPOGRAPHIC MAPS

APPENDIX C – LOCAL STREET DIRECTORY SEARCH RESULTS

APPENDIX D – QUESTIONNAIRE

APPENDIX E – PRIOR REPORTS

Phase I ESA

10123 North Wolfe Road
Cupertino, CA 95014

Inquiry Number: 5158480.2s
January 16, 2018

The EDR Radius Map™ Report with GeoCheck®



6 Armstrong Road, 4th floor
Shelton, CT 06484
Toll Free: 800.352.0050
www.edrnet.com

TABLE OF CONTENTS

<u>SECTION</u>	<u>PAGE</u>
Executive Summary	ES1
Overview Map	2
Detail Map	3
Map Findings Summary	4
Map Findings	8
Orphan Summary	273
Government Records Searched/Data Currency Tracking	GR-1
 <u>GEOCHECK ADDENDUM</u>	
Physical Setting Source Addendum	A-1
Physical Setting Source Summary	A-2
Physical Setting Source Map	A-7
Physical Setting Source Map Findings	A-8
Physical Setting Source Records Searched	PSGR-1

Thank you for your business.
Please contact EDR at 1-800-352-0050
with any questions or comments.

Disclaimer - Copyright and Trademark Notice

This Report contains certain information obtained from a variety of public and other sources reasonably available to Environmental Data Resources, Inc. It cannot be concluded from this Report that coverage information for the target and surrounding properties does not exist from other sources. **NO WARRANTY EXPRESSED OR IMPLIED, IS MADE WHATSOEVER IN CONNECTION WITH THIS REPORT. ENVIRONMENTAL DATA RESOURCES, INC. SPECIFICALLY DISCLAIMS THE MAKING OF ANY SUCH WARRANTIES, INCLUDING WITHOUT LIMITATION, MERCHANTABILITY OR FITNESS FOR A PARTICULAR USE OR PURPOSE. ALL RISK IS ASSUMED BY THE USER. IN NO EVENT SHALL ENVIRONMENTAL DATA RESOURCES, INC. BE LIABLE TO ANYONE, WHETHER ARISING OUT OF ERRORS OR OMISSIONS, NEGLIGENCE, ACCIDENT OR ANY OTHER CAUSE, FOR ANY LOSS OF DAMAGE, INCLUDING, WITHOUT LIMITATION, SPECIAL, INCIDENTAL, CONSEQUENTIAL, OR EXEMPLARY DAMAGES. ANY LIABILITY ON THE PART OF ENVIRONMENTAL DATA RESOURCES, INC. IS STRICTLY LIMITED TO A REFUND OF THE AMOUNT PAID FOR THIS REPORT.** Purchaser accepts this Report "AS IS". Any analyses, estimates, ratings, environmental risk levels or risk codes provided in this Report are provided for illustrative purposes only, and are not intended to provide, nor should they be interpreted as providing any facts regarding, or prediction or forecast of, any environmental risk for any property. Only a Phase I Environmental Site Assessment performed by an environmental professional can provide information regarding the environmental risk for any property. Additionally, the information provided in this Report is not to be construed as legal advice.

Copyright 2018 by Environmental Data Resources, Inc. All rights reserved. Reproduction in any media or format, in whole or in part, of any report or map of Environmental Data Resources, Inc., or its affiliates, is prohibited without prior written permission.

EDR and its logos (including Sanborn and Sanborn Map) are trademarks of Environmental Data Resources, Inc. or its affiliates. All other trademarks used herein are the property of their respective owners.

EXECUTIVE SUMMARY

A search of available environmental records was conducted by Environmental Data Resources, Inc (EDR). The report was designed to assist parties seeking to meet the search requirements of EPA's Standards and Practices for All Appropriate Inquiries (40 CFR Part 312), the ASTM Standard Practice for Environmental Site Assessments (E 1527-13), the ASTM Standard Practice for Environmental Site Assessments for Forestland or Rural Property (E 2247-16), the ASTM Standard Practice for Limited Environmental Due Diligence: Transaction Screen Process (E 1528-14) or custom requirements developed for the evaluation of environmental risk associated with a parcel of real estate.

TARGET PROPERTY INFORMATION

ADDRESS

10123 NORTH WOLFE ROAD
CUPERTINO, CA 95014

COORDINATES

Latitude (North): 37.3281520 - 37° 19' 41.34"
Longitude (West): 122.0149170 - 122° 0' 53.70"
Universal Transverse Mercator: Zone 10
UTM X (Meters): 587274.0
UTM Y (Meters): 4131527.2
Elevation: 182 ft. above sea level

USGS TOPOGRAPHIC MAP ASSOCIATED WITH TARGET PROPERTY

Target Property Map: 5640178 CUPERTINO, CA
Version Date: 2012

East Map: 5640416 SAN JOSE WEST, CA
Version Date: 2012

AERIAL PHOTOGRAPHY IN THIS REPORT

Portions of Photo from: 20140606
Source: USDA

MAPPED SITES SUMMARY

Target Property Address:
10123 NORTH WOLFE ROAD
CUPERTINO, CA 95014

Click on Map ID to see full detail.

MAP ID	SITE NAME	ADDRESS	DATABASE ACRONYMS	RELATIVE ELEVATION	DIST (ft. & mi.) DIRECTION
A1	J.C. PENNEY	10150 N WOLFE RD	FINDS		TP
A2		VALCO FASHION PARK,	CHMIRS		TP
A3	SEARS AUTOMOTIVE CEN	10123 WOLFE RD N	RGA LUST		TP
A4	SEARS AUTOMOTIVE CEN	10101 N WOLFE RD	RGA LUST		TP
A5	SEARS AUTOMOTIVE CEN	10123 N WOLFE RD	RGA LUST		TP
A6	JC PENNEY	10150 WOLFE	HIST CORTESE		TP
A7	MACY'S VALCO	10333 N WOLFE ROAD	FINDS		TP
A8	JC PENNEYS	10150 N WOLFE RD	HAZNET		TP
A9	MACY'S (VALCO #341)	10333 N WOLFE ROAD	CHMIRS, EMI		TP
A10		10123 NORTH WOLFE RD	CHMIRS, HIST CORTESE		TP
A11	JC PENNY COMPANY, ST	10150 N WOLFE ROAD	FINDS		TP
A12	VALLCO SHOPPING MALL	10123 N WOLFE RD.	HAZNET		TP
A13	MACY'S WEST 124A	10333 WOLFE RD	HAZNET		TP
A14	BATH & BODY WORKS	10123 WOLFE RD STE 2	HAZNET		TP
A15	VALLCO FASHION PARK	10123 N WOLFE RD	CUPA Listings, HAZNET		TP
A16	R JACOBS GROUP	10123 NO WOLFE RD #2	HAZNET		TP
A17	KITS CAMERAS ONE HR	10123 N WOLFE RD STE	RCRA-SQG, FINDS, ECHO		TP
A18	J. C. PENNEY CO., IN	10150 N WOLFE RD	LUST, HIST LUST, SWEEPS UST, CA FID UST		TP
A19	JC PENNEY #427	10150 N WOLFE RD	FINDS		TP
A20	SEARS ROEBUCK & CO	10101 WOLFE RD	RCRA-SQG, LUST, HIST LUST, SWEEPS UST, HIST UST,...		TP
A21	JC PENNEY	10150 N WOLFE RD	RGA LUST		TP
A22	JC PENNEY	10150 WOLFE RD N	RGA LUST		TP
A23	J.C. PENNEY	10150 N WOLFE RD	RGA LUST		TP
A24	VALLCO DENTAL CARE	10101 WOLFE RD	FINDS		TP
A25	ALEXANDER'S STEAKHOU	10330 N WOLFE RD	FINDS		TP
A26	J.C. PENNEY	10150 N WOLFE RD	RGA LUST		TP
A27	VALLCO GENERATOR ROO	10123 N WOLFE RD	FINDS		TP
A28	SEARS AUTO CENTER	10101 WOLFE RD	AST		TP
A29		10333 NORTH WOLFE RD	ERNS		TP
A30		10123 WOLF RD	ERNS		TP
A31	VALLCO FASHION PARK	10123 N WOLFE RD STE	RCRA-SQG, FINDS, ECHO, HAZNET		TP
A32	SEARS AUTOMOTIVE CEN	10101 N WOLFE RD	FINDS		TP
A33	ICE CENTER ENTERPRIS	10123 N WOLFE RD	HAZNET		TP
A34	SEARS #1468/6939	10101 N WOLFE RD	LUST, HIST UST, FINDS, ECHO		TP
A35	ICE CHALET VALLCO	10123 N WOLFE RD	FINDS		TP
A36	THE PICTURE PEOPLE I	10123 N WOLFE RD UNI	FINDS		TP
A37	JC PENNY COMPANY, ST	10150 N WOLFE ROAD	EMI		TP
A38	MACY'S VALCO	10333 N WOLFE ROAD	EMI		TP
A39	FOX PHOTO INC	10123 N WOLFE RD	HAZNET		TP

MAPPED SITES SUMMARY

Target Property Address:
10123 NORTH WOLFE ROAD
CUPERTINO, CA 95014

Click on Map ID to see full detail.

MAP ID	SITE NAME	ADDRESS	DATABASE ACRONYMS	RELATIVE ELEVATION	DIST (ft. & mi.) DIRECTION
A40	KITS CAMERA #51	10123 N WOLFE RD	HAZNET		TP
A41	EXPRESSLY PORTRAITS	10123 NO WOLFE RD #2	HAZNET		TP
A42	THE PICTURE PEOPLE I	10123 N WOLFE RD UNI	HAZNET		TP
A43	MACY'S DEPARTMENT ST	10333 N WOLFE RD	FINDS		TP
A44	J.C. PENNEY	10150 N WOLFE RD	LUST, HIST UST		TP
Reg	INTERSIL INC	10900 N TANTAU AVENU	NPL, SEMS, RCRA-SQG, US ENG CONTROLS, ENVIROSTOR	Same	2372, 0.449, NE
45	THE PICTURE PEOPLE	19123 N WOLFE RD MS	RCRA-SQG, FINDS, ECHO	Higher	1 ft.
B46	ENTERPRISE CONTROLS	10045 ESTATES DR	EDR Hist Cleaner	Higher	165, 0.031, South
B47	ONE HOUR CLEANERS BY	10045 E ESTATES DR	RCRA-SQG, FINDS, ECHO, DRYCLEANERS, HAZNET	Higher	165, 0.031, South
B48	ONE HOUR CLEANERS BY	10045 ESTATES DR	CUPA Listings	Higher	165, 0.031, South
B49	ESTATES MOBILE SERVI	19550 STEVENS CREEK	EDR Hist Auto	Higher	196, 0.037, South
B50	TOSCO #11220	19550 STEVENS CREEK	LUST, HIST LUST	Higher	196, 0.037, South
B51	VALLCO 76 #112220-30	19550 STEVENS CREEK	UST	Higher	196, 0.037, South
B52	MOBIL	19550 STEVENS CREEK	LUST, HIST LUST, SWEEPS UST, EMI, HIST CORTESE	Higher	196, 0.037, South
B53	MOBIL SERVICE STATIO	19550 STEVENS CREEK	HIST UST	Higher	196, 0.037, South
B54	PLATINUM ENERGY #261	19550 STEVENS CREEK	LUST, SWEEPS UST, CA FID UST, CUPA Listings	Higher	196, 0.037, South
B55	TOSCO NORTHWEST CO N	19550 STEVENS CREEK	RCRA-SQG, FINDS, ECHO	Higher	196, 0.037, South
C56	TANDEM COMPUTERS LOC	19333 VALLCO PARKWAY	SEMS-ARCHIVE, RCRA-LQG, SWEEPS UST, HIST UST, CA...	Higher	211, 0.040, SE
C57	APPLE INC	19333 VALLCO PY	AST	Higher	211, 0.040, SE
C58	APPLE, INC.	19333 VALLCO PARKWAY	RCRA-LQG	Higher	211, 0.040, SE
C59	APPLE INC	19333 VALLCO PARKWAY	SLIC, BROWNFIELDS, HIST UST, EMI	Higher	211, 0.040, SE
D60	HOLIDAY CLEANERS	19720 STEVENS CREEK	EDR Hist Cleaner	Higher	230, 0.044, SSW
D61	HOLIDAY CLEANERS OF	19720 STEVENS CREEK	FINDS, DRYCLEANERS, EMI	Higher	235, 0.045, SSW
D62	WARDROB CUSTOM CLEAN	19705 STEVENS CRK BL	RCRA-SQG, FINDS, ECHO	Higher	260, 0.049, SSW
D63	MELS CLEANERS	19705 STEVNS CRK BD	EDR Hist Cleaner	Higher	260, 0.049, SSW
E64	BUSHMAN GERALD R	19480 STEVENS CREEK	EDR Hist Auto	Higher	292, 0.055, South
E65	ALLAN DOMASH	19480 STEVENS CREEK	LUST, AST, CA FID UST, CUPA Listings	Higher	292, 0.055, South
E66	JIFFY-LUBE	19480 STEVENS CREEK	AST	Higher	292, 0.055, South
E67	SHELL	19480 STEVENS CREEK	LUST, HIST LUST, HIST CORTESE	Higher	292, 0.055, South
E68	ALLAN DOMASH	19480 STEVENS CREEK	SWEEPS UST, HIST UST	Higher	292, 0.055, South
B69	ANNE E MURRAY DDS	10055 MILLER AV 104	CUPA Listings	Higher	355, 0.067, South
B70	DRS LIN & LO DMD INC	10055 MILLER AV 101	CUPA Listings, HAZNET	Higher	355, 0.067, South
71	HEWLETT-PACKARD COMP	190447 PRUNERIDGE AV	CA FID UST	Lower	620, 0.117, NNW
72	STEFFEN WILLIAM CHEV	19795 STEVENS CREEK	EDR Hist Auto	Higher	625, 0.118, SW
F73	ROBERT F HARLEY DDS	10055 N PORTAL AV 13	CUPA Listings	Higher	725, 0.137, SW
F74	THEODORE A FLOOR DDS	10055 N PORTAL AV 10	CUPA Listings	Higher	725, 0.137, SW
G75	CVS PHARMACY #17687	19499 STEVENS CREEK	RCRA-CESQG	Higher	869, 0.165, SSE
G76	CVS PHARMACY #17687	19499 STEVENS CREEK	CUPA Listings, HAZNET	Higher	869, 0.165, SSE
G77	TARGET STORE T3224	19499 STEVENS CREEK	RCRA-SQG, FINDS, ECHO	Higher	869, 0.165, SSE

MAPPED SITES SUMMARY

Target Property Address:
10123 NORTH WOLFE ROAD
CUPERTINO, CA 95014

Click on Map ID to see full detail.

MAP ID	SITE NAME	ADDRESS	DATABASE ACRONYMS	RELATIVE ELEVATION	DIST (ft. & mi.) DIRECTION
H78	DIGITAL EQUIPMENT CO	10500 RIDGEVIEW CT.	RCRA-SQG, FINDS, ECHO, EMI, HAZNET	Lower	892, 0.169, East
H79	GEBEX CORPORATION	10500 RIDGEVIEW COUR	RCRA NonGen / NLR	Lower	892, 0.169, East
H80	MICROMODULE SYSTEMS	10500 RIDGEVIEW CT S	RCRA-SQG	Lower	892, 0.169, East
G81	APPLE - VALLCO PARKW	19319 STEVENS CREEK	AST	Lower	996, 0.189, SE
G82	APPLE - VALLCO PARKW	19319 STEVENS CREEK	CUPA Listings	Lower	996, 0.189, SE
83	APPLE INC	19191 VALLCO PKWY	RCRA-SQG, HAZNET	Higher	1122, 0.213, ESE
I84	MIRIAM R ACOSTA DDS	19286 STEVENS CREEK	CUPA Listings	Higher	1196, 0.227, SE
I85	MICHAEL SCHUCK DDS	19260 STEVENS CREEK	CUPA Listings	Higher	1225, 0.232, SE
J86	HEWLETT PACKARD CICO	10900 N WOLFE RD	SEMS-ARCHIVE, RCRA-SQG	Lower	1551, 0.294, North
87	AMPEX CUPERTINO FACI	10435 N TANTAU AVE	SEMS-ARCHIVE, ENVIROSTOR	Lower	1611, 0.305, East
K88	SHELL SERVICE STATIO	19990 STEVENS CREEK	RCRA-SQG, LUST, FINDS, ECHO, HAZNET	Higher	1622, 0.307, SW
K89	SHELL	19990 STEVENS CREEK	LUST, HIST LUST, HIST CORTESE	Higher	1622, 0.307, SW
K90	SHELL	19990 STEVENS CREEK	LUST, HIST UST, Notify 65	Higher	1622, 0.307, SW
J91	SCR-HEWLETT PKRD-WOL	10900 WOLFE	HIST CORTESE	Lower	1630, 0.309, North
J92	HEWLETT PKRD-WOLFE R	10900 WOLFE ROAD, BL	Cortese, ENF	Lower	1630, 0.309, North
J93	HEWLETT-PACKARD COMP	10900 WOLFE RD	SLIC, SWEEPS UST	Lower	1630, 0.309, North
J94	APPLE COMPUTER CORP	10900 WOLFE ROAD	SLIC, EMI, ENF, NPDES	Lower	1630, 0.309, North
L95	FIRST DEVELOPMENT CO	19140 STEVENS CREEK	LUST, HIST LUST, HIST CORTESE	Higher	1732, 0.328, SE
L96	FIRST DEVELOPMENT CO	19110 STEVENS CREEK	LUST, HIST LUST, HIST CORTESE	Higher	1770, 0.335, SE
97	VALLCO BUILDING 80	10432 N. TANTAU AVEN	ENVIROSTOR	Lower	1786, 0.338, ENE
98	HEWLETT PACKARD MANZ	19111 PRUNERIDGE	LUST, HIST CORTESE	Lower	1901, 0.360, ENE
99	CUPERTINO VILLAGE CL	10989 NORTH WOLFE RO	ENVIROSTOR, VCP	Lower	1997, 0.378, North
M100	ROTTEN ROBBIE NO. 25	19030 STEVENS CREEK	LUST, HIST LUST	Higher	2189, 0.415, SE
M101	ROTTEN ROBBIE #25	19030 STEVENS CREEK	LUST, HIST UST, CUPA Listings	Higher	2189, 0.415, SE
N102	SHELL	11111 WOLFE RD	LUST, HIST LUST, HIST CORTESE	Lower	2300, 0.436, North
103	CHEVRON #9-4703	19998 HOMESTEAD RD	LUST, HIST LUST, HIST CORTESE	Lower	2340, 0.443, North
N104	ARCO #6091	1697 WOLFE RD	LUST, HIST CORTESE	Lower	2561, 0.485, North
N105	ARCO #6091	1697 WOLFE RD	LUST, HIST LUST	Lower	2561, 0.485, North
106	PG&E	10900 NORTH BLANEY A	LUST	Higher	2576, 0.488, NW
O107	BP/TOSCO STATION #11	1698 S WOLFE RD	LUST, HIST LUST	Lower	2616, 0.495, North
O108	MOBIL	1698 WOLFE RD	LUST, HIST LUST, HIST CORTESE	Lower	2616, 0.495, North
O109	MOBIL SERVICE STATIO	1698 S WOLFE RD	LUST, HIST UST	Lower	2616, 0.495, North
O110	BP OIL #11230	1698 S WOLFE RD	LUST, SWEEPS UST, HIST UST, CA FID UST	Lower	2616, 0.495, North
111	SEDGWICK ELEMENTARY	10480 FINCH AVENUE	ENVIROSTOR, LUST, HIST LUST, SCH, HIST CORTESE	Higher	3006, 0.569, SSE
112	INTERSIL/SIEMENS	(INTERSIL) 10900 TAN	CA BOND EXP. PLAN	Lower	3148, 0.596, NE
113	SIEMENS COMPONENTS,	19000 HOMESTEAD ROAD	ENVIROSTOR, SLIC, DEED, Cortese, ENF, HIST CORTESE	Lower	3621, 0.686, NE
P114	AMI	3800 HOMESTEAD RD	RESPONSE, ENVIROSTOR, LUST, SLIC, DEED, Cortese,...	Lower	4025, 0.762, NE
P115	AMERICAN MICRO SYSTE	3800 HOMESTEAD ROAD	EMI, HWP	Lower	4025, 0.762, NE
116	HEWLETT PACKARD CO	5301 STEVENS CREEK B	SEMS-ARCHIVE, RCRA-TSDF, RCRA-SQG, ENVIROSTOR,...	Lower	4026, 0.762, ESE

MAPPED SITES SUMMARY

Target Property Address:
 10123 NORTH WOLFE ROAD
 CUPERTINO, CA 95014

Click on Map ID to see full detail.

MAP ID	SITE NAME	ADDRESS	DATABASE ACRONYMS	RELATIVE ELEVATION	DIST (ft. & mi.) DIRECTION
Q117	FOUR-PHASE SYSTEMS I	10700 N DE ANZA BLVD	ENVIROSTOR	Higher	4546, 0.861, WNW
Q118	MOTOROLA FOUR PHASE	10700 N DE ANZA BLVD	CORRACTS, RCRA-TSDF, RCRA-SQG, FINDS, ECHO	Higher	4546, 0.861, WNW
Q119	SAME AS ABOVE	10700 N DE ANZA BLVD	HIST UST, HWP	Higher	4546, 0.861, WNW

EXECUTIVE SUMMARY

TARGET PROPERTY SEARCH RESULTS

The target property was identified in the following records. For more information on this property see page 8 of the attached EDR Radius Map report:

Site	Database(s)	EPA ID
J.C. PENNEY 10150 N WOLFE RD CUPERTINO, CA 95014	FINDS Registry ID:: 110065601575	N/A
VALCO FASHION PARK, VALCO FASHION PARK, CUPERTINO, CA 95126	CHMIRS OES Incident Number: 9-3604	N/A
SEARS AUTOMOTIVE CEN 10123 WOLFE RD N CUPERTINO, CA	RGA LUST	N/A
SEARS AUTOMOTIVE CEN 10101 N WOLFE RD SANTA CLARA, CA	RGA LUST	N/A
SEARS AUTOMOTIVE CEN 10123 N WOLFE RD CUPERTINO, CA	RGA LUST	N/A
JC PENNEY 10150 WOLFE CUPERTINO, CA 95014	HIST CORTESE Reg Id: 43-0743	N/A
MACY'S VALCO 10333 N WOLFE ROAD CUPERTINO, CA 95014	FINDS Registry ID:: 110058301733	N/A
JC PENNEYS 10150 N WOLFE RD CUPERTINO, CA 95014	HAZNET GEPaid: CAC002594415	N/A
MACY'S (VALCO #341) 10333 N WOLFE ROAD CUPERTINO, CA 95014	CHMIRS OES Incident Number: 9-4927 EMI Facility Id: 16354	N/A
10123 NORTH WOLFE RD 10123 NORTH WOLFE RD CUPERTINO, CA 95014	CHMIRS	N/A

EXECUTIVE SUMMARY

	OES Incident Number: 4-4549 HIST CORTESE Reg Id: 43-1252	
JC PENNY COMPANY, ST 10150 N WOLFE ROAD CUPERTINO, CA 95014	FINDS Registry ID:: 110058362828	N/A
VALLCO SHOPPING MALL 10123 N WOLFE RD. CUPERTINO, CA 95014	HAZNET GEPaid: CAC002789767	N/A
MACY'S WEST 124A 10333 WOLFE RD CUPERTINO, CA 95014	HAZNET GEPaid: CAL000195656 GEPaid: CAC002136641	N/A
BATH & BODY WORKS 10123 WOLFE RD STE 2 CUPERTINO, CA 95014	HAZNET GEPaid: CAC002252209	N/A
VALLCO FASHION PARK 10123 N WOLFE RD CUPERTINO, CA 95014	CUPA Listings Database: CUPA SANTA CLARA, Date of Government Version: 11/14/2017 HAZNET GEPaid: CAC002312793 GEPaid: CAC002720369	N/A
R JACOBS GROUP 10123 NO WOLFE RD #2 CUPERTINO, CA 95014	HAZNET GEPaid: CAC002344807	N/A
KITS CAMERAS ONE HR 10123 N WOLFE RD STE CUPERTINO, CA 95014	RCRA-SQG EPA ID:: CAD983646282 FINDS Registry ID:: 110009550164 ECHO Registry ID: 110009550164	CAD983646282
J. C. PENNEY CO., IN 10150 N WOLFE RD CUPERTINO, CA 95014	LUST Database: LUST SANTA CLARA, Date of Government Version: 03/03/2014 Database: LUST REG 2, Date of Government Version: 09/30/2004 Facility Status: Case Closed Date Closed: 09/01/1994	N/A

EXECUTIVE SUMMARY

	<p>SCVWD ID: 07S1W18B01F date9: 9/1/1994</p> <p>HIST LUST SCVWD ID: 07S1W18B01</p> <p>SWEEPS UST Comp Number: 37048</p> <p>CA FID UST Facility Id: 43000857 Status: I</p>	
JC PENNEY #427 10150 N WOLFE RD CUPERTINO, CA 95014	<p>FINDS Registry ID:: 110065022237</p>	N/A
SEARS ROEBUCK & CO 10101 WOLFE RD CUPERTINO, CA 95014	<p>RCRA-SQG EPA ID:: CAD983590241</p> <p>LUST Database: LUST REG 2, Date of Government Version: 09/30/2004 Database: LUST, Date of Government Version: 12/11/2017 Status: Completed - Case Closed Facility Status: Case Closed Global Id: T0608552828 date9: 12/6/1999</p> <p>HIST LUST SCVWD ID: 07S1W18G01</p> <p>SWEEPS UST Comp Number: 7020</p> <p>HIST UST Facility Id: 00000007020</p> <p>CA FID UST Facility Id: 43007398 Status: I</p>	CAD983590241
JC PENNEY 10150 N WOLFE RD CUPERTINO, CA	<p>RGA LUST</p>	N/A
JC PENNEY 10150 WOLFE RD N CUPERTINO, CA	<p>RGA LUST</p>	N/A
J.C. PENNEY 10150 N WOLFE RD SANTA CLARA, CA	<p>RGA LUST</p>	N/A
VALLCO DENTAL CARE 10101 WOLFE RD CUPERTINO, CA 95014	<p>FINDS</p>	N/A

EXECUTIVE SUMMARY

Registry ID:: 110065865969

<p>ALEXANDER'S STEAKHOU 10330 N WOLFE RD CUPERTINO, CA 95014</p>	<p>FINDS Registry ID:: 110065261399</p>	<p>N/A</p>
<p>J.C. PENNEY 10150 N WOLFE RD CUPERTINO, CA</p>	<p>RGA LUST</p>	<p>N/A</p>
<p>VALLCO GENERATOR ROO 10123 N WOLFE RD CUPERTINO, CA 95014</p>	<p>FINDS Registry ID:: 110065272225</p>	<p>N/A</p>
<p>SEARS AUTO CENTER 10101 WOLFE RD CUPERTINO, CA</p>	<p>AST</p>	<p>N/A</p>
<p>10333 NORTH WOLFE RD 10333 NORTH WOLFE RD CUPERTINO, CA</p>	<p>ERNS NRC Report #: 506252</p>	<p>N/A</p>
<p>10123 WOLF RD 10123 WOLF RD COOPERTINO, CA 95014</p>	<p>ERNS NRC Report #: 347247</p>	<p>N/A</p>
<p>VALLCO FASHION PARK 10123 N WOLFE RD STE CUPERTINO, CA 95014</p>	<p>RCRA-SQG EPA ID:: CAR000038307 FINDS Registry ID:: 110009553296 ECHO Registry ID: 110009553296 HAZNET GEPaid: CAR000038307</p>	<p>CAR000038307</p>
<p>SEARS AUTOMOTIVE CEN 10101 N WOLFE RD CUPERTINO, CA 95014</p>	<p>FINDS Registry ID:: 110065321440</p>	<p>N/A</p>
<p>ICE CENTER ENTERPRIS 10123 N WOLFE RD CUPERTINO, CA 95014</p>	<p>HAZNET</p>	<p>N/A</p>

EXECUTIVE SUMMARY

GEPaid: CAC002663441

SEARS #1468/6939
10101 N WOLFE RD
CUPERTINO, CA 95014

LUST N/A
Database: LUST SANTA CLARA, Date of Government Version: 03/03/2014
Date Closed: 12/06/1999
SCVWD ID: 07S1W18G01F

HIST UST
FINDS
Registry ID:: 110055823541
Registry ID:: 110019006332

ECHO
Registry ID: 110019006332

ICE CHALET VALLCO
10123 N WOLFE RD
CUPERTINO, CA 95014

FINDS N/A
Registry ID:: 110066589515

THE PICTURE PEOPLE I
10123 N WOLFE RD UNI
CUPERTINO, CA 95014

FINDS N/A
Registry ID:: 110018963754

JC PENNY COMPANY, ST
10150 N WOLFE ROAD
CUPERTINO, CA 95014

EMI N/A
Facility Id: 16390

MACY'S VALCO
10333 N WOLFE ROAD
CUPERTINO, CA 95014

EMI N/A
Facility Id: 16354

FOX PHOTO INC
10123 N WOLFE RD
CUPERTINO, CA 95014

HAZNET N/A
GEPaid: CAL000076804

KITS CAMERA #51
10123 N WOLFE RD
CUPERTINO, CA 95014

HAZNET N/A
GEPaid: CAD983646282

EXPRESSLY PORTRAITS
10123 NO WOLFE RD #2
CUPERTINO, CA 95014

HAZNET N/A
GEPaid: CAL000063431

THE PICTURE PEOPLE I
10123 N WOLFE RD UNI
CUPERTINO, CA 95014

HAZNET N/A

EXECUTIVE SUMMARY

GEPAID: CAD983667304

MACY'S DEPARTMENT ST
10333 N WOLFE RD
CUPERTINO, CA 95014

FINDS
Registry ID:: 110066098822

N/A

J.C. PENNEY
10150 N WOLFE RD
CUPERTINO, CA 95014

LUST
Database: LUST, Date of Government Version: 12/11/2017
Status: Completed - Case Closed
Global Id: T0608500770

HIST UST
Facility Id: 00000037048

N/A

DATABASES WITH NO MAPPED SITES

No mapped sites were found in EDR's search of available ("reasonably ascertainable ") government records either on the target property or within the search radius around the target property for the following databases:

STANDARD ENVIRONMENTAL RECORDS

Federal NPL site list

Proposed NPL..... Proposed National Priority List Sites
NPL LIENS..... Federal Superfund Liens

Federal Delisted NPL site list

Delisted NPL..... National Priority List Deletions

Federal CERCLIS list

FEDERAL FACILITY..... Federal Facility Site Information listing

Federal RCRA non-CORRACTS TSD facilities list

RCRA-TSDF..... RCRA - Treatment, Storage and Disposal

Federal institutional controls / engineering controls registries

LUCIS..... Land Use Control Information System
US INST CONTROL..... Sites with Institutional Controls

State and tribal landfill and/or solid waste disposal site lists

SWF/LF..... Solid Waste Information System

EXECUTIVE SUMMARY

State and tribal leaking storage tank lists

INDIAN LUST..... Leaking Underground Storage Tanks on Indian Land

State and tribal registered storage tank lists

FEMA UST..... Underground Storage Tank Listing
INDIAN UST..... Underground Storage Tanks on Indian Land

State and tribal voluntary cleanup sites

INDIAN VCP..... Voluntary Cleanup Priority Listing

ADDITIONAL ENVIRONMENTAL RECORDS

Local Brownfield lists

US BROWNFIELDS..... A Listing of Brownfields Sites

Local Lists of Landfill / Solid Waste Disposal Sites

WMUDS/SWAT..... Waste Management Unit Database
SWRCY..... Recycler Database
HAULERS..... Registered Waste Tire Haulers Listing
INDIAN ODI..... Report on the Status of Open Dumps on Indian Lands
DEBRIS REGION 9..... Torres Martinez Reservation Illegal Dump Site Locations
ODI..... Open Dump Inventory
IHS OPEN DUMPS..... Open Dumps on Indian Land

Local Lists of Hazardous waste / Contaminated Sites

US HIST CDL..... Delisted National Clandestine Laboratory Register
SCH..... School Property Evaluation Program
CDL..... Clandestine Drug Labs
Toxic Pits..... Toxic Pits Cleanup Act Sites
US CDL..... National Clandestine Laboratory Register

Local Land Records

LIENS..... Environmental Liens Listing
LIENS 2..... CERCLA Lien Information
DEED..... Deed Restriction Listing

Records of Emergency Release Reports

HMIRS..... Hazardous Materials Information Reporting System
LDS..... Land Disposal Sites Listing
MCS..... Military Cleanup Sites Listing
SPILLS 90..... SPILLS 90 data from FirstSearch

Other Ascertainable Records

FUDS..... Formerly Used Defense Sites

EXECUTIVE SUMMARY

DOD.....	Department of Defense Sites
SCRD DRYCLEANERS.....	State Coalition for Remediation of Drycleaners Listing
US FIN ASSUR.....	Financial Assurance Information
EPA WATCH LIST.....	EPA WATCH LIST
2020 COR ACTION.....	2020 Corrective Action Program List
TSCA.....	Toxic Substances Control Act
TRIS.....	Toxic Chemical Release Inventory System
SSTS.....	Section 7 Tracking Systems
RMP.....	Risk Management Plans
RAATS.....	RCRA Administrative Action Tracking System
PRP.....	Potentially Responsible Parties
PADS.....	PCB Activity Database System
ICIS.....	Integrated Compliance Information System
FTTS.....	FIFRA/ TSCA Tracking System - FIFRA (Federal Insecticide, Fungicide, & Rodenticide Act)/TSCA (Toxic Substances Control Act)
MLTS.....	Material Licensing Tracking System
COAL ASH DOE.....	Steam-Electric Plant Operation Data
COAL ASH EPA.....	Coal Combustion Residues Surface Impoundments List
PCB TRANSFORMER.....	PCB Transformer Registration Database
RADINFO.....	Radiation Information Database
HIST FTTS.....	FIFRA/TSCA Tracking System Administrative Case Listing
DOT OPS.....	Incident and Accident Data
CONSENT.....	Superfund (CERCLA) Consent Decrees
INDIAN RESERV.....	Indian Reservations
FUSRAP.....	Formerly Utilized Sites Remedial Action Program
UMTRA.....	Uranium Mill Tailings Sites
LEAD SMELTERS.....	Lead Smelter Sites
US AIRS.....	Aerometric Information Retrieval System Facility Subsystem
US MINES.....	Mines Master Index File
ABANDONED MINES.....	Abandoned Mines
UXO.....	Unexploded Ordnance Sites
DOCKET HWC.....	Hazardous Waste Compliance Docket Listing
FUELS PROGRAM.....	EPA Fuels Program Registered Listing
ENF.....	Enforcement Action Listing
Financial Assurance.....	Financial Assurance Information Listing
ICE.....	ICE
HWT.....	Registered Hazardous Waste Transporter Database
MINES.....	Mines Site Location Listing
MWMP.....	Medical Waste Management Program Listing
NPDES.....	NPDES Permits Listing
PEST LIC.....	Pesticide Regulation Licenses Listing
PROC.....	Certified Processors Database
SAN JOSE HAZMAT.....	Hazardous Material Facilities
UIC.....	UIC Listing
WASTEWATER PITS.....	Oil Wastewater Pits Listing
WDS.....	Waste Discharge System
WIP.....	Well Investigation Program Case List

EDR HIGH RISK HISTORICAL RECORDS

EDR Exclusive Records

EDR MGP..... EDR Proprietary Manufactured Gas Plants

EDR RECOVERED GOVERNMENT ARCHIVES

Exclusive Recovered Govt. Archives

RGA LF..... Recovered Government Archive Solid Waste Facilities List

EXECUTIVE SUMMARY

SURROUNDING SITES: SEARCH RESULTS

Surrounding sites were identified in the following databases.

Elevations have been determined from the USGS Digital Elevation Model and should be evaluated on a relative (not an absolute) basis. Relative elevation information between sites of close proximity should be field verified. Sites with an elevation equal to or higher than the target property have been differentiated below from sites with an elevation lower than the target property.

Page numbers and map identification numbers refer to the EDR Radius Map report where detailed data on individual sites can be reviewed.

Sites listed in ***bold italics*** are in multiple databases.

Unmappable (orphan) sites are not considered in the foregoing analysis.

STANDARD ENVIRONMENTAL RECORDS

Federal NPL site list

NPL: Also known as Superfund, the National Priority List database is a subset of CERCLIS and identifies over 1,200 sites for priority cleanup under the Superfund program. The source of this database is the U.S. EPA.

A review of the NPL list, as provided by EDR, and dated 12/11/2017 has revealed that there is 1 NPL site within approximately 1 mile of the target property.

<u>Equal/Higher Elevation</u>	<u>Address</u>	<u>Direction / Distance</u>	<u>Map ID</u>	<u>Page</u>
<i>INTERSIL INC</i>	<i>10900 N TANTAU AVENU</i>	<i>NE 1/4 - 1/2 (0.449 mi.)</i>	<i>0</i>	<i>52</i>

Federal CERCLIS list

SEMS: SEMS (Superfund Enterprise Management System) tracks hazardous waste sites, potentially hazardous waste sites, and remedial activities performed in support of EPA's Superfund Program across the United States. The list was formerly known as CERCLIS, renamed to SEMS by the EPA in 2015. The list contains data on potentially hazardous waste sites that have been reported to the USEPA by states, municipalities, private companies and private persons, pursuant to Section 103 of the Comprehensive Environmental Response, Compensation, and Liability Act (CERCLA). This dataset also contains sites which are either proposed to or on the National Priorities List (NPL) and the sites which are in the screening and assessment phase for possible inclusion on the NPL.

A review of the SEMS list, as provided by EDR, and dated 12/11/2017 has revealed that there is 1 SEMS site within approximately 0.5 miles of the target property.

<u>Equal/Higher Elevation</u>	<u>Address</u>	<u>Direction / Distance</u>	<u>Map ID</u>	<u>Page</u>
<i>INTERSIL INC</i>	<i>10900 N TANTAU AVENU</i>	<i>NE 1/4 - 1/2 (0.449 mi.)</i>	<i>0</i>	<i>52</i>

EXECUTIVE SUMMARY

Federal CERCLIS NFRAP site list

SEMS-ARCHIVE: SEMS-ARCHIVE (Superfund Enterprise Management System Archive) tracks sites that have no further interest under the Federal Superfund Program based on available information. The list was formerly known as the CERCLIS-NFRAP, renamed to SEMS ARCHIVE by the EPA in 2015. EPA may perform a minimal level of assessment work at a site while it is archived if site conditions change and/or new information becomes available. Archived sites have been removed and archived from the inventory of SEMS sites. Archived status indicates that, to the best of EPA's knowledge, assessment at a site has been completed and that EPA has determined no further steps will be taken to list the site on the National Priorities List (NPL), unless information indicates this decision was not appropriate or other considerations require a recommendation for listing at a later time. The decision does not necessarily mean that there is no hazard associated with a given site; it only means that, based upon available information, the location is not judged to be potential NPL site.

A review of the SEMS-ARCHIVE list, as provided by EDR, and dated 12/11/2017 has revealed that there are 3 SEMS-ARCHIVE sites within approximately 0.5 miles of the target property.

<u>Equal/Higher Elevation</u>	<u>Address</u>	<u>Direction / Distance</u>	<u>Map ID</u>	<u>Page</u>
TANDEM COMPUTERS LOC	19333 VALLCO PARKWAY	SE 0 - 1/8 (0.040 mi.)	C56	102
<u>Lower Elevation</u>	<u>Address</u>	<u>Direction / Distance</u>	<u>Map ID</u>	<u>Page</u>
HEWLETT PACKARD CICO	10900 N WOLFE RD	N 1/4 - 1/2 (0.294 mi.)	J86	148
AMPEX CUPERTINO FACI	10435 N TANTAU AVE	E 1/4 - 1/2 (0.305 mi.)	87	151

Federal RCRA CORRACTS facilities list

CORRACTS: CORRACTS is a list of handlers with RCRA Corrective Action Activity. This report shows which nationally-defined corrective action core events have occurred for every handler that has had corrective action activity.

A review of the CORRACTS list, as provided by EDR, and dated 09/13/2017 has revealed that there is 1 CORRACTS site within approximately 1 mile of the target property.

<u>Equal/Higher Elevation</u>	<u>Address</u>	<u>Direction / Distance</u>	<u>Map ID</u>	<u>Page</u>
MOTOROLA FOUR PHASE	10700 N DE ANZA BLVD	WNW 1/2 - 1 (0.861 mi.)	Q118	266

Federal RCRA generators list

RCRA-LQG: RCRAInfo is EPA's comprehensive information system, providing access to data supporting the Resource Conservation and Recovery Act (RCRA) of 1976 and the Hazardous and Solid Waste Amendments (HSWA) of 1984. The database includes selective information on sites which generate, transport, store, treat and/or dispose of hazardous waste as defined by the Resource Conservation and Recovery Act (RCRA). Large quantity generators (LQGs) generate over 1,000 kilograms (kg) of hazardous waste, or over 1 kg of acutely hazardous waste per month.

A review of the RCRA-LQG list, as provided by EDR, and dated 09/13/2017 has revealed that there are 2 RCRA-LQG sites within approximately 0.25 miles of the target property.

<u>Equal/Higher Elevation</u>	<u>Address</u>	<u>Direction / Distance</u>	<u>Map ID</u>	<u>Page</u>
TANDEM COMPUTERS LOC	19333 VALLCO PARKWAY	SE 0 - 1/8 (0.040 mi.)	C56	102

EXECUTIVE SUMMARY

<u>Equal/Higher Elevation</u>	<u>Address</u>	<u>Direction / Distance</u>	<u>Map ID</u>	<u>Page</u>
APPLE, INC.	19333 VALLCO PARKWAY	SE 0 - 1/8 (0.040 mi.)	C58	106

RCRA-SQG: RCRAInfo is EPA's comprehensive information system, providing access to data supporting the Resource Conservation and Recovery Act (RCRA) of 1976 and the Hazardous and Solid Waste Amendments (HSWA) of 1984. The database includes selective information on sites which generate, transport, store, treat and/or dispose of hazardous waste as defined by the Resource Conservation and Recovery Act (RCRA). Small quantity generators (SQGs) generate between 100 kg and 1,000 kg of hazardous waste per month.

A review of the RCRA-SQG list, as provided by EDR, and dated 09/13/2017 has revealed that there are 8 RCRA-SQG sites within approximately 0.25 miles of the target property.

<u>Equal/Higher Elevation</u>	<u>Address</u>	<u>Direction / Distance</u>	<u>Map ID</u>	<u>Page</u>
<i>THE PICTURE PEOPLE</i>	<i>19123 N WOLFE RD MS</i>	<i>0 - 1/8 (0.000 mi.)</i>	<i>45</i>	<i>74</i>
<i>ONE HOUR CLEANERS BY</i>	<i>10045 E ESTATES DR</i>	<i>S 0 - 1/8 (0.031 mi.)</i>	<i>B47</i>	<i>76</i>
<i>TOSCO NORTHWEST CO N</i>	<i>19550 STEVENS CREEK</i>	<i>S 0 - 1/8 (0.037 mi.)</i>	<i>B55</i>	<i>100</i>
<i>WARDROB CUSTOM CLEAN</i>	<i>19705 STEVENS CRK BL</i>	<i>SSW 0 - 1/8 (0.049 mi.)</i>	<i>D62</i>	<i>118</i>
<i>TARGET STORE T3224</i>	<i>19499 STEVENS CREEK</i>	<i>SSE 1/8 - 1/4 (0.165 mi.)</i>	<i>G77</i>	<i>133</i>
<i>APPLE INC</i>	<i>19191 VALLCO PKWY</i>	<i>ESE 1/8 - 1/4 (0.213 mi.)</i>	<i>83</i>	<i>144</i>

<u>Lower Elevation</u>	<u>Address</u>	<u>Direction / Distance</u>	<u>Map ID</u>	<u>Page</u>
<i>DIGITAL EQUIPMENT CO</i>	<i>10500 RIDGEVIEW CT.</i>	<i>E 1/8 - 1/4 (0.169 mi.)</i>	<i>H78</i>	<i>137</i>
<i>MICROMODULE SYSTEMS</i>	<i>10500 RIDGEVIEW CT S</i>	<i>E 1/8 - 1/4 (0.169 mi.)</i>	<i>H80</i>	<i>142</i>

RCRA-CESQG: RCRAInfo is EPA's comprehensive information system, providing access to data supporting the Resource Conservation and Recovery Act (RCRA) of 1976 and the Hazardous and Solid Waste Amendments (HSWA) of 1984. The database includes selective information on sites which generate, transport, store, treat and/or dispose of hazardous waste as defined by the Resource Conservation and Recovery Act (RCRA). Conditionally exempt small quantity generators (CESQGs) generate less than 100 kg of hazardous waste, or less than 1 kg of acutely hazardous waste per month.

A review of the RCRA-CESQG list, as provided by EDR, and dated 09/13/2017 has revealed that there is 1 RCRA-CESQG site within approximately 0.25 miles of the target property.

<u>Equal/Higher Elevation</u>	<u>Address</u>	<u>Direction / Distance</u>	<u>Map ID</u>	<u>Page</u>
CVS PHARMACY #17687	19499 STEVENS CREEK	SSE 1/8 - 1/4 (0.165 mi.)	G75	129

Federal institutional controls / engineering controls registries

US ENG CONTROLS: A listing of sites with engineering controls in place.

A review of the US ENG CONTROLS list, as provided by EDR, and dated 08/10/2017 has revealed that there is 1 US ENG CONTROLS site within approximately 0.5 miles of the target property.

<u>Equal/Higher Elevation</u>	<u>Address</u>	<u>Direction / Distance</u>	<u>Map ID</u>	<u>Page</u>
<i>INTERSIL INC</i>	<i>10900 N TANTAU AVENU</i>	<i>NE 1/4 - 1/2 (0.449 mi.)</i>	<i>0</i>	<i>52</i>

EXECUTIVE SUMMARY

State- and tribal - equivalent NPL

RESPONSE: Identifies confirmed release sites where DTSC is involved in remediation, either in a lead or oversight capacity. These confirmed release sites are generally high-priority and high potential risk.

A review of the RESPONSE list, as provided by EDR, has revealed that there is 1 RESPONSE site within approximately 1 mile of the target property.

<u>Lower Elevation</u>	<u>Address</u>	<u>Direction / Distance</u>	<u>Map ID</u>	<u>Page</u>
AMI Database: RESPONSE, Date of Government Version: 10/30/2017 Status: Refer: RWQCB Facility Id: 43360031	3800 HOMESTEAD RD	NE 1/2 - 1 (0.762 mi.)	P114	233

State- and tribal - equivalent CERCLIS

ENVIROSTOR: The Department of Toxic Substances Control's (DTSC's) Site Mitigation and Brownfields Reuse Program's (SMBRP's) EnviroStor database identifies sites that have known contamination or sites for which there may be reasons to investigate further. The database includes the following site types: Federal Superfund sites (National Priorities List (NPL)); State Response, including Military Facilities and State Superfund; Voluntary Cleanup; and School sites. EnviroStor provides similar information to the information that was available in CalSites, and provides additional site information, including, but not limited to, identification of formerly-contaminated properties that have been released for reuse, properties where environmental deed restrictions have been recorded to prevent inappropriate land uses, and risk characterization information that is used to assess potential impacts to public health and the environment at contaminated sites.

A review of the ENVIROSTOR list, as provided by EDR, and dated 10/30/2017 has revealed that there are 9 ENVIROSTOR sites within approximately 1 mile of the target property.

<u>Equal/Higher Elevation</u>	<u>Address</u>	<u>Direction / Distance</u>	<u>Map ID</u>	<u>Page</u>
INTERSIL INC Facility Id: 43360032 Status: Refer: RWQCB	10900 N TANTAU AVENUE	NE 1/4 - 1/2 (0.449 mi.)	0	52
SEDGWICK ELEMENTARY Facility Id: 60002143 Status: Active	10480 FINCH AVENUE	SSE 1/2 - 1 (0.569 mi.)	111	221
FOUR-PHASE SYSTEMS I Facility Id: 80001514 Status: No Action Required	10700 N DE ANZA BLVD	WNW 1/2 - 1 (0.861 mi.)	Q117	264
<u>Lower Elevation</u>	<u>Address</u>	<u>Direction / Distance</u>	<u>Map ID</u>	<u>Page</u>
AMPEX CUPERTINO FACI Facility Id: 43380012 Status: Refer: RWQCB	10435 N TANTAU AVE	E 1/4 - 1/2 (0.305 mi.)	87	151
VALLCO BUILDING 80 Facility Id: 43360116 Status: Refer: RWQCB	10432 N. TANTAU AVEN	ENE 1/4 - 1/2 (0.338 mi.)	97	185
CUPERTINO VILLAGE CL	10989 NORTH WOLFE RO	N 1/4 - 1/2 (0.378 mi.)	99	188

EXECUTIVE SUMMARY

Facility Id: 60000385

Status: Active

SIEMENS COMPONENTS, **19000 HOMESTEAD ROAD** **NE 1/2 - 1 (0.686 mi.)** **113** **228**

Facility Id: 71002455

Status: Inactive - Needs Evaluation

AMI **3800 HOMESTEAD RD** **NE 1/2 - 1 (0.762 mi.)** **P114** **233**

Facility Id: 43360031

Status: Refer: RWQCB

HEWLETT PACKARD CO **5301 STEVENS CREEK B** **ESE 1/2 - 1 (0.762 mi.)** **116** **245**

Facility Id: 71002428

Facility Id: 43380016

Facility Id: 80001401

Status: Inactive - Needs Evaluation

Status: Refer: Other Agency

State and tribal leaking storage tank lists

LUST: Leaking Underground Storage Tank (LUST) Sites included in GeoTracker. GeoTracker is the Water Boards data management system for sites that impact, or have the potential to impact, water quality in California, with emphasis on groundwater.

A review of the LUST list, as provided by EDR, has revealed that there are 22 LUST sites within approximately 0.5 miles of the target property.

<u>Equal/Higher Elevation</u>	<u>Address</u>	<u>Direction / Distance</u>	<u>Map ID</u>	<u>Page</u>
TOSCO #11220 Database: LUST REG 2, Date of Government Version: 09/30/2004 Facility Status: Remedial action (cleanup) Underway	19550 STEVENS CREEK	S 0 - 1/8 (0.037 mi.)	B50	82
MOBIL Database: LUST REG 2, Date of Government Version: 09/30/2004 Database: LUST, Date of Government Version: 12/11/2017 Status: Completed - Case Closed Facility Status: Case Closed Global Id: T0608575840 Global Id: T0608500926 date9: 3/15/1996	19550 STEVENS CREEK	S 0 - 1/8 (0.037 mi.)	B52	83
PLATINUM ENERGY #261 Database: LUST SANTA CLARA, Date of Government Version: 03/03/2014 Date Closed: 03/15/1996 SCVWD ID: 07S1W18L01F SCVWD ID: 07S1W18F01F	19550 STEVENS CREEK	S 0 - 1/8 (0.037 mi.)	B54	98
ALLAN DOMASH Database: LUST SANTA CLARA, Date of Government Version: 03/03/2014 Date Closed: 09/30/1994 SCVWD ID: 07S1W18F02F	19480 STEVENS CREEK	S 0 - 1/8 (0.055 mi.)	E65	120
SHELL Database: LUST REG 2, Date of Government Version: 09/30/2004 Database: LUST, Date of Government Version: 12/11/2017 Status: Completed - Case Closed	19480 STEVENS CREEK	S 0 - 1/8 (0.055 mi.)	E67	122

EXECUTIVE SUMMARY

Facility Status: Case Closed				
Global Id: T0608501269				
date9: 9/30/1994				
SHELL SERVICE STATIO	19990 STEVENS CREEK	SW 1/4 - 1/2 (0.307 mi.)	K88	154
Database: LUST SANTA CLARA, Date of Government Version: 03/03/2014				
Date Closed: 11/21/1995				
Date Closed: 07/19/2005				
SCVWD ID: 07S1W18E01F				
SCVWD ID: 07S1W18M01F				
SHELL	19990 STEVENS CREEK	SW 1/4 - 1/2 (0.307 mi.)	K89	158
Database: LUST REG 2, Date of Government Version: 09/30/2004				
Facility Status: Case Closed				
Facility Status: Preliminary site assessment underway				
date9: 11/21/1995				
SHELL	19990 STEVENS CREEK	SW 1/4 - 1/2 (0.307 mi.)	K90	159
Database: LUST, Date of Government Version: 12/11/2017				
Status: Completed - Case Closed				
Global Id: T0608501271				
Global Id: T0608514737				
FIRST DEVELOPMENT CO	19140 STEVENS CREEK	SE 1/4 - 1/2 (0.328 mi.)	L95	179
Database: LUST SANTA CLARA, Date of Government Version: 03/03/2014				
Database: LUST REG 2, Date of Government Version: 09/30/2004				
Database: LUST, Date of Government Version: 12/11/2017				
Status: Completed - Case Closed				
Facility Status: Case Closed				
Date Closed: 11/04/1991				
Global Id: T0608500624				
SCVWD ID: 07S1W18J01F				
date9: 11/4/1991				
FIRST DEVELOPMENT CO	19110 STEVENS CREEK	SE 1/4 - 1/2 (0.335 mi.)	L96	181
Database: LUST SANTA CLARA, Date of Government Version: 03/03/2014				
Database: LUST REG 2, Date of Government Version: 09/30/2004				
Database: LUST, Date of Government Version: 12/11/2017				
Status: Completed - Case Closed				
Facility Status: Case Closed				
Date Closed: 11/02/1993				
Date Closed: 06/27/1995				
Global Id: T0608502296				
Global Id: T0608500623				
SCVWD ID: 07S1W18H01F				
SCVWD ID: 07S1W18H02F				
date9: 6/27/1995				
date9: 11/2/1993				
ROTTEN ROBBIE NO. 25	19030 STEVENS CREEK	SE 1/4 - 1/2 (0.415 mi.)	M100	201
Database: LUST REG 2, Date of Government Version: 09/30/2004				
Facility Status: Pollution Characterization				
ROTTEN ROBBIE #25	19030 STEVENS CREEK	SE 1/4 - 1/2 (0.415 mi.)	M101	201
Database: LUST SANTA CLARA, Date of Government Version: 03/03/2014				
Database: LUST, Date of Government Version: 12/11/2017				
Status: Completed - Case Closed				
Date Closed: 04/07/2005				
Global Id: T0608525236				
SCVWD ID: 07S1W17M02F				
PG&E	10900 NORTH BLANEY A	NW 1/4 - 1/2 (0.488 mi.)	106	212
Database: LUST SANTA CLARA, Date of Government Version: 03/03/2014				
Database: LUST, Date of Government Version: 12/11/2017				

EXECUTIVE SUMMARY

Status: Completed - Case Closed
 Date Closed: 06/29/2005
 Global Id: T0608599961
 SCVWD ID: 07S1W07M01F

<u>Lower Elevation</u>	<u>Address</u>	<u>Direction / Distance</u>	<u>Map ID</u>	<u>Page</u>
HEWLETT PACKARD MANZ	19111 PRUNERIDGE	ENE 1/4 - 1/2 (0.360 mi.)	98	186
Database: LUST SANTA CLARA, Date of Government Version: 03/03/2014 Database: LUST, Date of Government Version: 12/11/2017 Status: Completed - Case Closed Date Closed: 03/20/1996 Global Id: T0608501796 SCVWD ID: 07S1W07R01F				
SHELL	11111 WOLFE RD	N 1/4 - 1/2 (0.436 mi.)	N102	205
Database: LUST SANTA CLARA, Date of Government Version: 03/03/2014 Database: LUST REG 2, Date of Government Version: 09/30/2004 Database: LUST, Date of Government Version: 12/11/2017 Status: Completed - Case Closed Facility Status: Case Closed Date Closed: 09/01/1993 Global Id: T0608500439 SCVWD ID: 07S1W07F02F date9: 9/1/1993				
CHEVRON #9-4703	19998 HOMESTEAD RD	N 1/4 - 1/2 (0.443 mi.)	103	208
Database: LUST SANTA CLARA, Date of Government Version: 03/03/2014 Database: LUST REG 2, Date of Government Version: 09/30/2004 Database: LUST, Date of Government Version: 12/11/2017 Status: Completed - Case Closed Facility Status: Case Closed Date Closed: 10/12/1990 Global Id: T0608500359 SCVWD ID: 07S1W07E01F date9: 10/12/1990				
ARCO #6091	1697 WOLFE RD	N 1/4 - 1/2 (0.485 mi.)	N104	210
Database: LUST SANTA CLARA, Date of Government Version: 03/03/2014 Database: LUST, Date of Government Version: 12/11/2017 Status: Completed - Case Closed Date Closed: 04/11/1991 Global Id: T0608500162 SCVWD ID: 07S1W07F01F				
ARCO #6091	1697 WOLFE RD	N 1/4 - 1/2 (0.485 mi.)	N105	211
Database: LUST REG 2, Date of Government Version: 09/30/2004 Facility Status: Case Closed date9: 4/11/1991				
BP/TOSCO STATION #11	1698 S WOLFE RD	N 1/4 - 1/2 (0.495 mi.)	O107	214
Database: LUST REG 2, Date of Government Version: 09/30/2004 Facility Status: Case Closed date9: 3/4/1996				
MOBIL	1698 WOLFE RD	N 1/4 - 1/2 (0.495 mi.)	O108	215
Database: LUST SANTA CLARA, Date of Government Version: 03/03/2014 Database: LUST REG 2, Date of Government Version: 09/30/2004 Database: LUST, Date of Government Version: 12/11/2017				

EXECUTIVE SUMMARY

HIST LUST: A listing of open and closed leaking underground storage tanks. This listing is no longer updated by the county. Leaking underground storage tanks are now handled by the Department of Environmental Health.

A review of the HIST LUST list, as provided by EDR, and dated 03/29/2005 has revealed that there are 12 HIST LUST sites within approximately 0.5 miles of the target property.

<u>Equal/Higher Elevation</u>	<u>Address</u>	<u>Direction / Distance</u>	<u>Map ID</u>	<u>Page</u>
TOSCO #11220 SCVWD ID: 07S1W18L01	19550 STEVENS CREEK	S 0 - 1/8 (0.037 mi.)	B50	82
MOBIL SCVWD ID: 07S1W18F01	19550 STEVENS CREEK	S 0 - 1/8 (0.037 mi.)	B52	83
SHELL SCVWD ID: 07S1W18F02	19480 STEVENS CREEK	S 0 - 1/8 (0.055 mi.)	E67	122
SHELL SCVWD ID: 07S1W18E01 SCVWD ID: 07S1W18M01	19990 STEVENS CREEK	SW 1/4 - 1/2 (0.307 mi.)	K89	158
FIRST DEVELOPMENT CO SCVWD ID: 07S1W18J01	19140 STEVENS CREEK	SE 1/4 - 1/2 (0.328 mi.)	L95	179
FIRST DEVELOPMENT CO SCVWD ID: 07S1W18H01 SCVWD ID: 07S1W18H02	19110 STEVENS CREEK	SE 1/4 - 1/2 (0.335 mi.)	L96	181
ROTTEN ROBBIE NO. 25 SCVWD ID: 07S1W17M02	19030 STEVENS CREEK	SE 1/4 - 1/2 (0.415 mi.)	M100	201
Lower Elevation	Address	Direction / Distance	Map ID	Page
SHELL SCVWD ID: 07S1W07F02	11111 WOLFE RD	N 1/4 - 1/2 (0.436 mi.)	N102	205
CHEVRON #9-4703 SCVWD ID: 07S1W07E01	19998 HOMESTEAD RD	N 1/4 - 1/2 (0.443 mi.)	103	208
ARCO #6091 SCVWD ID: 07S1W07F01	1697 WOLFE RD	N 1/4 - 1/2 (0.485 mi.)	N105	211
BP/TOSCO STATION #11 SCVWD ID: 07S1W07G02	1698 S WOLFE RD	N 1/4 - 1/2 (0.495 mi.)	O107	214
MOBIL SCVWD ID: 07S1W07G01	1698 WOLFE RD	N 1/4 - 1/2 (0.495 mi.)	O108	215

State and tribal registered storage tank lists

UST: The Underground Storage Tank database contains registered USTs. USTs are regulated under Subtitle I of the Resource Conservation and Recovery Act (RCRA). The data come from the State Water Resources Control Board's Hazardous Substance Storage Container Database.

A review of the UST list, as provided by EDR, has revealed that there is 1 UST site within approximately 0.25 miles of the target property.

<u>Equal/Higher Elevation</u>	<u>Address</u>	<u>Direction / Distance</u>	<u>Map ID</u>	<u>Page</u>
VALLCO 76 #112220-30 Database: UST, Date of Government Version: 09/11/2017	19550 STEVENS CREEK	S 0 - 1/8 (0.037 mi.)	B51	82

EXECUTIVE SUMMARY

Facility Id: 39

AST: A listing of aboveground storage tank petroleum storage tank locations.

A review of the AST list, as provided by EDR, and dated 07/06/2016 has revealed that there are 4 AST sites within approximately 0.25 miles of the target property.

<u>Equal/Higher Elevation</u>	<u>Address</u>	<u>Direction / Distance</u>	<u>Map ID</u>	<u>Page</u>
APPLE INC	19333 VALLCO PY	SE 0 - 1/8 (0.040 mi.)	C57	105
ALLAN DOMASH	19480 STEVENS CREEK	S 0 - 1/8 (0.055 mi.)	E65	120
JIFFY-LUBE	19480 STEVENS CREEK	S 0 - 1/8 (0.055 mi.)	E66	122
<u>Lower Elevation</u>	<u>Address</u>	<u>Direction / Distance</u>	<u>Map ID</u>	<u>Page</u>
APPLE - VALLCO PARKW	19319 STEVENS CREEK	SE 1/8 - 1/4 (0.189 mi.)	G81	143

State and tribal voluntary cleanup sites

VCP: Contains low threat level properties with either confirmed or unconfirmed releases and the project proponents have request that DTSC oversee investigation and/or cleanup activities and have agreed to provide coverage for DTSC's costs.

A review of the VCP list, as provided by EDR, and dated 10/30/2017 has revealed that there is 1 VCP site within approximately 0.5 miles of the target property.

<u>Lower Elevation</u>	<u>Address</u>	<u>Direction / Distance</u>	<u>Map ID</u>	<u>Page</u>
CUPERTINO VILLAGE CL Status: Active Facility Id: 60000385	10989 NORTH WOLFE RO	N 1/4 - 1/2 (0.378 mi.)	99	188

State and tribal Brownfields sites

BROWNFIELDS: A listing of sites the SWRCB considers to be Brownfields since these are sites have come to them through the MOA Process.

A review of the BROWNFIELDS list, as provided by EDR, and dated 09/21/2017 has revealed that there is 1 BROWNFIELDS site within approximately 0.5 miles of the target property.

<u>Equal/Higher Elevation</u>	<u>Address</u>	<u>Direction / Distance</u>	<u>Map ID</u>	<u>Page</u>
APPLE INC	19333 VALLCO PARKWAY	SE 0 - 1/8 (0.040 mi.)	C59	108

EXECUTIVE SUMMARY

ADDITIONAL ENVIRONMENTAL RECORDS

Local Lists of Hazardous waste / Contaminated Sites

HIST Cal-Sites: Formerly known as ASPIS, this database contains both known and potential hazardous substance sites. The source is the California Department of Toxic Substance Control. No longer updated by the state agency. It has been replaced by ENVIROSTOR.

A review of the HIST Cal-Sites list, as provided by EDR, and dated 08/08/2005 has revealed that there is 1 HIST Cal-Sites site within approximately 1 mile of the target property.

<u>Equal/Higher Elevation</u>	<u>Address</u>	<u>Direction / Distance</u>	<u>Map ID</u>	<u>Page</u>
INTERSIL INC	10900 N TANTAU AVENU	NE 1/4 - 1/2 (0.449 mi.)	0	52

Local Lists of Registered Storage Tanks

SWEEPS UST: Statewide Environmental Evaluation and Planning System. This underground storage tank listing was updated and maintained by a company contacted by the SWRCB in the early 1990's. The listing is no longer updated or maintained. The local agency is the contact for more information on a site on the SWEEPS list.

A review of the SWEEPS UST list, as provided by EDR, and dated 06/01/1994 has revealed that there are 4 SWEEPS UST sites within approximately 0.25 miles of the target property.

<u>Equal/Higher Elevation</u>	<u>Address</u>	<u>Direction / Distance</u>	<u>Map ID</u>	<u>Page</u>
MOBIL Status: A Tank Status: A Comp Number: 39669	19550 STEVENS CREEK	S 0 - 1/8 (0.037 mi.)	B52	83
PLATINUM ENERGY #261 Status: A Tank Status: A Comp Number: 501	19550 STEVENS CREEK	S 0 - 1/8 (0.037 mi.)	B54	98
TANDEM COMPUTERS LOC Comp Number: 45615	19333 VALLCO PARKWAY	SE 0 - 1/8 (0.040 mi.)	C56	102
ALLAN DOMASH Comp Number: 9161	19480 STEVENS CREEK	S 0 - 1/8 (0.055 mi.)	E68	124

HIST UST: Historical UST Registered Database.

A review of the HIST UST list, as provided by EDR, and dated 10/15/1990 has revealed that there are 4 HIST UST sites within approximately 0.25 miles of the target property.

<u>Equal/Higher Elevation</u>	<u>Address</u>	<u>Direction / Distance</u>	<u>Map ID</u>	<u>Page</u>
MOBIL SERVICE STATIO Facility Id: 00000039669	19550 STEVENS CREEK	S 0 - 1/8 (0.037 mi.)	B53	97
TANDEM COMPUTERS LOC	19333 VALLCO PARKWAY	SE 0 - 1/8 (0.040 mi.)	C56	102

EXECUTIVE SUMMARY

Facility Id: 00000045615

APPLE INC	19333 VALLCO PARKWAY	SE 0 - 1/8 (0.040 mi.)	C59	108
ALLAN DOMASH	19480 STEVENS CREEK	S 0 - 1/8 (0.055 mi.)	E68	124

Facility Id: 00000009161

CA FID UST: The Facility Inventory Database contains active and inactive underground storage tank locations. The source is the State Water Resource Control Board.

A review of the CA FID UST list, as provided by EDR, and dated 10/31/1994 has revealed that there are 4 CA FID UST sites within approximately 0.25 miles of the target property.

<u>Equal/Higher Elevation</u>	<u>Address</u>	<u>Direction / Distance</u>	<u>Map ID</u>	<u>Page</u>
PLATINUM ENERGY #261 Facility Id: 43001002 Status: A	19550 STEVENS CREEK	S 0 - 1/8 (0.037 mi.)	B54	98
TANDEM COMPUTERS LOC Facility Id: 43006547 Status: I	19333 VALLCO PARKWAY	SE 0 - 1/8 (0.040 mi.)	C56	102
ALLAN DOMASH Facility Id: 43001308 Status: I	19480 STEVENS CREEK	S 0 - 1/8 (0.055 mi.)	E65	120

<u>Lower Elevation</u>	<u>Address</u>	<u>Direction / Distance</u>	<u>Map ID</u>	<u>Page</u>
HEWLETT-PACKARD COMP Facility Id: 43011939 Status: I	190447 PRUNERIDGE AV	NNW 0 - 1/8 (0.117 mi.)	71	128

Other Ascertainable Records

RCRA NonGen / NLR: RCRAInfo is EPA's comprehensive information system, providing access to data supporting the Resource Conservation and Recovery Act (RCRA) of 1976 and the Hazardous and Solid Waste Amendments (HSWA) of 1984. The database includes selective information on sites which generate, transport, store, treat and/or dispose of hazardous waste as defined by the Resource Conservation and Recovery Act (RCRA). Non-Generators do not presently generate hazardous waste.

A review of the RCRA NonGen / NLR list, as provided by EDR, and dated 09/13/2017 has revealed that there is 1 RCRA NonGen / NLR site within approximately 0.25 miles of the target property.

<u>Lower Elevation</u>	<u>Address</u>	<u>Direction / Distance</u>	<u>Map ID</u>	<u>Page</u>
GEBEX CORPORATION	10500 RIDGEVIEW COUR	E 1/8 - 1/4 (0.169 mi.)	H79	141

ROD: Record of Decision. ROD documents mandate a permanent remedy at an NPL (Superfund) site containing technical and health information to aid the cleanup.

A review of the ROD list, as provided by EDR, and dated 12/11/2017 has revealed that there is 1 ROD site within approximately 1 mile of the target property.

EXECUTIVE SUMMARY

<u>Equal/Higher Elevation</u>	<u>Address</u>	<u>Direction / Distance</u>	<u>Map ID</u>	<u>Page</u>
INTERSIL INC	10900 N TANTAU AVENU	NE 1/4 - 1/2 (0.449 mi.)	0	52

FINDS: The Facility Index System contains both facility information and "pointers" to other sources of information that contain more detail. These include: RCRIS; Permit Compliance System (PCS); Aerometric Information Retrieval System (AIRS); FATES (FIFRA [Federal Insecticide Fungicide Rodenticide Act] and TSCA Enforcement System, FTTS [FIFRA/TSCA Tracking System]; CERCLIS; DOCKET (Enforcement Docket used to manage and track information on civil judicial enforcement cases for all environmental statutes); Federal Underground Injection Control (FURS); Federal Reporting Data System (FRDS); Surface Impoundments (SIA); TSCA Chemicals in Commerce Information System (CICS); PADS; RCRA-J (medical waste transporters/disposers); TRIS; and TSCA. The source of this database is the U.S. EPA/NTIS.

A review of the FINDS list, as provided by EDR, and dated 07/23/2017 has revealed that there is 1 FINDS site within approximately 0.001 miles of the target property.

<u>Equal/Higher Elevation</u>	<u>Address</u>	<u>Direction / Distance</u>	<u>Map ID</u>	<u>Page</u>
THE PICTURE PEOPLE	19123 N WOLFE RD MS	0 - 1/8 (0.000 mi.)	45	74

ECHO: ECHO provides integrated compliance and enforcement information for about 800,000 regulated facilities nationwide.

A review of the ECHO list, as provided by EDR, and dated 09/02/2017 has revealed that there is 1 ECHO site within approximately 0.001 miles of the target property.

<u>Equal/Higher Elevation</u>	<u>Address</u>	<u>Direction / Distance</u>	<u>Map ID</u>	<u>Page</u>
THE PICTURE PEOPLE	19123 N WOLFE RD MS	0 - 1/8 (0.000 mi.)	45	74

CA BOND EXP. PLAN: Department of Health Services developed a site-specific expenditure plan as the basis for an appropriation of Hazardous Substance Cleanup Bond Act funds. It is not updated.

A review of the CA BOND EXP. PLAN list, as provided by EDR, and dated 01/01/1989 has revealed that there is 1 CA BOND EXP. PLAN site within approximately 1 mile of the target property.

<u>Lower Elevation</u>	<u>Address</u>	<u>Direction / Distance</u>	<u>Map ID</u>	<u>Page</u>
INTERSIL/SIEMENS	(INTERSIL) 10900 TAN	NE 1/2 - 1 (0.596 mi.)	112	227

Cortese: The sites for the list are designated by the State Water Resource Control Board (LUST), the Integrated Waste Board (SWF/LS), and the Department of Toxic Substances Control (Cal-Sites).

A review of the Cortese list, as provided by EDR, and dated 09/21/2017 has revealed that there is 1 Cortese site within approximately 0.5 miles of the target property.

<u>Lower Elevation</u>	<u>Address</u>	<u>Direction / Distance</u>	<u>Map ID</u>	<u>Page</u>
HEWLETT PKRD-WOLFE R	10900 WOLFE ROAD, BL	N 1/4 - 1/2 (0.309 mi.)	J92	164

EXECUTIVE SUMMARY

CUPA Listings: A listing of sites included in the county's Certified Unified Program Agency database. California's Secretary for Environmental Protection established the unified hazardous materials and hazardous waste regulatory program as required by chapter 6.11 of the California Health and Safety Code. The Unified Program consolidates the administration, permits, inspections, and enforcement activities.

A review of the CUPA Listings list, as provided by EDR, has revealed that there are 11 CUPA Listings sites within approximately 0.25 miles of the target property.

<u>Equal/Higher Elevation</u>	<u>Address</u>	<u>Direction / Distance</u>	<u>Map ID</u>	<u>Page</u>
ONE HOUR CLEANERS BY Database: CUPA SANTA CLARA, Date of Government Version: 11/14/2017	10045 ESTATES DR	S 0 - 1/8 (0.031 mi.)	B48	80
PLATINUM ENERGY #261 Database: CUPA SANTA CLARA, Date of Government Version: 11/14/2017	19550 STEVENS CREEK	S 0 - 1/8 (0.037 mi.)	B54	98
ALLAN DOMASH Database: CUPA SANTA CLARA, Date of Government Version: 11/14/2017	19480 STEVENS CREEK	S 0 - 1/8 (0.055 mi.)	E65	120
ANNE E MURRAY DDS Database: CUPA SANTA CLARA, Date of Government Version: 11/14/2017	10055 MILLER AV 104	S 0 - 1/8 (0.067 mi.)	B69	127
DRS LIN & LO DMD INC Database: CUPA SANTA CLARA, Date of Government Version: 11/14/2017	10055 MILLER AV 101	S 0 - 1/8 (0.067 mi.)	B70	127
ROBERT F HARLEY DDS Database: CUPA SANTA CLARA, Date of Government Version: 11/14/2017	10055 N PORTAL AV 13	SW 1/8 - 1/4 (0.137 mi.)	F73	128
THEODORE A FLOOR DDS Database: CUPA SANTA CLARA, Date of Government Version: 11/14/2017	10055 N PORTAL AV 10	SW 1/8 - 1/4 (0.137 mi.)	F74	129
CVS PHARMACY #17687 Database: CUPA SANTA CLARA, Date of Government Version: 11/14/2017	19499 STEVENS CREEK	SSE 1/8 - 1/4 (0.165 mi.)	G76	132
MIRIAM R ACOSTA DDS Database: CUPA SANTA CLARA, Date of Government Version: 11/14/2017	19286 STEVENS CREEK	SE 1/8 - 1/4 (0.227 mi.)	I84	147
MICHAEL SCHUCK DDS Database: CUPA SANTA CLARA, Date of Government Version: 11/14/2017	19260 STEVENS CREEK	SE 1/8 - 1/4 (0.232 mi.)	I85	147

<u>Lower Elevation</u>	<u>Address</u>	<u>Direction / Distance</u>	<u>Map ID</u>	<u>Page</u>
APPLE - VALLCO PARKW Database: CUPA SANTA CLARA, Date of Government Version: 11/14/2017	19319 STEVENS CREEK	SE 1/8 - 1/4 (0.189 mi.)	G82	144

DRYCLEANERS: A list of drycleaner related facilities that have EPA ID numbers. These are facilities with certain SIC codes: power laundries, family and commercial; garment pressing and cleaners' agents; linen supply; coin-operated laundries and cleaning; drycleaning plants except rugs; carpet and upholster cleaning; industrial launderers; laundry and garment services.

A review of the DRYCLEANERS list, as provided by EDR, and dated 08/02/2017 has revealed that there are 2 DRYCLEANERS sites within approximately 0.25 miles of the target property.

<u>Equal/Higher Elevation</u>	<u>Address</u>	<u>Direction / Distance</u>	<u>Map ID</u>	<u>Page</u>
ONE HOUR CLEANERS BY EPA Id: CAD981579311	10045 E ESTATES DR	S 0 - 1/8 (0.031 mi.)	B47	76
HOLIDAY CLEANERS OF EPA Id: CAL000337795	19720 STEVENS CREEK	SSW 0 - 1/8 (0.045 mi.)	D61	112

EXECUTIVE SUMMARY

HIST CORTESE: The sites for the list are designated by the State Water Resource Control Board [LUST], the Integrated Waste Board [SWF/LS], and the Department of Toxic Substances Control [CALSTES]. This listing is no longer updated by the state agency.

A review of the HIST CORTESE list, as provided by EDR, and dated 04/01/2001 has revealed that there are 11 HIST CORTESE sites within approximately 0.5 miles of the target property.

<u>Equal/Higher Elevation</u>	<u>Address</u>	<u>Direction / Distance</u>	<u>Map ID</u>	<u>Page</u>
MOBIL Reg Id: 43-0921	19550 STEVENS CREEK	S 0 - 1/8 (0.037 mi.)	B52	83
SHELL Reg Id: 43-1291	19480 STEVENS CREEK	S 0 - 1/8 (0.055 mi.)	E67	122
SHELL Reg Id: 43-1293	19990 STEVENS CREEK	SW 1/4 - 1/2 (0.307 mi.)	K89	158
FIRST DEVELOPMENT CO Reg Id: 43-0587	19140 STEVENS CREEK	SE 1/4 - 1/2 (0.328 mi.)	L95	179
FIRST DEVELOPMENT CO Reg Id: 43-0586	19110 STEVENS CREEK	SE 1/4 - 1/2 (0.335 mi.)	L96	181

<u>Lower Elevation</u>	<u>Address</u>	<u>Direction / Distance</u>	<u>Map ID</u>	<u>Page</u>
SCR-HEWLETT PKRD-WOL Reg Id: 2 438173N01	10900 WOLFE	N 1/4 - 1/2 (0.309 mi.)	J91	164
HEWLETT PACKARD MANZ Reg Id: 43-1875	19111 PRUNERIDGE	ENE 1/4 - 1/2 (0.360 mi.)	98	186
SHELL	11111 WOLFE RD	N 1/4 - 1/2 (0.436 mi.)	N102	205
CHEVRON #9-4703 Reg Id: 43-0302	19998 HOMESTEAD RD	N 1/4 - 1/2 (0.443 mi.)	103	208
ARCO #6091 Reg Id: 43-0094	1697 WOLFE RD	N 1/4 - 1/2 (0.485 mi.)	N104	210
MOBIL Reg Id: 43-0917	1698 WOLFE RD	N 1/4 - 1/2 (0.495 mi.)	O108	215

HWP: Detailed information on permitted hazardous waste facilities and corrective action ("cleanups") tracked in EnviroStor.

A review of the HWP list, as provided by EDR, and dated 11/20/2017 has revealed that there are 3 HWP sites within approximately 1 mile of the target property.

<u>Equal/Higher Elevation</u>	<u>Address</u>	<u>Direction / Distance</u>	<u>Map ID</u>	<u>Page</u>
SAME AS ABOVE EPA Id: CAD990794158 Cleanup Status: UNDERGOING CLOSURE	10700 N DE ANZA BLVD	WNW 1/2 - 1 (0.861 mi.)	Q119	271
Lower Elevation	Address	Direction / Distance	Map ID	Page
AMERICAN MICRO SYSTE EPA Id: CAD046491577 Cleanup Status: CLOSED	3800 HOMESTEAD ROAD	NE 1/2 - 1 (0.762 mi.)	P115	244
HEWLETT PACKARD CO	5301 STEVENS CREEK B	ESE 1/2 - 1 (0.762 mi.)	116	245

EXECUTIVE SUMMARY

EPA Id: CAD049231319
Cleanup Status: PROTECTIVE FILER

Notify 65: Listings of all Proposition 65 incidents reported to counties by the State Water Resources Control Board and the Regional Water Quality Control Board. This database is no longer updated by the reporting agency.

A review of the Notify 65 list, as provided by EDR, and dated 06/16/2017 has revealed that there is 1 Notify 65 site within approximately 1 mile of the target property.

<u>Equal/Higher Elevation</u>	<u>Address</u>	<u>Direction / Distance</u>	<u>Map ID</u>	<u>Page</u>
SHELL	19990 STEVENS CREEK	SW 1/4 - 1/2 (0.307 mi.)	K90	159

EDR HIGH RISK HISTORICAL RECORDS

EDR Exclusive Records

EDR Hist Auto: EDR has searched selected national collections of business directories and has collected listings of potential gas station/filling station/service station sites that were available to EDR researchers. EDR's review was limited to those categories of sources that might, in EDR's opinion, include gas station/filling station/service station establishments. The categories reviewed included, but were not limited to gas, gas station, gasoline station, filling station, auto, automobile repair, auto service station, service station, etc. This database falls within a category of information EDR classifies as "High Risk Historical Records", or HRHR. EDR's HRHR effort presents unique and sometimes proprietary data about past sites and operations that typically create environmental concerns, but may not show up in current government records searches.

A review of the EDR Hist Auto list, as provided by EDR, has revealed that there are 3 EDR Hist Auto sites within approximately 0.125 miles of the target property.

<u>Equal/Higher Elevation</u>	<u>Address</u>	<u>Direction / Distance</u>	<u>Map ID</u>	<u>Page</u>
ESTATES MOBILE SERVI	19550 STEVENS CREEK	S 0 - 1/8 (0.037 mi.)	B49	81
BUSHMAN GERALD R	19480 STEVENS CREEK	S 0 - 1/8 (0.055 mi.)	E64	120
STEFFEN WILLIAM CHEV	19795 STEVENS CREEK	SW 0 - 1/8 (0.118 mi.)	72	128

EDR Hist Cleaner: EDR has searched selected national collections of business directories and has collected listings of potential dry cleaner sites that were available to EDR researchers. EDR's review was limited to those categories of sources that might, in EDR's opinion, include dry cleaning establishments. The categories reviewed included, but were not limited to dry cleaners, cleaners, laundry, laundromat, cleaning/laundry, wash & dry etc. This database falls within a category of information EDR classifies as "High Risk Historical Records", or HRHR. EDR's HRHR effort presents unique and sometimes proprietary data about past sites and operations that typically create environmental concerns, but may not show up in current government records searches.

A review of the EDR Hist Cleaner list, as provided by EDR, has revealed that there are 3 EDR Hist Cleaner sites within approximately 0.125 miles of the target property.

<u>Equal/Higher Elevation</u>	<u>Address</u>	<u>Direction / Distance</u>	<u>Map ID</u>	<u>Page</u>
ENTERPRISE CONTROLS	10045 ESTATES DR	S 0 - 1/8 (0.031 mi.)	B46	76
HOLIDAY CLEANERS	19720 STEVENS CREEK	SSW 0 - 1/8 (0.044 mi.)	D60	111

EXECUTIVE SUMMARY

<u>Equal/Higher Elevation</u>	<u>Address</u>	<u>Direction / Distance</u>	<u>Map ID</u>	<u>Page</u>
MELS CLEANERS	19705 STEVNS CRK BD	SSW 0 - 1/8 (0.049 mi.)	D63	119

EXECUTIVE SUMMARY

Due to poor or inadequate address information, the following sites were not mapped. Count: 1 records.

Site Name

Database(s)

HEWLETT PACKARD-MANZANITA CAFE

LUST, HIST LUST

OVERVIEW MAP - 5158480.2S

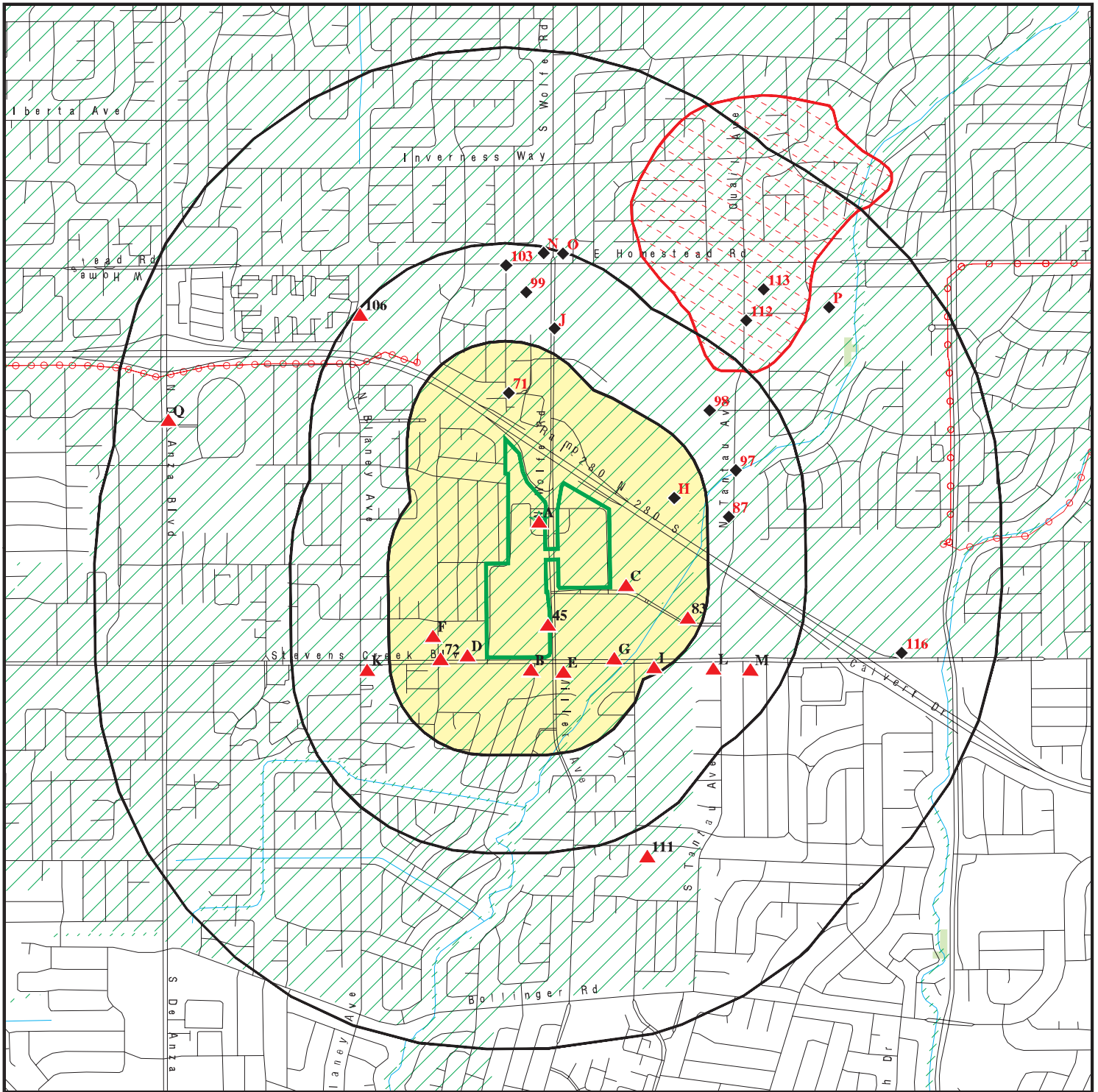

Target Property

Sites at elevations higher than or equal to the target property

Sites at elevations lower than the target property

Manufactured Gas Plants

National Priority List Sites

Dept. Defense Sites

Indian Reservations BIA

Power transmission lines

100-year flood zone

500-year flood zone

National Wetland Inventory

State Wetlands

Upgradient Area

Areas of Concern









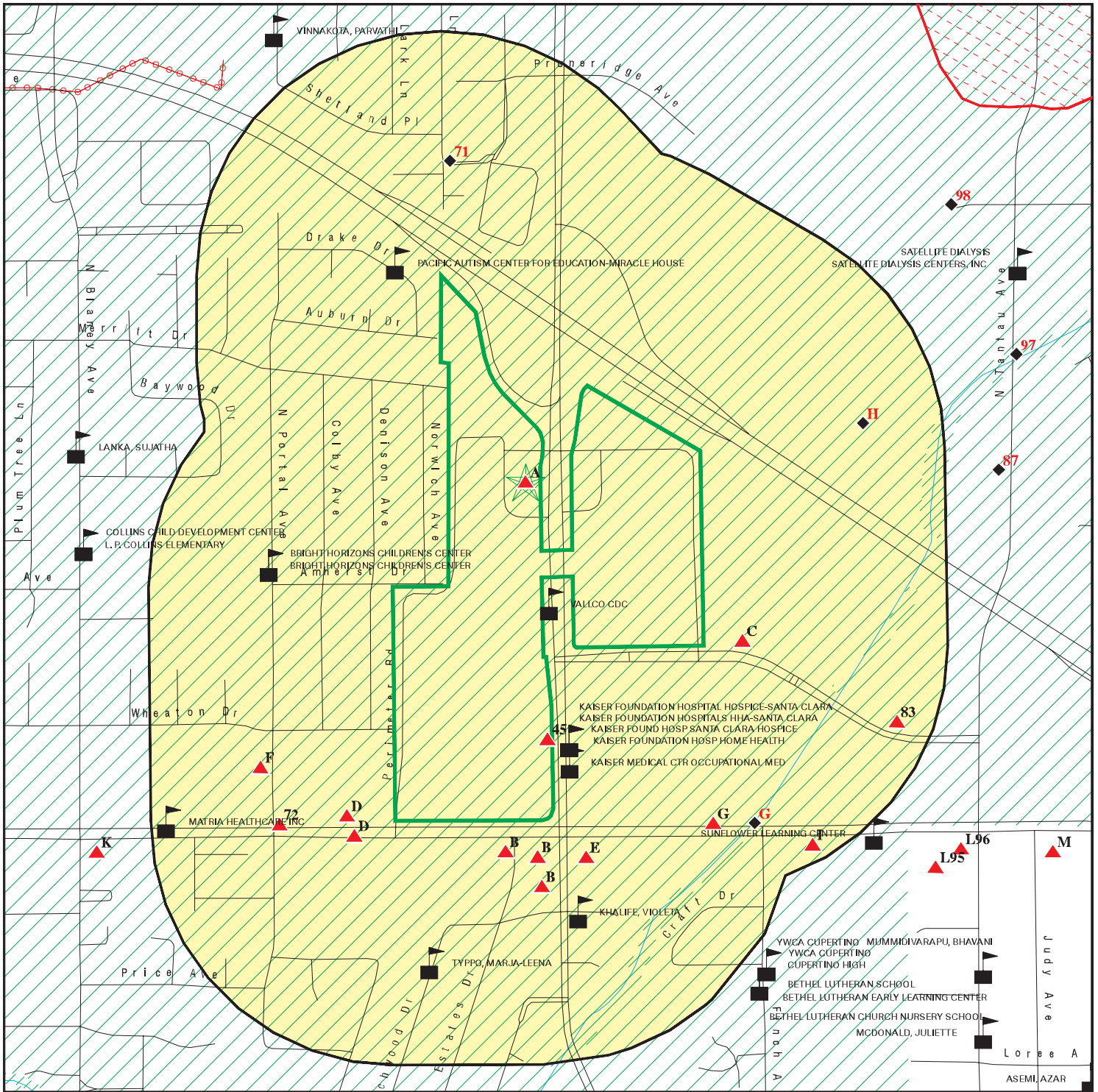



This report includes Interactive Map Layers to display and/or hide map information. The legend includes only those icons for the default map view.

SITE NAME: Phase I ESA
 ADDRESS: 10123 North Wolfe Road
 Cupertino CA 95014
 LAT/LONG: 37.328152 / 122.014917

CLIENT: Cornerstone Earth Group
 CONTACT: Stason Foster
 INQUIRY #: 5158480.2s
 DATE: January 16, 2018 9:23 am

DETAIL MAP - 5158480.2S



-  Target Property
-  Sites at elevations higher than or equal to the target property
-  Sites at elevations lower than the target property
-  Manufactured Gas Plants
-  Sensitive Receptors
-  National Priority List Sites
-  Dept. Defense Sites
-  Indian Reservations BIA
-  Areas of Concern
-  Power transmission lines
-  100-year flood zone
-  500-year flood zone

SITE NAME: Phase I ESA
 ADDRESS: 10123 North Wolfe Road
 Cupertino CA 95014
 LAT/LONG: 37.328152 / 122.014917

CLIENT: Cornerstone Earth Group
 CONTACT: Stason Foster
 INQUIRY #: 5158480.2S
 DATE: January 16, 2018 9:28 am

This report includes Interactive Map Layers to display and/or hide map information. The legend includes only those icons for the default map view.

MAP FINDINGS SUMMARY

Database	Search Distance (Miles)	Target Property	< 1/8	1/8 - 1/4	1/4 - 1/2	1/2 - 1	> 1	Total Plotted
STANDARD ENVIRONMENTAL RECORDS								
<i>Federal NPL site list</i>								
NPL	1.000		0	0	1	0	NR	1
Proposed NPL	1.000		0	0	0	0	NR	0
NPL LIENS	0.001		0	NR	NR	NR	NR	0
<i>Federal Delisted NPL site list</i>								
Delisted NPL	1.000		0	0	0	0	NR	0
<i>Federal CERCLIS list</i>								
FEDERAL FACILITY	0.500		0	0	0	NR	NR	0
SEMS	0.500		0	0	1	NR	NR	1
<i>Federal CERCLIS NFRAP site list</i>								
SEMS-ARCHIVE	0.500		1	0	2	NR	NR	3
<i>Federal RCRA CORRACTS facilities list</i>								
CORRACTS	1.000		0	0	0	1	NR	1
<i>Federal RCRA non-CORRACTS TSD facilities list</i>								
RCRA-TSDF	0.500		0	0	0	NR	NR	0
<i>Federal RCRA generators list</i>								
RCRA-LQG	0.250		2	0	NR	NR	NR	2
RCRA-SQG	0.250	3	4	4	NR	NR	NR	11
RCRA-CESQG	0.250		0	1	NR	NR	NR	1
<i>Federal institutional controls / engineering controls registries</i>								
LUCIS	0.500		0	0	0	NR	NR	0
US ENG CONTROLS	0.500		0	0	1	NR	NR	1
US INST CONTROL	0.500		0	0	0	NR	NR	0
<i>Federal ERNS list</i>								
ERNS	0.001	2	0	NR	NR	NR	NR	2
<i>State- and tribal - equivalent NPL</i>								
RESPONSE	1.000		0	0	0	1	NR	1
<i>State- and tribal - equivalent CERCLIS</i>								
ENVIROSTOR	1.000		0	0	4	5	NR	9
<i>State and tribal landfill and/or solid waste disposal site lists</i>								
SWF/LF	0.500		0	0	0	NR	NR	0
<i>State and tribal leaking storage tank lists</i>								
LUST	0.500	4	5	0	17	NR	NR	26

MAP FINDINGS SUMMARY

Database	Search Distance (Miles)	Target Property	< 1/8	1/8 - 1/4	1/4 - 1/2	1/2 - 1	> 1	Total Plotted
INDIAN LUST	0.500		0	0	0	NR	NR	0
SLIC	0.500		1	0	3	NR	NR	4
HIST LUST	0.500	2	3	0	9	NR	NR	14
State and tribal registered storage tank lists								
FEMA UST	0.250		0	0	NR	NR	NR	0
UST	0.250		1	0	NR	NR	NR	1
AST	0.250	1	3	1	NR	NR	NR	5
INDIAN UST	0.250		0	0	NR	NR	NR	0
State and tribal voluntary cleanup sites								
VCP	0.500		0	0	1	NR	NR	1
INDIAN VCP	0.500		0	0	0	NR	NR	0
State and tribal Brownfields sites								
BROWNFIELDS	0.500		1	0	0	NR	NR	1
ADDITIONAL ENVIRONMENTAL RECORDS								
Local Brownfield lists								
US BROWNFIELDS	0.500		0	0	0	NR	NR	0
Local Lists of Landfill / Solid Waste Disposal Sites								
WMUDS/SWAT	0.500		0	0	0	NR	NR	0
SWRCY	0.500		0	0	0	NR	NR	0
HAULERS	0.001		0	NR	NR	NR	NR	0
INDIAN ODI	0.500		0	0	0	NR	NR	0
DEBRIS REGION 9	0.500		0	0	0	NR	NR	0
ODI	0.500		0	0	0	NR	NR	0
IHS OPEN DUMPS	0.500		0	0	0	NR	NR	0
Local Lists of Hazardous waste / Contaminated Sites								
US HIST CDL	0.001		0	NR	NR	NR	NR	0
HIST Cal-Sites	1.000		0	0	1	0	NR	1
SCH	0.250		0	0	NR	NR	NR	0
CDL	0.001		0	NR	NR	NR	NR	0
Toxic Pits	1.000		0	0	0	0	NR	0
US CDL	0.001		0	NR	NR	NR	NR	0
Local Lists of Registered Storage Tanks								
SWEEPS UST	0.250	2	4	0	NR	NR	NR	6
HIST UST	0.250	3	4	0	NR	NR	NR	7
CA FID UST	0.250	2	4	0	NR	NR	NR	6
Local Land Records								
LIENS	0.001		0	NR	NR	NR	NR	0
LIENS 2	0.001		0	NR	NR	NR	NR	0
DEED	0.500		0	0	0	NR	NR	0

MAP FINDINGS SUMMARY

Database	Search Distance (Miles)	Target Property	< 1/8	1/8 - 1/4	1/4 - 1/2	1/2 - 1	> 1	Total Plotted
Records of Emergency Release Reports								
HMIRS	0.001		0	NR	NR	NR	NR	0
CHMIRS	0.001	3	0	NR	NR	NR	NR	3
LDS	0.001		0	NR	NR	NR	NR	0
MCS	0.001		0	NR	NR	NR	NR	0
SPILLS 90	0.001		0	NR	NR	NR	NR	0
Other Ascertainable Records								
RCRA NonGen / NLR	0.250		0	1	NR	NR	NR	1
FUDS	1.000		0	0	0	0	NR	0
DOD	1.000		0	0	0	0	NR	0
SCRD DRYCLEANERS	0.500		0	0	0	NR	NR	0
US FIN ASSUR	0.001		0	NR	NR	NR	NR	0
EPA WATCH LIST	0.001		0	NR	NR	NR	NR	0
2020 COR ACTION	0.250		0	0	NR	NR	NR	0
TSCA	0.001		0	NR	NR	NR	NR	0
TRIS	0.001		0	NR	NR	NR	NR	0
SSTS	0.001		0	NR	NR	NR	NR	0
ROD	1.000		0	0	1	0	NR	1
RMP	0.001		0	NR	NR	NR	NR	0
RAATS	0.001		0	NR	NR	NR	NR	0
PRP	0.001		0	NR	NR	NR	NR	0
PADS	0.001		0	NR	NR	NR	NR	0
ICIS	0.001		0	NR	NR	NR	NR	0
FTTS	0.001		0	NR	NR	NR	NR	0
MLTS	0.001		0	NR	NR	NR	NR	0
COAL ASH DOE	0.001		0	NR	NR	NR	NR	0
COAL ASH EPA	0.500		0	0	0	NR	NR	0
PCB TRANSFORMER	0.001		0	NR	NR	NR	NR	0
RADINFO	0.001		0	NR	NR	NR	NR	0
HIST FTTS	0.001		0	NR	NR	NR	NR	0
DOT OPS	0.001		0	NR	NR	NR	NR	0
CONSENT	1.000		0	0	0	0	NR	0
INDIAN RESERV	0.001		0	NR	NR	NR	NR	0
FUSRAP	1.000		0	0	0	0	NR	0
UMTRA	0.500		0	0	0	NR	NR	0
LEAD SMELTERS	0.001		0	NR	NR	NR	NR	0
US AIRS	0.001		0	NR	NR	NR	NR	0
US MINES	0.250		0	0	NR	NR	NR	0
ABANDONED MINES	0.001		0	NR	NR	NR	NR	0
FINDS	0.001	14	1	NR	NR	NR	NR	15
UXO	1.000		0	0	0	0	NR	0
DOCKET HWC	0.001		0	NR	NR	NR	NR	0
ECHO	0.001	3	1	NR	NR	NR	NR	4
FUELS PROGRAM	0.250		0	0	NR	NR	NR	0
CA BOND EXP. PLAN	1.000		0	0	0	1	NR	1
Cortese	0.500		0	0	1	NR	NR	1
CUPA Listings	0.250	1	5	6	NR	NR	NR	12
DRYCLEANERS	0.250		2	0	NR	NR	NR	2
EMI	0.001	3	0	NR	NR	NR	NR	3

MAP FINDINGS SUMMARY

Database	Search Distance (Miles)	Target Property	< 1/8	1/8 - 1/4	1/4 - 1/2	1/2 - 1	> 1	Total Plotted
ENF	0.001		0	NR	NR	NR	NR	0
Financial Assurance	0.001		0	NR	NR	NR	NR	0
HAZNET	0.001	12	0	NR	NR	NR	NR	12
ICE	0.001		0	NR	NR	NR	NR	0
HIST CORTESE	0.500	2	2	0	9	NR	NR	13
HWP	1.000		0	0	0	3	NR	3
HWT	0.250		0	0	NR	NR	NR	0
MINES	0.001		0	NR	NR	NR	NR	0
MWMP	0.250		0	0	NR	NR	NR	0
NPDES	0.001		0	NR	NR	NR	NR	0
PEST LIC	0.001		0	NR	NR	NR	NR	0
PROC	0.500		0	0	0	NR	NR	0
Notify 65	1.000		0	0	1	0	NR	1
SAN JOSE HAZMAT	0.250		0	0	NR	NR	NR	0
UIC	0.001		0	NR	NR	NR	NR	0
WASTEWATER PITS	0.500		0	0	0	NR	NR	0
WDS	0.001		0	NR	NR	NR	NR	0
WIP	0.250		0	0	NR	NR	NR	0
<u>EDR HIGH RISK HISTORICAL RECORDS</u>								
<i>EDR Exclusive Records</i>								
EDR MGP	1.000		0	0	0	0	NR	0
EDR Hist Auto	0.125		3	NR	NR	NR	NR	3
EDR Hist Cleaner	0.125		3	NR	NR	NR	NR	3
<u>EDR RECOVERED GOVERNMENT ARCHIVES</u>								
<i>Exclusive Recovered Govt. Archives</i>								
RGA LF	0.001		0	NR	NR	NR	NR	0
RGA LUST	0.001	7	0	NR	NR	NR	NR	7
- Totals --		64	50	13	52	11	0	190

NOTES:

TP = Target Property

NR = Not Requested at this Search Distance

Sites may be listed in more than one database

Map ID
Direction
Distance
Elevation

MAP FINDINGS

Site

Database(s)

EDR ID Number
EPA ID Number

A1
Target
Property

J.C. PENNEY
10150 N WOLFE RD
CUPERTINO, CA 95014

FINDS **1023270275**
N/A

Site 1 of 44 in cluster A

Actual:
182 ft.

FINDS:

Registry ID: 110065601575

Environmental Interest/Information System
STATE MASTER

[Click this hyperlink](#) while viewing on your computer to access
additional FINDS: detail in the EDR Site Report.

A2
Target
Property

VALCO FASHION PARK, 10123 NORTH WOLFE ROAD
CUPERTINO, CA 95126

CHMIRS **S105660196**
N/A

Site 2 of 44 in cluster A

Actual:
182 ft.

CHMIRS:

OES Incident Number: 9-3604
OES notification: 08/26/1999
OES Date: Not reported
OES Time: Not reported
Date Completed: Not reported
Property Use: Not reported
Agency Id Number: Not reported
Agency Incident Number: Not reported
Time Notified: Not reported
Time Completed: Not reported
Surrounding Area: Not reported
Estimated Temperature: Not reported
Property Management: Not reported
More Than Two Substances Involved?: Not reported
Resp Agncy Personel # Of Decontaminated: Not reported
Responding Agency Personel # Of Injuries: Not reported
Responding Agency Personel # Of Fatalities: Not reported
Others Number Of Decontaminated: Not reported
Others Number Of Injuries: Not reported
Others Number Of Fatalities: Not reported
Vehicle Make/year: Not reported
Vehicle License Number: Not reported
Vehicle State: Not reported
Vehicle Id Number: Not reported
CA DOT PUC/ICC Number: Not reported
Company Name: Not reported
Reporting Officer Name/ID: Not reported
Report Date: Not reported
Facility Telephone: Not reported
Waterway Involved: Yes
Waterway: storm drain
Spill Site: Not reported
Cleanup By: Reporting Party
Containment: Not reported
What Happened: Not reported
Type: Not reported

Map ID
 Direction
 Distance
 Elevation

MAP FINDINGS

Site

Database(s)

EDR ID Number
 EPA ID Number

(Continued)

S105660196

Measure:	Not reported
Other:	Not reported
Date/Time:	Not reported
Year:	1999
Agency:	PG&E
Incident Date:	8/26/199912:00:00 AM
Admin Agency:	Santa Clara County Health Department
Amount:	Not reported
Contained:	Yes
Site Type:	Road
E Date:	Not reported
Substance:	Mineral Oil, non-PCB
Gallons:	18
Unknown:	0
Substance #2:	Not reported
Substance #3:	Not reported
Evacuations:	0
Number of Injuries:	2
Number of Fatalities:	0
#1 Pipeline:	Not reported
#2 Pipeline:	Not reported
#3 Pipeline:	Not reported
#1 Vessel >= 300 Tons:	Not reported
#2 Vessel >= 300 Tons:	Not reported
#3 Vessel >= 300 Tons:	Not reported
Evacs:	Not reported
Injuries:	Not reported
Fatals:	Not reported
Comments:	Not reported
Description:	Due to a traffic accident involving a PG&E vehicle transporting transformer, transformer fell onto a private roadway at shopping mall. Oil fell onto roadway and storm drain, drain was 100-150 feet from original spill site. Storm drain was barricaded off, checked the next storm drain and nothing was found. All contained within previous storm drain. Two injuries as a result of traffic accident

A3 SEARS AUTOMOTIVE CENTER
Target 10123 WOLFE RD N
Property CUPERTINO, CA

RGA LUST S114684414
 N/A

Site 3 of 44 in cluster A

Actual:
 182 ft.

RGA LUST:		
	2001	SEARS AUTOMOTIVE CENTER 10123 WOLFE RD N
	2000	SEARS AUTOMOTIVE CENTER 10123 WOLFE RD N
	1998	SEARS AUTOMOTIVE CENTER 10123 WOLFE RD N
	1997	SEARS AUTOMOTIVE CENTER 10123 WOLFE RD N
	1996	SEARS AUTOMOTIVE CENTER 10123 WOLFE RD N
	1995	SEARS AUTOMOTIVE CENTER 10123 WOLFE RD N
	1994	SEARS AUTOMOTIVE CENTER 10123 WOLFE RD N
	1993	SEARS AUTOMOTIVE CENTER 10123 WOLFE RD N

MAP FINDINGS

Map ID Direction Distance Elevation	Site	Database(s)	EDR ID Number EPA ID Number
--	------	-------------	--------------------------------

A4 Target Property	SEARS AUTOMOTIVE CENTER 10101 N WOLFE RD SANTA CLARA, CA	RGA LUST	S114684411 N/A
---------------------------------	--	-----------------	--------------------------

Site 4 of 44 in cluster A

Actual: RGA LUST: 2004 SEARS AUTOMOTIVE CENTER 10101 N WOLFE RD
182 ft.

A5 Target Property	SEARS AUTOMOTIVE CENTER 10123 N WOLFE RD CUPERTINO, CA	RGA LUST	S114684413 N/A
---------------------------------	--	-----------------	--------------------------

Site 5 of 44 in cluster A

Actual: RGA LUST: 1992 SEARS AUTOMOTIVE CENTER 10123 N WOLFE RD
182 ft.

A6 Target Property	JC PENNEY 10150 WOLFE CUPERTINO, CA 95014	HIST CORTESE	S104396931 N/A
---------------------------------	---	---------------------	--------------------------

Site 6 of 44 in cluster A

Actual: HIST CORTESE:
182 ft. Region: CORTESE
Facility County Code: 43
Reg By: LTNKA
Reg Id: 43-0743

A7 Target Property	MACY'S VALCO 10333 N WOLFE ROAD CUPERTINO, CA 95014	FINDS	1016787625 N/A
---------------------------------	---	--------------	--------------------------

Site 7 of 44 in cluster A

Actual: FINDS:
182 ft. Registry ID: 110058301733
Environmental Interest/Information System
AIR EMISSIONS CLASSIFICATION UNKNOWN

[Click this hyperlink](#) while viewing on your computer to access additional FINDS: detail in the EDR Site Report.

MAP FINDINGS

Map ID
Direction
Distance
Elevation

Site

Database(s)

EDR ID Number
EPA ID Number

A8 **JC PENNEYS**
Target **10150 N WOLFE RD**
Property **CUPERTINO, CA 95014**

HAZNET **S112947928**
 N/A

Site 8 of 44 in cluster A

Actual: **HAZNET:**
182 ft. envid: S112947928
 Year: 2006
 GEPAID: CAC002594415
 Contact: RICHARD ELINSON
 Telephone: 9724314280
 Mailing Name: Not reported
 Mailing Address: 6501 LEGACY DR
 Mailing City,St,Zip: PLANO, TX 75024
 Gen County: Not reported
 TSD EPA ID: CAD028409019
 TSD County: Not reported
 Waste Category: Other organic solids
 Disposal Method: Transfer Station
 Tons: 0.21
 Cat Decode: Not reported
 Method Decode: Not reported
 Facility County: Santa Clara

A9 **MACY'S (VALCO #341)**
Target **10333 N WOLFE ROAD**
Property **CUPERTINO, CA 95014**

CHMIRS **S105658981**
EMI **N/A**

Site 9 of 44 in cluster A

Actual: **CHMIRS:**
182 ft. OES Incident Number: 9-4927
 OES notification: 11/18/1999
 OES Date: Not reported
 OES Time: Not reported
 Date Completed: **Not reported**
 Property Use: Not reported
 Agency Id Number: Not reported
 Agency Incident Number: Not reported
 Time Notified: Not reported
 Time Completed: Not reported
 Surrounding Area: Not reported
 Estimated Temperature: Not reported
 Property Management: Not reported
 More Than Two Substances Involved?: Not reported
 Resp Agncy Personel # Of Decontaminated: Not reported
 Responding Agency Personel # Of Injuries: Not reported
 Responding Agency Personel # Of Fatalities: Not reported
 Others Number Of Decontaminated: Not reported
 Others Number Of Injuries: Not reported
 Others Number Of Fatalities: Not reported
 Vehicle Make/year: Not reported
 Vehicle License Number: Not reported
 Vehicle State: Not reported
 Vehicle Id Number: Not reported
 CA DOT PUC/ICC Number: Not reported
 Company Name: Not reported
 Reporting Officer Name/ID: Not reported
 Report Date: Not reported

Map ID
Direction
Distance
Elevation

MAP FINDINGS

Site

Database(s)

EDR ID Number
EPA ID Number

MACY'S (VALCO #341) (Continued)

S105658981

Facility Telephone:	Not reported
Waterway Involved:	No
Waterway:	Not reported
Spill Site:	Not reported
Cleanup By:	Responsible Party
Containment:	Not reported
What Happened:	Not reported
Type:	Not reported
Measure:	Not reported
Other:	Not reported
Date/Time:	Not reported
Year:	1999
Agency:	PGE
Incident Date:	11/6/199912:00:00 AM
Admin Agency:	Santa Clara County Health Department
Amount:	Not reported
Contained:	Yes
Site Type:	Merchant/Business
E Date:	Not reported
Substance:	Mineral Oil
Gallons:	1
Unknown:	0
Substance #2:	Not reported
Substance #3:	Not reported
Evacuations:	0
Number of Injuries:	0
Number of Fatalities:	0
#1 Pipeline:	Not reported
#2 Pipeline:	Not reported
#3 Pipeline:	Not reported
#1 Vessel >= 300 Tons:	Not reported
#2 Vessel >= 300 Tons:	Not reported
#3 Vessel >= 300 Tons:	Not reported
Evacs:	Not reported
Injuries:	Not reported
Fatals:	Not reported
Comments:	Not reported
Description:	Transformer failed. Material spill onto concrete and soil pad from mounted transformer

EMI:

Year:	2013
County Code:	43
Air Basin:	SF
Facility ID:	16354
Air District Name:	BA
SIC Code:	4931
Air District Name:	BAY AREA AQMD
Community Health Air Pollution Info System:	Not reported
Consolidated Emission Reporting Rule:	Not reported
Total Organic Hydrocarbon Gases Tons/Yr:	0
Reactive Organic Gases Tons/Yr:	0
Carbon Monoxide Emissions Tons/Yr:	0.001
NOX - Oxides of Nitrogen Tons/Yr:	0.002
SOX - Oxides of Sulphur Tons/Yr:	0
Particulate Matter Tons/Yr:	0
Part. Matter 10 Micrometers and Smlr Tons/Yr:	0

Map ID
 Direction
 Distance
 Elevation

MAP FINDINGS

Site

Database(s)

EDR ID Number
 EPA ID Number

MACY'S (VALCO #341) (Continued)

S105658981

Year: 2014
 County Code: 43
 Air Basin: SF
 Facility ID: 16354
 Air District Name: BA
 SIC Code: 4931
 Air District Name: BAY AREA AQMD
 Community Health Air Pollution Info System: Not reported
 Consolidated Emission Reporting Rule: Not reported
 Total Organic Hydrocarbon Gases Tons/Yr: 0.000168886
 Reactive Organic Gases Tons/Yr: 0
 Carbon Monoxide Emissions Tons/Yr: 0.00051
 NOX - Oxides of Nitrogen Tons/Yr: 0.002345891
 SOX - Oxides of Sulphur Tons/Yr: 1.087e-006
 Particulate Matter Tons/Yr: 0.000174632
 Part. Matter 10 Micrometers and Smlr Tons/Yr: 0.000167647

**A10
 Target
 Property**

**10123 NORTH WOLFE RD
 CUPERTINO, CA 95014**

**CHMIRS S104396930
 HIST CORTESE N/A**

Site 10 of 44 in cluster A

**Actual:
 182 ft.**

CHMIRS:
 OES Incident Number: 4-4549
 OES notification: 08/14/2014
 OES Date: Not reported
 OES Time: Not reported
Date Completed: Not reported
 Property Use: Not reported
 Agency Id Number: Not reported
 Agency Incident Number: Not reported
 Time Notified: Not reported
 Time Completed: Not reported
 Surrounding Area: Not reported
 Estimated Temperature: Not reported
 Property Management: Not reported
 More Than Two Substances Involved?: Not reported
 Resp Agncy Personel # Of Decontaminated: Not reported
 Responding Agency Personel # Of Injuries: Not reported
 Responding Agency Personel # Of Fatalities: Not reported
 Others Number Of Decontaminated: Not reported
 Others Number Of Injuries: Not reported
 Others Number Of Fatalities: Not reported
 Vehicle Make/year: Not reported
 Vehicle License Number: Not reported
 Vehicle State: Not reported
 Vehicle Id Number: Not reported
 CA DOT PUC/ICC Number: Not reported
 Company Name: Not reported
 Reporting Officer Name/ID: Not reported
 Report Date: Not reported
 Facility Telephone: Not reported
 Waterway Involved: No
 Waterway: Not reported
 Spill Site: Other
 Cleanup By: Yes
 Containment: Not reported

Map ID
 Direction
 Distance
 Elevation

MAP FINDINGS

Site

Database(s)

EDR ID Number
 EPA ID Number

(Continued)

S104396930

What Happened:	Not reported
Type:	Not reported
Measure:	Not reported
Other:	Not reported
Type:	PETROLEUM
Measure:	Gal(s)
Other:	Not reported
Date/Time:	2227
Year:	2014
Agency:	Santa Clara Co Fire Dept
Incident Date:	8/13/2014
Admin Agency:	20
Amount:	Not reported
Contained:	Yes
Site Type:	Not reported
E Date:	Not reported
Substance:	Hydraulic Fluid
Quantity Released:	50
Unknown:	Not reported
Substance #2:	Not reported
Substance #3:	Not reported
Evacuations:	Not reported
Number of Injuries:	Fire
Number of Fatalities:	Not reported
#1 Pipeline:	No
#2 Pipeline:	No
#3 Pipeline:	No
#1 Vessel >= 300 Tons:	No
#2 Vessel >= 300 Tons:	No
#3 Vessel >= 300 Tons:	No
Evacs:	No
Injuries:	Other
Fatals:	No
Comments:	Not reported
Description:	<p>Caller states substance released due to a fire. Caller states a sprinkler fused which resulted in the tank filling and overflowing. Caller states substance released to grease traps and possibly into a sanitary sewer. Caller states a contractor is enroute for clean-up. Caller states this occurred at the Vallco Shopping Mall and approximately 20 people were evacuated from the mall and theater. Caller also states no waterways were impacted. Caller states the fire is out with minor flame damage and moderate water damage.</p>

HIST CORTESE:

Region:	CORTESE
Facility County Code:	43
Reg By:	LTNKA
Reg Id:	43-1252

MAP FINDINGS

Map ID
Direction
Distance
Elevation

Site

Database(s)

EDR ID Number
EPA ID Number

A11 **JC PENNY COMPANY, STORE #J0427**
Target **10150 N WOLFE ROAD**
Property **CUPERTINO, CA 95014**

FINDS **1016790997**
N/A

Site 11 of 44 in cluster A

Actual:
182 ft.

FINDS:

Registry ID: 110058362828

Environmental Interest/Information System
AIR EMISSIONS CLASSIFICATION UNKNOWN

[Click this hyperlink](#) while viewing on your computer to access
additional FINDS: detail in the EDR Site Report.

A12 **VALLCO SHOPPING MALL**
Target **10123 N WOLFE RD.**
Property **CUPERTINO, CA 95014**

HAZNET **S118224878**
N/A

Site 12 of 44 in cluster A

Actual:
182 ft.

HAZNET:

envid: S118224878
Year: 2014
GEPaid: CAC002789767
Contact: MICHAEL GONZALES
Telephone: 4087773081
Mailing Name: Not reported
Mailing Address: 10123 N WOLFE RD.
Mailing City,St,Zip: CUPERTINO, CA 95014
Gen County: Santa Clara
TSD EPA ID: CAD059494310
TSD County: Santa Clara
Waste Category: Other organic solids
Disposal Method: Storage, Bulking, And/Or Transfer Off Site--No Treatment/Reovery
(H010-H129) Or (H131-H135)
Tons: 0.0745
Cat Decode: Not reported
Method Decode: Not reported
Facility County: Santa Clara

A13 **MACY'S WEST 124A**
Target **10333 WOLFE RD**
Property **CUPERTINO, CA 95014**

HAZNET **S112899977**
N/A

Site 13 of 44 in cluster A

Actual:
182 ft.

HAZNET:

envid: S112899977
Year: 2015
GEPaid: CAL000195656
Contact: MONICA NG
Telephone: 7326315578
Mailing Name: Not reported
Mailing Address: 755 ROUTE 18 SOUTH
Mailing City,St,Zip: EAST BRUNSWICK, NJ 08816

Map ID
Direction
Distance
Elevation

MAP FINDINGS

Site

Database(s)

EDR ID Number
EPA ID Number

MACY'S WEST 124A (Continued)

S112899977

Gen County: Santa Clara
TSD EPA ID: UTD981552177
TSD County: 99
Waste Category: Unspecified organic liquid mixture
Disposal Method: Incineration--Thermal Destruction Other Than Use As A Fuel
Tons: 0.35
Cat Decode: Not reported
Method Decode: Not reported
Facility County: Santa Clara

envid: S112899977
Year: 2014
GEPaid: CAL000195656
Contact: MONICA NG
Telephone: 7326315578
Mailing Name: Not reported
Mailing Address: 755 ROUTE 18 SOUTH
Mailing City,St,Zip: EAST BRUNSWICK, NJ 08816
Gen County: Santa Clara
TSD EPA ID: UTD981552177
TSD County: 99
Waste Category: Unspecified organic liquid mixture
Disposal Method: Incineration--Thermal Destruction Other Than Use As A Fuel
Tons: 0.675
Cat Decode: Not reported
Method Decode: Not reported
Facility County: Santa Clara

envid: S112899977
Year: 2013
GEPaid: CAL000195656
Contact: Monica Ng
Telephone: 7326315578
Mailing Name: Not reported
Mailing Address: 755 ROUTE 18 SOUTH
Mailing City,St,Zip: EAST BRUNSWICK, NJ 088160000
Gen County: Santa Clara
TSD EPA ID: UTD981552177
TSD County: 99
Waste Category: Not reported
Disposal Method: Incineration--Thermal Destruction Other Than Use As A Fuel
Tons: 0.675
Cat Decode: Not reported
Method Decode: Not reported
Facility County: Not reported

envid: S112899977
Year: 2012
GEPaid: CAL000195656
Contact: KEVIN BANAHAN
Telephone: 6464294147
Mailing Name: Not reported
Mailing Address: 755 ROUTE 18 SOUTH
Mailing City,St,Zip: EAST BRUNSWICK, NJ 088160000
Gen County: Santa Clara
TSD EPA ID: UTD981552177
TSD County: 99

Map ID
Direction
Distance
Elevation

MAP FINDINGS

Site

Database(s)

EDR ID Number
EPA ID Number

MACY'S WEST 124A (Continued)

S112899977

Waste Category: Not reported
Disposal Method: Incineration--Thermal Destruction Other Than Use As A Fuel
Tons: 0.725
Cat Decode: Not reported
Method Decode: Not reported
Facility County: Santa Clara

envid: S112899977
Year: 2012
GEPaid: CAL000195656
Contact: KEVIN BANAHAN
Telephone: 6464294147
Mailing Name: Not reported
Mailing Address: 755 ROUTE 18 SOUTH
Mailing City,St,Zip: EAST BRUNSWICK, NJ 088160000
Gen County: Santa Clara
TSD EPA ID: UTD981552177
TSD County: 99
Waste Category: Not reported
Disposal Method: Incineration--Thermal Destruction Other Than Use As A Fuel
Tons: 0.725
Cat Decode: Not reported
Method Decode: Not reported
Facility County: Santa Clara

[Click this hyperlink](#) while viewing on your computer to access
17 additional CA_HAZNET: record(s) in the EDR Site Report.

A14
Target
Property

BATH & BODY WORKS
10123 WOLFE RD STE 280
CUPERTINO, CA 95014

HAZNET S112907435
N/A

Site 14 of 44 in cluster A

Actual:
182 ft.

HAZNET:
envid: S112907435
Year: 2000
GEPaid: CAC002252209
Contact: TERRA WILLIAMS-SHOP DIRECTOR
Telephone: 4082558203
Mailing Name: Not reported
Mailing Address: 7 LIMITED PARKWAY EAST
Mailing City,St,Zip: REYNOLDSBURG, OH 430680000
Gen County: Not reported
TSD EPA ID: CAD008252405
TSD County: Not reported
Waste Category: Oxygenated solvents (acetone, butanol, ethyl acetate, etc.)
Disposal Method: Recycler
Tons: 0.06
Cat Decode: Not reported
Method Decode: Not reported
Facility County: Santa Clara

Map ID
Direction
Distance
Elevation

MAP FINDINGS

Site

Database(s)

EDR ID Number
EPA ID Number

A15
Target
Property

VALLCO FASHION PARK
10123 N WOLFE RD
CUPERTINO, CA 95014

CUPA Listings **S112911315**
HAZNET **N/A**

Site 15 of 44 in cluster A

Actual:
182 ft.

CUPA SANTA CLARA:
Region: SANTA CLARA
PE#: 2240
Program Description: GENERATES < 10 GAL/YR
Latitude: 37.325703
Longitude: -122.014532
Record ID: PR0419427
Facility ID: FA0250603

HAZNET:

envid: S112911315
Year: 2013
GEPaid: CAC002720369
Contact: DAVID GREENE
Telephone: 6507733391
Mailing Name: Not reported
Mailing Address: 10123 N WOLFE RD
Mailing City,St,Zip: CUPERTINO, CA 95014
Gen County: Santa Clara
TSD EPA ID: CAT080013352
TSD County: Los Angeles
Waste Category: Not reported
Disposal Method: Fuel Blending Prior To Energy Recovery At Another Site
Tons: 0.1251
Cat Decode: Not reported
Method Decode: Not reported
Facility County: Not reported

envid: S112911315
Year: 2005
GEPaid: CAC002312793
Contact: JOE GOODWIN- MAINTANCE DIRECTO
Telephone: 4087773081
Mailing Name: Not reported
Mailing Address: 10123 N WOLFE RD STE 2030
Mailing City,St,Zip: CUPERTINO, CA 950140000
Gen County: Not reported
TSD EPA ID: CAL000190080
TSD County: Not reported
Waste Category: Asbestos containing waste
Disposal Method: Disposal, Land Fill
Tons: 27.81
Cat Decode: Not reported
Method Decode: Not reported
Facility County: Santa Clara

envid: S112911315
Year: 2005
GEPaid: CAC002312793
Contact: JOE GOODWIN- MAINTANCE DIRECTO
Telephone: 4087773081
Mailing Name: Not reported
Mailing Address: 10123 N WOLFE RD STE 2030

Map ID
Direction
Distance
Elevation

MAP FINDINGS

Site

Database(s)

EDR ID Number
EPA ID Number

VALLCO FASHION PARK (Continued)

S112911315

Mailing City,St,Zip: CUPERTINO, CA 950140000
Gen County: Not reported
TSD EPA ID: CAD028409019
TSD County: Not reported
Waste Category: Other inorganic solid waste
Disposal Method: Not reported
Tons: 0.1
Cat Decode: Not reported
Method Decode: Not reported
Facility County: Santa Clara

envid: S112911315
Year: 2005
GEPaid: CAC002312793
Contact: JOE GOODWIN- MAINTANCE DIRECTO
Telephone: 4087773081
Mailing Name: Not reported
Mailing Address: 10123 N WOLFE RD STE 2030
Mailing City,St,Zip: CUPERTINO, CA 950140000
Gen County: Not reported
TSD EPA ID: CAL000190080
TSD County: Not reported
Waste Category: Asbestos containing waste
Disposal Method: Not reported
Tons: 10.11
Cat Decode: Not reported
Method Decode: Not reported
Facility County: Santa Clara

envid: S112911315
Year: 2005
GEPaid: CAC002312793
Contact: JOE GOODWIN- MAINTANCE DIRECTO
Telephone: 4087773081
Mailing Name: Not reported
Mailing Address: 10123 N WOLFE RD STE 2030
Mailing City,St,Zip: CUPERTINO, CA 950140000
Gen County: Not reported
TSD EPA ID: CAD028409019
TSD County: Not reported
Waste Category: Other inorganic solid waste
Disposal Method: Transfer Station
Tons: 0.1
Cat Decode: Not reported
Method Decode: Not reported
Facility County: Santa Clara

[Click this hyperlink](#) while viewing on your computer to access additional CA_HAZNET: detail in the EDR Site Report.

Map ID
Direction
Distance
Elevation

MAP FINDINGS

Site

Database(s)

EDR ID Number
EPA ID Number

A16 **R JACOBS GROUP**
Target **10123 NO WOLFE RD #2030**
Property **CUPERTINO, CA 95014**

HAZNET **S112913674**
 N/A

Site 16 of 44 in cluster A

Actual:
182 ft.

HAZNET:
 envid: S112913674
 Year: 2001
 GEPAID: CAC002344807
 Contact: JOE GOODWIN/MGR
 Telephone: 4087773081
 Mailing Name: Not reported
 Mailing Address: 10123 NO WOLFE RD #2030
 Mailing City,St,Zip: CUPERTINO, CA 950140000
 Gen County: Not reported
 TSD EPA ID: CAD981382732
 TSD County: Not reported
 Waste Category: Asbestos containing waste
 Disposal Method: Disposal, Land Fill
 Tons: 0.84
 Cat Decode: Not reported
 Method Decode: Not reported
 Facility County: Santa Clara

 envid: S112913674
 Year: 2001
 GEPAID: CAC002344807
 Contact: JOE GOODWIN/MGR
 Telephone: 4087773081
 Mailing Name: Not reported
 Mailing Address: 10123 NO WOLFE RD #2030
 Mailing City,St,Zip: CUPERTINO, CA 950140000
 Gen County: Not reported
 TSD EPA ID: CAD028409019
 TSD County: Not reported
 Waste Category: Other organic solids
 Disposal Method: Transfer Station
 Tons: 0.42
 Cat Decode: Not reported
 Method Decode: Not reported
 Facility County: Santa Clara

A17 **KITS CAMERAS ONE HR NO 51**
Target **10123 N WOLFE RD STE 2023**
Property **CUPERTINO, CA 95014**

RCRA-SQG **1000818719**
FINDS **CAD983646282**
ECHO

Site 17 of 44 in cluster A

Actual:
182 ft.

RCRA-SQG:
 Date form received by agency: 03/24/1998
 Facility name: KITS CAMERAS ONE HR NO 51
 Facility address: 10123 N WOLFE RD STE 2023
 CUPERTINO, CA 95014
 EPA ID: CAD983646282
 Mailing address: 6711 RITZ WAY
 BELTSVILLE, MD 20705
 Contact: TOM KELLY
 Contact address: 6711 RITZ WAY
 BELTSVILLE, MD 20705

Map ID
Direction
Distance
Elevation

MAP FINDINGS

Site

Database(s)

EDR ID Number
EPA ID Number

KITS CAMERAS ONE HR NO 51 (Continued)

1000818719

Contact country: US
Contact telephone: 301-419-0000
Contact email: Not reported
EPA Region: 09
Classification: Small Small Quantity Generator
Description: Handler: generates more than 100 and less than 1000 kg of hazardous waste during any calendar month and accumulates less than 6000 kg of hazardous waste at any time; or generates 100 kg or less of hazardous waste during any calendar month, and accumulates more than 1000 kg of hazardous waste at any time

Owner/Operator Summary:

Owner/operator name: RITZ CAMERA CENTERS INC
Owner/operator address: 6711 RITZ WAY
BELTSVILLE, MD 20705
Owner/operator country: Not reported
Owner/operator telephone: 301-419-0000
Owner/operator email: Not reported
Owner/operator fax: Not reported
Owner/operator extension: Not reported
Legal status: Private
Owner/Operator Type: Owner
Owner/Op start date: Not reported
Owner/Op end date: Not reported

Handler Activities Summary:

U.S. importer of hazardous waste: No
Mixed waste (haz. and radioactive): No
Recycler of hazardous waste: No
Transporter of hazardous waste: No
Treater, storer or disposer of HW: No
Underground injection activity: No
On-site burner exemption: No
Furnace exemption: No
Used oil fuel burner: No
Used oil processor: No
User oil refiner: No
Used oil fuel marketer to burner: No
Used oil Specification marketer: No
Used oil transfer facility: No
Used oil transporter: No

. Waste code: D002
. Waste name: CORROSIVE WASTE

. Waste code: D011
. Waste name: SILVER

Historical Generators:

Date form received by agency: 04/18/1996
Site name: KITS CAMERAS ONE HR NO 51
Classification: Small Quantity Generator

Violation Status: No violations found

FINDS:

Map ID
 Direction
 Distance
 Elevation

MAP FINDINGS

Site

Database(s)

EDR ID Number
 EPA ID Number

KITS CAMERAS ONE HR NO 51 (Continued)

1000818719

Registry ID: 110009550164

Environmental Interest/Information System

RCRAInfo is a national information system that supports the Resource Conservation and Recovery Act (RCRA) program through the tracking of events and activities related to facilities that generate, transport, and treat, store, or dispose of hazardous waste. RCRAInfo allows RCRA program staff to track the notification, permit, compliance, and corrective action activities required under RCRA.

[Click this hyperlink](#) while viewing on your computer to access additional FINDS: detail in the EDR Site Report.

ECHO:

Envid: 1000818719
 Registry ID: 110009550164
 DFR URL: <http://echo.epa.gov/detailed-facility-report?fid=110009550164>

**A18
 Target
 Property**

**J. C. PENNEY CO., INC.
 10150 N WOLFE RD
 CUPERTINO, CA 95014**

**LUST S101624887
 HIST LUST N/A
 SWEEPS UST
 CA FID UST**

Site 18 of 44 in cluster A

**Actual:
 182 ft.**

LUST REG 2:
 Region: 2
 Facility Id: Not reported
 Facility Status: Case Closed
 Case Number: 07S1W18B01f
 How Discovered: Not reported
 Leak Cause: Not reported
 Leak Source: Not reported
 Date Leak Confirmed: Not reported
 Oversight Program: LUST
 Prelim. Site Assessment Workplan Submitted: Not reported
 Preliminary Site Assessment Began: 2/8/1990
 Pollution Characterization Began: 11/21/1991
 Pollution Remediation Plan Submitted: Not reported
 Date Remediation Action Underway: Not reported
 Date Post Remedial Action Monitoring Began: 11/21/1991

LUST SANTA CLARA:

Region: SANTA CLARA
 SCVWD ID: 07S1W18B01F
 Date Closed: 09/01/1994
 EDR Link ID: 07S1W18B01F

HIST LUST SANTA CLARA:

Region: SANTA CLARA
 Region Code: 2
 SCVWD ID: 07S1W18B01
 Oversight Agency: SCVWD
 Date Listed: 1990-01-01 00:00:00
 Closed Date: 1994-09-01 00:00:00

Map ID
Direction
Distance
Elevation

MAP FINDINGS

Site

Database(s)

EDR ID Number
EPA ID Number

J. C. PENNEY CO., INC. (Continued)

S101624887

SWEEPS UST:

Status: Not reported
Comp Number: 37048
Number: Not reported
Board Of Equalization: 44-026427
Referral Date: Not reported
Action Date: Not reported
Created Date: Not reported
Owner Tank Id: Not reported
SWRCB Tank Id: 43-012-037048-000001
Tank Status: Not reported
Capacity: 350
Active Date: Not reported
Tank Use: M.V. FUEL
STG: PRODUCT
Content: DIESEL
Number Of Tanks: 1

CA FID UST:

Facility ID: 43000857
Regulated By: UTKNI
Regulated ID: 00037048
Cortese Code: Not reported
SIC Code: Not reported
Facility Phone: 4084469600
Mail To: Not reported
Mailing Address: 10150 N WOLFE RD
Mailing Address 2: Not reported
Mailing City,St,Zip: CUPERTINO 95014
Contact: Not reported
Contact Phone: Not reported
DUNS Number: Not reported
NPDES Number: Not reported
EPA ID: Not reported
Comments: Not reported
Status: Inactive

**A19
Target
Property**

**JC PENNEY #427
10150 N WOLFE RD
CUPERTINO, CA 95014**

**FINDS 1023216396
N/A**

Site 19 of 44 in cluster A

**Actual:
182 ft.**

FINDS:

Registry ID: 110065022237

Environmental Interest/Information System
STATE MASTER

Click this hyperlink while viewing on your computer to access additional FINDS: detail in the EDR Site Report.

Map ID
Direction
Distance
Elevation

MAP FINDINGS

Site

Database(s)

EDR ID Number
EPA ID Number

A20
Target
Property

SEARS ROEBUCK & CO
10101 WOLFE RD
CUPERTINO, CA 95014

Site 20 of 44 in cluster A

RCRA-SQG
LUST
HIST LUST
SWEEPS UST
HIST UST
CA FID UST

1000595131
CAD983590241

Actual:
182 ft.

RCRA-SQG:

Date form received by agency: 07/09/1991
Facility name: SEARS ROEBUCK & CO
Facility address: 10101 WOLFE RD
CUPERTINO, CA 95014
EPA ID: CAD983590241
Contact: FREITAS MANUEL
Contact address: 10101 WOLFE RD
CUPERTINO, CA 95014
Contact country: US
Contact telephone: 408-246-1534
Contact email: Not reported
EPA Region: 09
Classification: Small Small Quantity Generator
Description: Handler: generates more than 100 and less than 1000 kg of hazardous waste during any calendar month and accumulates less than 6000 kg of hazardous waste at any time; or generates 100 kg or less of hazardous waste during any calendar month, and accumulates more than 1000 kg of hazardous waste at any time

Owner/Operator Summary:

Owner/operator name: SEARS ROEBUCK & CO
Owner/operator address: NOT REQUIRED
NOT REQUIRED, ME 99999
Owner/operator country: Not reported
Owner/operator telephone: 415-555-1212
Owner/operator email: Not reported
Owner/operator fax: Not reported
Owner/operator extension: Not reported
Legal status: Private
Owner/Operator Type: Owner
Owner/Op start date: Not reported
Owner/Op end date: Not reported

Owner/operator name: NOT REQUIRED
Owner/operator address: NOT REQUIRED
NOT REQUIRED, ME 99999
Owner/operator country: Not reported
Owner/operator telephone: 415-555-1212
Owner/operator email: Not reported
Owner/operator fax: Not reported
Owner/operator extension: Not reported
Legal status: Private
Owner/Operator Type: Operator
Owner/Op start date: Not reported
Owner/Op end date: Not reported

Handler Activities Summary:

U.S. importer of hazardous waste: No
Mixed waste (haz. and radioactive): No
Recycler of hazardous waste: No

Map ID
Direction
Distance
Elevation

MAP FINDINGS

Site

Database(s)

EDR ID Number
EPA ID Number

SEARS ROEBUCK & CO (Continued)

1000595131

Transporter of hazardous waste: No
Treater, storer or disposer of HW: No
Underground injection activity: No
On-site burner exemption: No
Furnace exemption: No
Used oil fuel burner: No
Used oil processor: No
User oil refiner: No
Used oil fuel marketer to burner: No
Used oil Specification marketer: No
Used oil transfer facility: No
Used oil transporter: No

Violation Status: No violations found

LUST:

Lead Agency: SANTA CLARA COUNTY LOP
Case Type: LUST Cleanup Site
Geo Track: http://geotracker.waterboards.ca.gov/profile_report.asp?global_id=T0608552828
Global Id: T0608552828
Latitude: 37.3236049117193
Longitude: -122.016584873199
Status: Completed - Case Closed
Status Date: 12/06/1999
Case Worker: UST
RB Case Number: Not reported
Local Agency: SANTA CLARA COUNTY LOP
File Location: All Files are on GeoTracker or in the Local Agency Database
Local Case Number: Not reported
Potential Media Affect: Soil
Potential Contaminants of Concern: Gasoline
Site History: Not reported

LUST:

Global Id: T0608552828
Contact Type: Regional Board Caseworker
Contact Name: Regional Water Board
Organization Name: SAN FRANCISCO BAY RWQCB (REGION 2)
Address: 1515 CLAY ST SUITE 1400
City: OAKLAND
Email: Not reported
Phone Number: Not reported

Global Id: T0608552828
Contact Type: Local Agency Caseworker
Contact Name: UST CASE WORKER
Organization Name: SANTA CLARA COUNTY LOP
Address: 1555 Berger Drive, Suite 300
City: SAN JOSE
Email: Not reported
Phone Number: 4089183400

LUST:

Global Id: T0608552828
Action Type: Other
Date: 01/01/1988
Action: Leak Reported

Map ID
Direction
Distance
Elevation

MAP FINDINGS

Site

Database(s)

EDR ID Number
EPA ID Number

SEARS ROEBUCK & CO (Continued)

1000595131

Global Id: T0608552828
Action Type: ENFORCEMENT
Date: 12/06/1999
Action: Closure/No Further Action Letter

Global Id: T0608552828
Action Type: RESPONSE
Date: 03/15/1999
Action: Soil and Water Investigation Workplan

Global Id: T0608552828
Action Type: RESPONSE
Date: 02/05/1999
Action: Other Report / Document

Global Id: T0608552828
Action Type: ENFORCEMENT
Date: 02/02/1999
Action: Staff Letter - #21887

LUST:

Global Id: T0608552828
Status: Open - Case Begin Date
Status Date: 01/01/1988

Global Id: T0608552828
Status: Open - Site Assessment
Status Date: 11/03/1994

Global Id: T0608552828
Status: Completed - Case Closed
Status Date: 12/06/1999

LUST REG 2:

Region: 2
Facility Id: Not reported
Facility Status: Case Closed
Case Number: 07S1W18G01f
How Discovered: Not reported
Leak Cause: Not reported
Leak Source: Not reported
Date Leak Confirmed: Not reported
Oversight Program: LUST
Prelim. Site Assessment Workplan Submitted: Not reported
Preliminary Site Assessment Began: 11/3/1994
Pollution Characterization Began: Not reported
Pollution Remediation Plan Submitted: Not reported
Date Remediation Action Underway: Not reported
Date Post Remedial Action Monitoring Began: Not reported

HIST LUST SANTA CLARA:

Region: SANTA CLARA
Region Code: 2
SCVWD ID: 07S1W18G01
Oversite Agency: SCVWD

Map ID
Direction
Distance
Elevation

MAP FINDINGS

Site

Database(s)

EDR ID Number
EPA ID Number

SEARS ROEBUCK & CO (Continued)

1000595131

Date Listed: 1989-01-01 00:00:00
Closed Date: 1999-12-06 00:00:00

SWEEPS UST:

Status: Not reported
Comp Number: 7020
Number: Not reported
Board Of Equalization: 44-001401
Referral Date: Not reported
Action Date: Not reported
Created Date: Not reported
Owner Tank Id: Not reported
SWRCB Tank Id: 43-012-007020-000001
Tank Status: Not reported
Capacity: 5000
Active Date: Not reported
Tank Use: M.V. FUEL
STG: PRODUCT
Content: REG UNLEADED
Number Of Tanks: 7

Status: Not reported
Comp Number: 7020
Number: Not reported
Board Of Equalization: 44-001401
Referral Date: Not reported
Action Date: Not reported
Created Date: Not reported
Owner Tank Id: Not reported
SWRCB Tank Id: 43-012-007020-000002
Tank Status: Not reported
Capacity: 5000
Active Date: Not reported
Tank Use: M.V. FUEL
STG: PRODUCT
Content: REG UNLEADED
Number Of Tanks: Not reported

Status: Not reported
Comp Number: 7020
Number: Not reported
Board Of Equalization: 44-001401
Referral Date: Not reported
Action Date: Not reported
Created Date: Not reported
Owner Tank Id: Not reported
SWRCB Tank Id: 43-012-007020-000003
Tank Status: Not reported
Capacity: 12000
Active Date: Not reported
Tank Use: M.V. FUEL
STG: PRODUCT
Content: LEADED
Number Of Tanks: Not reported

Status: Not reported
Comp Number: 7020

Map ID
Direction
Distance
Elevation

MAP FINDINGS

Site

Database(s)

EDR ID Number
EPA ID Number

SEARS ROEBUCK & CO (Continued)

1000595131

Number: Not reported
Board Of Equalization: 44-001401
Referral Date: Not reported
Action Date: Not reported
Created Date: Not reported
Owner Tank Id: Not reported
SWRCB Tank Id: 43-012-007020-000004
Tank Status: Not reported
Capacity: 12000
Active Date: Not reported
Tank Use: M.V. FUEL
STG: PRODUCT
Content: REG UNLEADED
Number Of Tanks: Not reported

Status: Not reported
Comp Number: 7020
Number: Not reported
Board Of Equalization: 44-001401
Referral Date: Not reported
Action Date: Not reported
Created Date: Not reported
Owner Tank Id: Not reported
SWRCB Tank Id: 43-012-007020-000005
Tank Status: Not reported
Capacity: 1000
Active Date: Not reported
Tank Use: OIL
STG: WASTE
Content: WASTE OIL
Number Of Tanks: Not reported

Status: Not reported
Comp Number: 7020
Number: Not reported
Board Of Equalization: 44-001401
Referral Date: Not reported
Action Date: Not reported
Created Date: Not reported
Owner Tank Id: Not reported
SWRCB Tank Id: 43-012-007020-000006
Tank Status: Not reported
Capacity: 500
Active Date: Not reported
Tank Use: UNKNOWN
STG: PRODUCT
Content: Not reported
Number Of Tanks: Not reported

Status: Not reported
Comp Number: 7020
Number: Not reported
Board Of Equalization: 44-001401
Referral Date: Not reported
Action Date: Not reported
Created Date: Not reported
Owner Tank Id: Not reported

Map ID
Direction
Distance
Elevation

MAP FINDINGS

Site

Database(s)

EDR ID Number
EPA ID Number

SEARS ROEBUCK & CO (Continued)

1000595131

SWRCB Tank Id: 43-012-007020-000007
Tank Status: Not reported
Capacity: 500
Active Date: Not reported
Tank Use: UNKNOWN
STG: PRODUCT
Content: Not reported
Number Of Tanks: Not reported

HIST UST:

File Number: Not reported
URL: Not reported
Region: STATE
Facility ID: 00000007020
Facility Type: Other
Other Type: RETAIL COMPANY
Contact Name: J. R. HOUSE, STORE MANAGER
Telephone: 4082550222
Owner Name: SEARS, ROEBUCK AND CO.
Owner Address: 10101 WOLFE ROAD
Owner City,St,Zip: CUPERTINO, CA 95014
Total Tanks: 0014

Tank Num: 001
Container Num: 1
Year Installed: 1970
Tank Capacity: 00005000
Tank Used for: PRODUCT
Type of Fuel: PREMIUM
Container Construction Thickness: Not reported
Leak Detection: None

Tank Num: 002
Container Num: 2
Year Installed: 1970
Tank Capacity: 00005000
Tank Used for: PRODUCT
Type of Fuel: PREMIUM
Container Construction Thickness: Not reported
Leak Detection: None

Tank Num: 003
Container Num: 3
Year Installed: 1970
Tank Capacity: 00012000
Tank Used for: PRODUCT
Type of Fuel: REGULAR
Container Construction Thickness: Not reported
Leak Detection: None

Tank Num: 004
Container Num: 4
Year Installed: 1970
Tank Capacity: 00012000
Tank Used for: PRODUCT
Type of Fuel: UNLEADED
Container Construction Thickness: Not reported

Map ID
Direction
Distance
Elevation

MAP FINDINGS

Site

Database(s)

EDR ID Number
EPA ID Number

SEARS ROEBUCK & CO (Continued)

1000595131

Leak Detection:	None
Tank Num:	005
Container Num:	5
Year Installed:	1970
Tank Capacity:	00001000
Tank Used for:	WASTE
Type of Fuel:	WASTE OIL
Container Construction Thickness:	Not reported
Leak Detection:	None
Tank Num:	006
Container Num:	6
Year Installed:	1970
Tank Capacity:	00000500
Tank Used for:	PRODUCT
Type of Fuel:	Not reported
Container Construction Thickness:	UNKNOWN
Leak Detection:	Not reported
Tank Num:	007
Container Num:	7
Year Installed:	1970
Tank Capacity:	00000500
Tank Used for:	PRODUCT
Type of Fuel:	Not reported
Container Construction Thickness:	Not reported
Leak Detection:	None
Tank Num:	008
Container Num:	1
Year Installed:	1970
Tank Capacity:	00001000
Tank Used for:	WASTE
Type of Fuel:	WASTE OIL
Container Construction Thickness:	Not reported
Leak Detection:	None
Tank Num:	009
Container Num:	2
Year Installed:	1970
Tank Capacity:	00000500
Tank Used for:	PRODUCT
Type of Fuel:	Not reported
Container Construction Thickness:	Not reported
Leak Detection:	None
Tank Num:	010
Container Num:	3
Year Installed:	1970
Tank Capacity:	00000500
Tank Used for:	PRODUCT
Type of Fuel:	Not reported
Container Construction Thickness:	Not reported
Leak Detection:	None
Tank Num:	011

Map ID
Direction
Distance
Elevation

MAP FINDINGS

Site

Database(s)

EDR ID Number
EPA ID Number

SEARS ROEBUCK & CO (Continued)

1000595131

Container Num: 4
Year Installed: 1970
Tank Capacity: 00012000
Tank Used for: PRODUCT
Type of Fuel: UNLEADED
Container Construction Thickness: Not reported
Leak Detection: None

Tank Num: 012
Container Num: 5
Year Installed: 1970
Tank Capacity: 00012000
Tank Used for: PRODUCT
Type of Fuel: REGULAR
Container Construction Thickness: Not reported
Leak Detection: None

Tank Num: 013
Container Num: 6
Year Installed: 1970
Tank Capacity: 00005000
Tank Used for: PRODUCT
Type of Fuel: PREMIUM
Container Construction Thickness: Not reported
Leak Detection: None

Tank Num: 014
Container Num: 7
Year Installed: 1970
Tank Capacity: 00005000
Tank Used for: PRODUCT
Type of Fuel: PREMIUM
Container Construction Thickness: Not reported
Leak Detection: None

CA FID UST:

Facility ID: 43007398
Regulated By: UTKNI
Regulated ID: 00007020
Cortese Code: Not reported
SIC Code: Not reported
Facility Phone: 4082550222
Mail To: Not reported
Mailing Address: 10101 WOLFE RD
Mailing Address 2: Not reported
Mailing City,St,Zip: CUPERTINO 95014
Contact: Not reported
Contact Phone: Not reported
DUNs Number: Not reported
NPDES Number: Not reported
EPA ID: Not reported
Comments: Not reported
Status: Inactive

MAP FINDINGS

Map ID			EDR ID Number
Direction			EPA ID Number
Distance			
Elevation	Site	Database(s)	

A21	JC PENNEY	RGA LUST	S114637031
Target	10150 N WOLFE RD		N/A
Property	CUPERTINO, CA		

Site 21 of 44 in cluster A

Actual:	RGA LUST:				
182 ft.		1992	JC PENNEY	10150 N WOLFE RD	

A22	JC PENNEY	RGA LUST	S114637032
Target	10150 WOLFE RD N		N/A
Property	CUPERTINO, CA		

Site 22 of 44 in cluster A

Actual:	RGA LUST:				
182 ft.		2002	JC PENNEY	10150 WOLFE RD N	
		2001	JC PENNEY	10150 WOLFE RD N	
		2000	JC PENNEY	10150 WOLFE RD N	
		1998	JC PENNEY	10150 WOLFE RD N	
		1997	JC PENNEY	10150 WOLFE RD N	
		1996	JC PENNEY	10150 WOLFE RD N	
		1995	JC PENNEY	10150 WOLFE RD N	
		1994	JC PENNEY	10150 WOLFE RD N	
		1993	JC PENNEY	10150 WOLFE RD N	

A23	J.C. PENNEY	RGA LUST	S114636321
Target	10150 N WOLFE RD		N/A
Property	SANTA CLARA, CA		

Site 23 of 44 in cluster A

Actual:	RGA LUST:				
182 ft.		2004	J.C. PENNEY	10150 N WOLFE RD	

A24	VALLCO DENTAL CARE	FINDS	1023294888
Target	10101 WOLFE RD		N/A
Property	CUPERTINO, CA 95014		

Site 24 of 44 in cluster A

Actual:	FINDS:				
182 ft.					
	Registry ID:		110065865969		
	Environmental Interest/Information System				
	STATE MASTER				

[Click this hyperlink](#) while viewing on your computer to access additional FINDS: detail in the EDR Site Report.

Map ID
Direction
Distance
Elevation

MAP FINDINGS

Site

Database(s)

EDR ID Number
EPA ID Number

A25
Target
Property

ALEXANDER'S STEAKHOUSE #5072
10330 N WOLFE RD
CUPERTINO, CA 95014

FINDS **1023238523**
N/A

Site 25 of 44 in cluster A

Actual:
182 ft.

FINDS:

Registry ID: 110065261399

Environmental Interest/Information System
STATE MASTER

[Click this hyperlink](#) while viewing on your computer to access additional FINDS: detail in the EDR Site Report.

A26
Target
Property

J.C. PENNEY
10150 N WOLFE RD
CUPERTINO, CA

RGA LUST **S114636320**
N/A

Site 26 of 44 in cluster A

Actual:
182 ft.

RGA LUST:

2012	J.C. PENNEY	10150 N WOLFE RD
2011	J.C. PENNEY	10150 N WOLFE RD
2010	J.C. PENNEY	10150 N WOLFE RD
2009	J.C. PENNEY	10150 N WOLFE RD
2008	J.C. PENNEY	10150 N WOLFE RD
2007	J.C. PENNEY	10150 N WOLFE RD
2006	J.C. PENNEY	10150 N WOLFE RD
2005	J.C. PENNEY	10150 N WOLFE RD
2003	J.C. PENNEY	10150 N WOLFE RD

A27
Target
Property

VALLCO GENERATOR ROOM
10123 N WOLFE RD
CUPERTINO, CA 95014

FINDS **1023239509**
N/A

Site 27 of 44 in cluster A

Actual:
182 ft.

FINDS:

Registry ID: 110065272225

Environmental Interest/Information System
STATE MASTER

[Click this hyperlink](#) while viewing on your computer to access additional FINDS: detail in the EDR Site Report.

MAP FINDINGS

Map ID
 Direction
 Distance
 Elevation

Site

Database(s)

EDR ID Number
 EPA ID Number

A28
Target
Property

SEARS AUTO CENTER
10101 WOLFE RD
CUPERTINO, CA

AST **A100337303**
N/A

Site 28 of 44 in cluster A

Actual:
182 ft.

AST:
 Certified Unified Program Agencies: Santa Clara County
 Owner: SEARS AUTO CENTER
 Total Gallons: 1,800
 CERSID: Not reported
 Facility ID: Not reported
 Business Name: Not reported
 Phone: Not reported
 Fax: Not reported
 Mailing Address: Not reported
 Mailing Address City: Not reported
 Mailing Address State: Not reported
 Mailing Address Zip Code: Not reported
 Operator Name: Not reported
 Operator Phone: Not reported
 Owner Phone: Not reported
 Owner Mail Address: Not reported
 Owner State: Not reported
 Owner Zip Code: Not reported
 Owner Country: Not reported
 Property Owner Name: Not reported
 Property Owner Phone: Not reported
 Property Owner Mailing Address: Not reported
 Property Owner City: Not reported
 Property Owner Stat : Not reported
 Property Owner Zip Code: Not reported
 Property Owner Country: Not reported
 EPAID: Not reported

A29
Target
Property

10333 NORTH WOLFE RD
CUPERTINO, CA

ERNS **99506252**
N/A

Site 29 of 44 in cluster A

Actual:
182 ft.

[Click this hyperlink](#) while viewing on your computer to access additional ERNS detail in the EDR Site Report.

A30
Target
Property

10123 WOLF RD
COOPERTINO, CA 95014

ERNS **96347247**
N/A

Site 30 of 44 in cluster A

Actual:
182 ft.

[Click this hyperlink](#) while viewing on your computer to access additional ERNS detail in the EDR Site Report.

Map ID
Direction
Distance
Elevation

MAP FINDINGS

Site

Database(s)

EDR ID Number
EPA ID Number

A31
Target
Property

VALLCO FASHION PARK
10123 N WOLFE RD STE 2030
CUPERTINO, CA 95014

RCRA-SQG
FINDS
ECHO
HAZNET

1001217622
CAR000038307

Site 31 of 44 in cluster A

Actual:
182 ft.

RCRA-SQG:

Date form received by agency: 04/07/1998
Facility name: VALLCO FASHION PARK
Facility address: 10123 N WOLFE RD STE 2030
CUPERTINO, CA 95014
EPA ID: CAR000038307
Contact: JIM BRANDOW
Contact address: 10123 N WOLFE RD STE 2030
CUPERTINO, CA 95014
Contact country: US
Contact telephone: 408-255-5660
Contact email: Not reported
EPA Region: 09
Classification: Small Small Quantity Generator
Description: Handler: generates more than 100 and less than 1000 kg of hazardous waste during any calendar month and accumulates less than 6000 kg of hazardous waste at any time; or generates 100 kg or less of hazardous waste during any calendar month, and accumulates more than 1000 kg of hazardous waste at any time

Owner/Operator Summary:

Owner/operator name: RICHARD E JACOBS GROUP
Owner/operator address: 25425 CENTER RIDGE RD
CLEVELAND, OH 44145
Owner/operator country: Not reported
Owner/operator telephone: 216-871-4800
Owner/operator email: Not reported
Owner/operator fax: Not reported
Owner/operator extension: Not reported
Legal status: Private
Owner/Operator Type: Owner
Owner/Op start date: Not reported
Owner/Op end date: Not reported

Handler Activities Summary:

U.S. importer of hazardous waste: No
Mixed waste (haz. and radioactive): No
Recycler of hazardous waste: No
Transporter of hazardous waste: No
Treater, storer or disposer of HW: No
Underground injection activity: No
On-site burner exemption: No
Furnace exemption: No
Used oil fuel burner: No
Used oil processor: No
User oil refiner: No
Used oil fuel marketer to burner: No
Used oil Specification marketer: No
Used oil transfer facility: No
Used oil transporter: No

. Waste code: D001

Map ID
Direction
Distance
Elevation

MAP FINDINGS

Site

Database(s)

EDR ID Number
EPA ID Number

VALLCO FASHION PARK (Continued)

1001217622

- . Waste name: IGNITABLE WASTE
- . Waste code: D002
- . Waste name: CORROSIVE WASTE
- . Waste code: F001
- . Waste name: THE FOLLOWING SPENT HALOGENATED SOLVENTS USED IN DEGREASING: TETRACHLOROETHYLENE, TRICHLORETHYLENE, METHYLENE CHLORIDE, 1,1,1-TRICHLOROETHANE, CARBON TETRACHLORIDE AND CHLORINATED FLUOROCARBONS; ALL SPENT SOLVENT MIXTURES/BLENDS USED IN DEGREASING CONTAINING, BEFORE USE, A TOTAL OF TEN PERCENT OR MORE (BY VOLUME) OF ONE OR MORE OF THE ABOVE HALOGENATED SOLVENTS OR THOSE SOLVENTS LISTED IN F002, F004, AND F005; AND STILL BOTTOMS FROM THE RECOVERY OF THESE SPENT SOLVENTS AND SPENT SOLVENT MIXTURES.
- . Waste code: F003
- . Waste name: THE FOLLOWING SPENT NONHALOGENATED SOLVENTS: XYLENE, ACETONE, ETHYL ACETATE, ETHYL BENZENE, ETHYL ETHER, METHYL ISOBUTYL KETONE, N-BUTYL ALCOHOL, CYCLOHEXANONE, AND METHANOL; ALL SPENT SOLVENT MIXTURES/BLENDS CONTAINING, BEFORE USE, ONLY THE ABOVE SPENT NONHALOGENATED SOLVENTS; AND ALL SPENT SOLVENT MIXTURES/BLENDS CONTAINING, BEFORE USE, ONE OR MORE OF THE ABOVE NONHALOGENATED SOLVENTS, AND A TOTAL OF TEN PERCENT OR MORE (BY VOLUME) OF ONE OR MORE OF THOSE SOLVENTS LISTED IN F001, F002, F004, AND F005; AND STILL BOTTOMS FROM THE RECOVERY OF THESE SPENT SOLVENTS AND SPENT SOLVENT MIXTURES.
- . Waste code: F005
- . Waste name: THE FOLLOWING SPENT NONHALOGENATED SOLVENTS: TOLUENE, METHYL ETHYL KETONE, CARBON DISULFIDE, ISOBUTANOL, PYRIDINE, BENZENE, 2-ETHOXYETHANOL, AND 2-NITROPROPANE; ALL SPENT SOLVENT MIXTURES/BLENDS CONTAINING, BEFORE USE, A TOTAL OF TEN PERCENT OR MORE (BY VOLUME) OF ONE OR MORE OF THE ABOVE NONHALOGENATED SOLVENTS OR THOSE SOLVENTS LISTED IN F001, F002, OR F004; AND STILL BOTTOMS FROM THE RECOVERY OF THESE SPENT SOLVENTS AND SPENT SOLVENT MIXTURES.

Violation Status: No violations found

FINDS:

Registry ID: 110009553296

Environmental Interest/Information System

RCRAInfo is a national information system that supports the Resource Conservation and Recovery Act (RCRA) program through the tracking of events and activities related to facilities that generate, transport, and treat, store, or dispose of hazardous waste. RCRAInfo allows RCRA program staff to track the notification, permit, compliance, and corrective action activities required under RCRA.

[Click this hyperlink](#) while viewing on your computer to access additional FINDS: detail in the EDR Site Report.

ECHO:

Envid: 1001217622
Registry ID: 110009553296

Map ID
Direction
Distance
Elevation

MAP FINDINGS

Site

Database(s)

EDR ID Number
EPA ID Number

VALLCO FASHION PARK (Continued)

1001217622

DFR URL: <http://echo.epa.gov/detailed-facility-report?fid=110009553296>

HAZNET:

envid: 1001217622
Year: 1998
GEPID: CAR000038307
Contact: RICHARD E JACOBS GROUP
Telephone: 2168714800
Mailing Name: Not reported
Mailing Address: 10123 N WOLFE RD STE 2030
Mailing City,St,Zip: CUPERTINO, CA 950140000
Gen County: Not reported
TSD EPA ID: CAD000088252
TSD County: Not reported
Waste Category: Unspecified alkaline solution
Disposal Method: Transfer Station
Tons: .4586
Cat Decode: Not reported
Method Decode: Not reported
Facility County: Santa Clara

envid: 1001217622
Year: 1998
GEPID: CAR000038307
Contact: RICHARD E JACOBS GROUP
Telephone: 2168714800
Mailing Name: Not reported
Mailing Address: 10123 N WOLFE RD STE 2030
Mailing City,St,Zip: CUPERTINO, CA 950140000
Gen County: Not reported
TSD EPA ID: CAD000088252
TSD County: Not reported
Waste Category: Unspecified aqueous solution
Disposal Method: Transfer Station
Tons: .0208
Cat Decode: Not reported
Method Decode: Not reported
Facility County: Santa Clara

envid: 1001217622
Year: 1998
GEPID: CAR000038307
Contact: RICHARD E JACOBS GROUP
Telephone: 2168714800
Mailing Name: Not reported
Mailing Address: 10123 N WOLFE RD STE 2030
Mailing City,St,Zip: CUPERTINO, CA 950140000
Gen County: Not reported
TSD EPA ID: CAD000088252
TSD County: Not reported
Waste Category: Off-specification, aged or surplus organics
Disposal Method: Transfer Station
Tons: 2.3111
Cat Decode: Not reported
Method Decode: Not reported
Facility County: Santa Clara

Map ID
Direction
Distance
Elevation

MAP FINDINGS

Site

Database(s)

EDR ID Number
EPA ID Number

A32
Target
Property

SEARS AUTOMOTIVE CENTER
10101 N WOLFE RD
CUPERTINO, CA 95014

FINDS **1023244022**
N/A

Site 32 of 44 in cluster A

Actual:
182 ft.

FINDS:

Registry ID: 110065321440

Environmental Interest/Information System
STATE MASTER

[Click this hyperlink](#) while viewing on your computer to access
additional FINDS: detail in the EDR Site Report.

A33
Target
Property

ICE CENTER ENTERPRISES
10123 N WOLFE RD
CUPERTINO, CA 95014

HAZNET **S112983934**
N/A

Site 33 of 44 in cluster A

Actual:
182 ft.

HAZNET:

envid: S112983934
Year: 2011
GEPaid: CAC002663441
Contact: DAVID GREENE
Telephone: 6507733391
Mailing Name: Not reported
Mailing Address: 10123 N WOLFE AVE
Mailing City,St,Zip: HAYWARD, CA 95014
Gen County: Not reported
TSD EPA ID: CAT080013352
TSD County: Not reported
Waste Category: Unspecified oil-containing waste
Disposal Method: Fuel Blending Prior To Energy Recovery At Another Site
Tons: 0.2502
Cat Decode: Not reported
Method Decode: Not reported
Facility County: Santa Clara

envid: S112983934
Year: 2011
GEPaid: CAC002663441
Contact: DAVID GREENE
Telephone: 6507733391
Mailing Name: Not reported
Mailing Address: 10123 N WOLFE AVE
Mailing City,St,Zip: HAYWARD, CA 95014
Gen County: Not reported
TSD EPA ID: CAD982444481
TSD County: Not reported
Waste Category: Other organic solids
Disposal Method: Storage, Bulking, And/Or Transfer Off Site--No Treatment/Reovery
(H010-H129) Or (H131-H135)
Tons: 0.05
Cat Decode: Not reported
Method Decode: Not reported
Facility County: Santa Clara

Map ID
Direction
Distance
Elevation

MAP FINDINGS

Site

Database(s)

EDR ID Number
EPA ID Number

A34
Target
Property

SEARS #1468/6939
10101 N WOLFE RD
CUPERTINO, CA 95014

LUST
HIST UST
FINDS
ECHO

1008153180
N/A

Site 34 of 44 in cluster A

Actual:
182 ft.

LUST SANTA CLARA:
Region: SANTA CLARA
SCVWD ID: 07S1W18G01F
Date Closed: 12/06/1999
EDR Link ID: 07S1W18G01F

HIST UST:
File Number: 00020890
URL: <http://geotracker.waterboards.ca.gov/ustpdfs/pdf/00020890.pdf>
Region: Not reported
Facility ID: Not reported
Facility Type: Not reported
Other Type: Not reported
Contact Name: Not reported
Telephone: Not reported
Owner Name: Not reported
Owner Address: Not reported
Owner City,St,Zip: Not reported
Total Tanks: Not reported

Tank Num: Not reported
Container Num: Not reported
Year Installed: Not reported
Tank Capacity: Not reported
Tank Used for: Not reported
Type of Fuel: Not reported
Container Construction Thickness: Not reported
Leak Detection: Not reported

[Click here for Geo Tracker PDF:](#)

FINDS:

Registry ID: 110055823541

Environmental Interest/Information System
STATE MASTER

Registry ID: 110019006332

Environmental Interest/Information System
AIR EMISSIONS CLASSIFICATION UNKNOWN

California Hazardous Waste Tracking System - Datamart (HWTS-DATAMART) provides California with information on hazardous waste shipments for generators, transporters, and treatment, storage, and disposal facilities.

RCRAInfo is a national information system that supports the Resource Conservation and Recovery Act (RCRA) program through the tracking of events and activities related to facilities that generate, transport, and treat, store, or dispose of hazardous waste. RCRAInfo allows RCRA

Map ID
Direction
Distance
Elevation

MAP FINDINGS

Site

Database(s)

EDR ID Number
EPA ID Number

SEARS #1468/6939 (Continued)

1008153180

program staff to track the notification, permit, compliance, and corrective action activities required under RCRA.

STATE MASTER

[Click this hyperlink](#) while viewing on your computer to access additional FINDS: detail in the EDR Site Report.

ECHO:

Envid: 1008153180
Registry ID: 110019006332
DFR URL: <http://echo.epa.gov/detailed-facility-report?fid=110019006332>

**A35
Target
Property**

**ICE CHALET VALLCO
10123 N WOLFE RD
CUPERTINO, CA 95014**

**FINDS 1023361720
N/A**

Site 35 of 44 in cluster A

**Actual:
182 ft.**

FINDS:

Registry ID: 110066589515

Environmental Interest/Information System
STATE MASTER

[Click this hyperlink](#) while viewing on your computer to access additional FINDS: detail in the EDR Site Report.

**A36
Target
Property**

**THE PICTURE PEOPLE INC
10123 N WOLFE RD UNIT 2064
CUPERTINO, CA 95014**

**FINDS 1008152764
N/A**

Site 36 of 44 in cluster A

**Actual:
182 ft.**

FINDS:

Registry ID: 110018963754

Environmental Interest/Information System
California Hazardous Waste Tracking System - Datamart (HWTS-DATAMART) provides California with information on hazardous waste shipments for generators, transporters, and treatment, storage, and disposal facilities.

[Click this hyperlink](#) while viewing on your computer to access additional FINDS: detail in the EDR Site Report.

Map ID
Direction
Distance
Elevation

MAP FINDINGS

Site

Database(s) EDR ID Number
EPA ID Number

A37 **JC PENNY COMPANY, STORE #J0427**
Target **10150 N WOLFE ROAD**
Property **CUPERTINO, CA 95014**

EMI **S113747712**
N/A

Site 37 of 44 in cluster A

Actual:
182 ft.

EMI:

Year: 2009
County Code: 43
Air Basin: SF
Facility ID: 16390
Air District Name: BA
SIC Code: 4931
Air District Name: BAY AREA AQMD
Community Health Air Pollution Info System: Not reported
Consolidated Emission Reporting Rule: Not reported
Total Organic Hydrocarbon Gases Tons/Yr: 0
Reactive Organic Gases Tons/Yr: 0
Carbon Monoxide Emissions Tons/Yr: 0.001
NOX - Oxides of Nitrogen Tons/Yr: 4.000000000000001E-3
SOX - Oxides of Sulphur Tons/Yr: 0
Particulate Matter Tons/Yr: 0
Part. Matter 10 Micrometers and Smlr Tons/Yr:0

Year: 2010
County Code: 43
Air Basin: SF
Facility ID: 16390
Air District Name: BA
SIC Code: 4931
Air District Name: BAY AREA AQMD
Community Health Air Pollution Info System: Not reported
Consolidated Emission Reporting Rule: Not reported
Total Organic Hydrocarbon Gases Tons/Yr: 0
Reactive Organic Gases Tons/Yr: 0
Carbon Monoxide Emissions Tons/Yr: 0.001
NOX - Oxides of Nitrogen Tons/Yr: 4.000000000000001E-3
SOX - Oxides of Sulphur Tons/Yr: 0
Particulate Matter Tons/Yr: 0
Part. Matter 10 Micrometers and Smlr Tons/Yr:0

Year: 2011
County Code: 43
Air Basin: SF
Facility ID: 16390
Air District Name: BA
SIC Code: 4931
Air District Name: BAY AREA AQMD
Community Health Air Pollution Info System: Not reported
Consolidated Emission Reporting Rule: Not reported
Total Organic Hydrocarbon Gases Tons/Yr: 0
Reactive Organic Gases Tons/Yr: 0
Carbon Monoxide Emissions Tons/Yr: 0
NOX - Oxides of Nitrogen Tons/Yr: 0.001
SOX - Oxides of Sulphur Tons/Yr: 0
Particulate Matter Tons/Yr: 0
Part. Matter 10 Micrometers and Smlr Tons/Yr:0

Year: 2012

Map ID
Direction
Distance
Elevation

MAP FINDINGS

Site

Database(s)

EDR ID Number
EPA ID Number

JC PENNY COMPANY, STORE #J0427 (Continued)

S113747712

County Code: 43
Air Basin: SF
Facility ID: 16390
Air District Name: BA
SIC Code: 4931
Air District Name: BAY AREA AQMD
Community Health Air Pollution Info System: Not reported
Consolidated Emission Reporting Rule: Not reported
Total Organic Hydrocarbon Gases Tons/Yr: 0
Reactive Organic Gases Tons/Yr: 0
Carbon Monoxide Emissions Tons/Yr: 0
NOX - Oxides of Nitrogen Tons/Yr: 0.001
SOX - Oxides of Sulphur Tons/Yr: 0
Particulate Matter Tons/Yr: 0
Part. Matter 10 Micrometers and Smlr Tons/Yr:0

Year: 2013
County Code: 43
Air Basin: SF
Facility ID: 16390
Air District Name: BA
SIC Code: 4931
Air District Name: BAY AREA AQMD
Community Health Air Pollution Info System: Not reported
Consolidated Emission Reporting Rule: Not reported
Total Organic Hydrocarbon Gases Tons/Yr: 0
Reactive Organic Gases Tons/Yr: 0
Carbon Monoxide Emissions Tons/Yr: 0
NOX - Oxides of Nitrogen Tons/Yr: 0.001
SOX - Oxides of Sulphur Tons/Yr: 0
Particulate Matter Tons/Yr: 0
Part. Matter 10 Micrometers and Smlr Tons/Yr:0

Year: 2014
County Code: 43
Air Basin: SF
Facility ID: 16390
Air District Name: BA
SIC Code: 4931
Air District Name: BAY AREA AQMD
Community Health Air Pollution Info System: Not reported
Consolidated Emission Reporting Rule: Not reported
Total Organic Hydrocarbon Gases Tons/Yr: 9.7954e-005
Reactive Organic Gases Tons/Yr: 0
Carbon Monoxide Emissions Tons/Yr: 0.0002958
NOX - Oxides of Nitrogen Tons/Yr: 0.001360617
SOX - Oxides of Sulphur Tons/Yr: 6.31e-007
Particulate Matter Tons/Yr: 0.000101287
Part. Matter 10 Micrometers and Smlr Tons/Yr:9.7235e-005

Year: 2015
County Code: 43
Air Basin: SF
Facility ID: 16390
Air District Name: BA
SIC Code: 4931
Air District Name: BAY AREA AQMD

Map ID
Direction
Distance
Elevation

MAP FINDINGS

Site

Database(s)

EDR ID Number
EPA ID Number

JC PENNY COMPANY, STORE #J0427 (Continued)

S113747712

Community Health Air Pollution Info System: Not reported
Consolidated Emission Reporting Rule: Not reported
Total Organic Hydrocarbon Gases Tons/Yr: 0.001584167
Reactive Organic Gases Tons/Yr: 0.001542329
Carbon Monoxide Emissions Tons/Yr: 0.004783854
NOX - Oxides of Nitrogen Tons/Yr: 0.02200472
SOX - Oxides of Sulphur Tons/Yr: 1.0201e-005
Particulate Matter Tons/Yr: 0.000314258
Part. Matter 10 Micrometers and Smlr Tons/Yr:0.000301687

A38 Target Property
MACY'S VALCO
10333 N WOLFE ROAD
CUPERTINO, CA 95014

EMI S113747703
N/A

Site 38 of 44 in cluster A

Actual:
182 ft.

EMI:
Year: 2009
County Code: 43
Air Basin: SF
Facility ID: 16354
Air District Name: BA
SIC Code: 4931
Air District Name: BAY AREA AQMD
Community Health Air Pollution Info System: Not reported
Consolidated Emission Reporting Rule: Not reported
Total Organic Hydrocarbon Gases Tons/Yr: 0.001
Reactive Organic Gases Tons/Yr: 8.367000000000001E-4
Carbon Monoxide Emissions Tons/Yr: 3.000000000000001E-3
NOX - Oxides of Nitrogen Tons/Yr: 0.012
SOX - Oxides of Sulphur Tons/Yr: 0
Particulate Matter Tons/Yr: 0.001
Part. Matter 10 Micrometers and Smlr Tons/Yr:9.759999999999998E-4

Year: 2010
County Code: 43
Air Basin: SF
Facility ID: 16354
Air District Name: BA
SIC Code: 4931
Air District Name: BAY AREA AQMD
Community Health Air Pollution Info System: Not reported
Consolidated Emission Reporting Rule: Not reported
Total Organic Hydrocarbon Gases Tons/Yr: 0.001
Reactive Organic Gases Tons/Yr: 8.367000000000001E-4
Carbon Monoxide Emissions Tons/Yr: 3.000000000000001E-3
NOX - Oxides of Nitrogen Tons/Yr: 0.012
SOX - Oxides of Sulphur Tons/Yr: 0
Particulate Matter Tons/Yr: 0.00102459016393442
Part. Matter 10 Micrometers and Smlr Tons/Yr:0.001

Year: 2011
County Code: 43
Air Basin: SF
Facility ID: 16354
Air District Name: BA
SIC Code: 4931
Air District Name: BAY AREA AQMD

Map ID
Direction
Distance
Elevation

MAP FINDINGS

Site

Database(s)

EDR ID Number
EPA ID Number

MACY'S VALCO (Continued)

S113747703

Community Health Air Pollution Info System: Not reported
Consolidated Emission Reporting Rule: Not reported
Total Organic Hydrocarbon Gases Tons/Yr: 0
Reactive Organic Gases Tons/Yr: 0
Carbon Monoxide Emissions Tons/Yr: 0.001
NOX - Oxides of Nitrogen Tons/Yr: 0.005
SOX - Oxides of Sulphur Tons/Yr: 0
Particulate Matter Tons/Yr: 0
Part. Matter 10 Micrometers and Smllr Tons/Yr:0

Year: 2012
County Code: 43
Air Basin: SF
Facility ID: 16354
Air District Name: BA
SIC Code: 4931
Air District Name: BAY AREA AQMD
Community Health Air Pollution Info System: Not reported
Consolidated Emission Reporting Rule: Not reported
Total Organic Hydrocarbon Gases Tons/Yr: 0
Reactive Organic Gases Tons/Yr: 0
Carbon Monoxide Emissions Tons/Yr: 0.001
NOX - Oxides of Nitrogen Tons/Yr: 0.005
SOX - Oxides of Sulphur Tons/Yr: 0
Particulate Matter Tons/Yr: 0
Part. Matter 10 Micrometers and Smllr Tons/Yr:0

**A39
Target
Property**

**FOX PHOTO INC
10123 N WOLFE RD
CUPERTINO, CA 95014**

**HAZNET S113051057
N/A**

Site 39 of 44 in cluster A

**Actual:
182 ft.**

HAZNET:
envid: S113051057
Year: 1995
GEPaid: CAL000076804
Contact: FOX PHOTO INC
Telephone: 8006699699
Mailing Name: Not reported
Mailing Address: 4955 MARCONI DR.
Mailing City,St,Zip: ALPHARETTA, GA 300051717
Gen County: Not reported
TSD EPA ID: CAD003963592
TSD County: Not reported
Waste Category: Metal sludge (Alkaline solution (pH >= 12.5) with metals)
Disposal Method: Recycler
Tons: .0025
Cat Decode: Not reported
Method Decode: Not reported
Facility County: Santa Clara

envid: S113051057
Year: 1995
GEPaid: CAL000076804
Contact: FOX PHOTO INC
Telephone: 8006699699
Mailing Name: Not reported

Map ID
Direction
Distance
Elevation

MAP FINDINGS

Site

Database(s)

EDR ID Number
EPA ID Number

FOX PHOTO INC (Continued)

S113051057

Mailing Address: 4955 MARCONI DR.
Mailing City,St,Zip: ALPHARETTA, GA 300051717
Gen County: Not reported
TSD EPA ID: CAD003963592
TSD County: Not reported
Waste Category: Photochemicals/photoprocessing waste
Disposal Method: Recycler
Tons: .5004
Cat Decode: Not reported
Method Decode: Not reported
Facility County: Santa Clara

envid: S113051057
Year: 1994
GEPaid: CAL000076804
Contact: FOX PHOTO INC
Telephone: 8006699699
Mailing Name: Not reported
Mailing Address: 4955 MARCONI DR.
Mailing City,St,Zip: ALPHARETTA, GA 300051717
Gen County: Not reported
TSD EPA ID: CAD003963592
TSD County: Not reported
Waste Category: Photochemicals/photoprocessing waste
Disposal Method: Recycler
Tons: 1.2926
Cat Decode: Not reported
Method Decode: Not reported
Facility County: Santa Clara

envid: S113051057
Year: 1994
GEPaid: CAL000076804
Contact: FOX PHOTO INC
Telephone: 8006699699
Mailing Name: Not reported
Mailing Address: 4955 MARCONI DR.
Mailing City,St,Zip: ALPHARETTA, GA 300051717
Gen County: Not reported
TSD EPA ID: CAD003963592
TSD County: Not reported
Waste Category: Other inorganic solid waste
Disposal Method: Recycler
Tons: .1250
Cat Decode: Not reported
Method Decode: Not reported
Facility County: Santa Clara

Map ID
Direction
Distance
Elevation

MAP FINDINGS

Site

Database(s)

EDR ID Number
EPA ID Number

A40
Target
Property

KITS CAMERA #51
10123 N WOLFE RD
CUPERTINO, CA 95014

HAZNET **S113018767**
N/A

Site 40 of 44 in cluster A

Actual:
182 ft.

HAZNET:

envid: S113018767
Year: 1998
GEPaid: CAD983646282
Contact: PHIL LALJI
Telephone: 2068723688
Mailing Name: Not reported
Mailing Address: 6711 RITZ WAY
Mailing City,St,Zip: BELTSVILLE, MD 207051318
Gen County: Not reported
TSD EPA ID: CAD044429835
TSD County: Not reported
Waste Category: Other inorganic solid waste
Disposal Method: Disposal, Other
Tons: .0600
Cat Decode: Not reported
Method Decode: Not reported
Facility County: Santa Clara

envid: S113018767
Year: 1998
GEPaid: CAD983646282
Contact: PHIL LALJI
Telephone: 2068723688
Mailing Name: Not reported
Mailing Address: 6711 RITZ WAY
Mailing City,St,Zip: BELTSVILLE, MD 207051318
Gen County: Not reported
TSD EPA ID: CA0000084517
TSD County: Not reported
Waste Category: Photochemicals/photoprocessing waste
Disposal Method: Transfer Station
Tons: .6463
Cat Decode: Not reported
Method Decode: Not reported
Facility County: Santa Clara

envid: S113018767
Year: 1997
GEPaid: CAD983646282
Contact: PHIL LALJI
Telephone: 2068723688
Mailing Name: Not reported
Mailing Address: 6711 RITZ WAY
Mailing City,St,Zip: BELTSVILLE, MD 207051318
Gen County: Not reported
TSD EPA ID: CA0000084517
TSD County: Not reported
Waste Category: Photochemicals/photoprocessing waste
Disposal Method: Transfer Station
Tons: 2.3977
Cat Decode: Not reported
Method Decode: Not reported

Map ID
Direction
Distance
Elevation

MAP FINDINGS

Site

Database(s)

EDR ID Number
EPA ID Number

KITS CAMERA #51 (Continued)

S113018767

Facility County: Santa Clara

envid: S113018767
Year: 1996
GEPAID: CAD983646282
Contact: PHIL LALJI
Telephone: 2068723688
Mailing Name: Not reported
Mailing Address: 6711 RITZ WAY
Mailing City,St,Zip: BELTSVILLE, MD 207051318
Gen County: Not reported
TSD EPA ID: CA0000084517
TSD County: Not reported
Waste Category: Photochemicals/photoprocessing waste
Disposal Method: Transfer Station
Tons: 2.7522
Cat Decode: Not reported
Method Decode: Not reported
Facility County: Santa Clara

envid: S113018767
Year: 1996
GEPAID: CAD983646282
Contact: PHIL LALJI
Telephone: 2068723688
Mailing Name: Not reported
Mailing Address: 6711 RITZ WAY
Mailing City,St,Zip: BELTSVILLE, MD 207051318
Gen County: Not reported
TSD EPA ID: CAD070148432
TSD County: Not reported
Waste Category: Photochemicals/photoprocessing waste
Disposal Method: Transfer Station
Tons: .2502
Cat Decode: Not reported
Method Decode: Not reported
Facility County: Santa Clara

[Click this hyperlink](#) while viewing on your computer to access 6 additional CA_HAZNET: record(s) in the EDR Site Report.

**A41
Target
Property**

**EXPRESSLY PORTRAITS
10123 NO WOLFE RD #2064
CUPERTINO, CA 95014**

**HAZNET S113046249
N/A**

Site 41 of 44 in cluster A

**Actual:
182 ft.**

HAZNET:
envid: S113046249
Year: 1993
GEPAID: CAL000063431
Contact: RICHARD L THEOBALD
Telephone: 0000000000
Mailing Name: Not reported
Mailing Address: 1151 TRITON DR STE C
Mailing City,St,Zip: FOSTER CITY, CA 944041213
Gen County: Not reported
TSD EPA ID: CAD003963592

Map ID
Direction
Distance
Elevation

MAP FINDINGS

Site

Database(s)

EDR ID Number
EPA ID Number

EXPRESSLY PORTRAITS (Continued)

S113046249

TSD County: Not reported
Waste Category: Metal sludge (Alkaline solution (pH >= 12.5) with metals)
Disposal Method: Recycler
Tons: 0.105
Cat Decode: Not reported
Method Decode: Not reported
Facility County: Santa Clara

A42
Target
Property

THE PICTURE PEOPLE INC
10123 N WOLFE RD UNIT 2064
CUPERTINO, CA 95014

HAZNET **S113019409**
N/A

Site 42 of 44 in cluster A

Actual:
182 ft.

HAZNET:
envid: S113019409
Year: 2004
GEPaid: CAD983667304
Contact: SCOTT YARDLEY
Telephone: 6505789291
Mailing Name: Not reported
Mailing Address: 1157 TRITON DRIVE SUITE B
Mailing City,St,Zip: FOSTER CITY, CA 944041213
Gen County: Not reported
TSD EPA ID: CAD981429673
TSD County: Not reported
Waste Category: Photochemicals/photoprocessing waste
Disposal Method: Recycler
Tons: 0.37
Cat Decode: Not reported
Method Decode: Not reported
Facility County: Santa Clara

envid: S113019409
Year: 2003
GEPaid: CAD983667304
Contact: SCOTT YARDLEY
Telephone: 6505789291
Mailing Name: Not reported
Mailing Address: 1157 TRITON DRIVE SUITE B
Mailing City,St,Zip: FOSTER CITY, CA 944041213
Gen County: Not reported
TSD EPA ID: CAD981429673
TSD County: Not reported
Waste Category: Photochemicals/photoprocessing waste
Disposal Method: Not reported
Tons: 0.27
Cat Decode: Not reported
Method Decode: Not reported
Facility County: Santa Clara

envid: S113019409
Year: 2003
GEPaid: CAD983667304
Contact: SCOTT YARDLEY
Telephone: 6505789291
Mailing Name: Not reported
Mailing Address: 1157 TRITON DRIVE SUITE B

Map ID
Direction
Distance
Elevation

MAP FINDINGS

Site

Database(s)

EDR ID Number
EPA ID Number

THE PICTURE PEOPLE INC (Continued)

S113019409

Mailing City,St,Zip: FOSTER CITY, CA 944041213
Gen County: Not reported
TSD EPA ID: CAD981429673
TSD County: Not reported
Waste Category: Photochemicals/photoprocessing waste
Disposal Method: Recycler
Tons: 2.91
Cat Decode: Not reported
Method Decode: Not reported
Facility County: Santa Clara

envid: S113019409
Year: 2002
GEPaid: CAD983667304
Contact: SCOTT YARDLEY
Telephone: 6505789291
Mailing Name: Not reported
Mailing Address: 1157 TRITON DRIVE SUITE B
Mailing City,St,Zip: FOSTER CITY, CA 944041213
Gen County: Not reported
TSD EPA ID: CAD981429673
TSD County: Not reported
Waste Category: Photochemicals/photoprocessing waste
Disposal Method: Recycler
Tons: 5.71
Cat Decode: Not reported
Method Decode: Not reported
Facility County: Santa Clara

envid: S113019409
Year: 2001
GEPaid: CAD983667304
Contact: SCOTT YARDLEY
Telephone: 6505789291
Mailing Name: Not reported
Mailing Address: 1157 TRITON DRIVE SUITE B
Mailing City,St,Zip: FOSTER CITY, CA 944041213
Gen County: Not reported
TSD EPA ID: CAD981429673
TSD County: Not reported
Waste Category: Photochemicals/photoprocessing waste
Disposal Method: Recycler
Tons: 8.38
Cat Decode: Not reported
Method Decode: Not reported
Facility County: Santa Clara

[Click this hyperlink](#) while viewing on your computer to access 14 additional CA_HAZNET: record(s) in the EDR Site Report.

Map ID
Direction
Distance
Elevation

MAP FINDINGS

Site

Database(s)

EDR ID Number
EPA ID Number

A43
Target
Property

MACY'S DEPARTMENT STORE @ VALLCO MA
10333 N WOLFE RD
CUPERTINO, CA 95014

FINDS **1023316612**
N/A

Site 43 of 44 in cluster A

Actual:
182 ft.

FINDS:

Registry ID: 110066098822

Environmental Interest/Information System
STATE MASTER

[Click this hyperlink](#) while viewing on your computer to access
additional FINDS: detail in the EDR Site Report.

A44
Target
Property

J.C. PENNEY
10150 N WOLFE RD
CUPERTINO, CA 95014

LUST **U001600997**
HIST UST **N/A**

Site 44 of 44 in cluster A

Actual:
182 ft.

LUST:

Lead Agency: SANTA CLARA COUNTY LOP
Case Type: LUST Cleanup Site
Geo Track: http://geotracker.waterboards.ca.gov/profile_report.asp?global_id=T0608500770
Global Id: T0608500770
Latitude: 37.3259
Longitude: -122.0134
Status: Completed - Case Closed
Status Date: 09/01/1994
Case Worker: UST
RB Case Number: Not reported
Local Agency: SANTA CLARA COUNTY LOP
File Location: All Files are on GeoTracker or in the Local Agency Database
Local Case Number: Not reported
Potential Media Affect: Aquifer used for drinking water supply
Potential Contaminants of Concern: Diesel
Site History: Not reported

LUST:

Global Id: T0608500770
Contact Type: Regional Board Caseworker
Contact Name: Regional Water Board
Organization Name: SAN FRANCISCO BAY RWQCB (REGION 2)
Address: 1515 CLAY ST SUITE 1400
City: OAKLAND
Email: Not reported
Phone Number: Not reported

Global Id: T0608500770
Contact Type: Local Agency Caseworker
Contact Name: UST CASE WORKER
Organization Name: SANTA CLARA COUNTY LOP
Address: 1555 Berger Drive, Suite 300
City: SAN JOSE
Email: Not reported
Phone Number: 4089183400

Map ID
Direction
Distance
Elevation

MAP FINDINGS

Site

Database(s)

EDR ID Number
EPA ID Number

J.C. PENNEY (Continued)

U001600997

LUST:

Global Id: T0608500770
Action Type: Other
Date: 11/16/1989
Action: Leak Reported

Global Id: T0608500770
Action Type: ENFORCEMENT
Date: 02/15/1990
Action: Notice of Responsibility - #39593

Global Id: T0608500770
Action Type: RESPONSE
Date: 07/18/1994
Action: Other Report / Document

Global Id: T0608500770
Action Type: REMEDIATION
Date: 11/15/1989
Action: Excavation

Global Id: T0608500770
Action Type: ENFORCEMENT
Date: 09/01/1994
Action: Closure/No Further Action Letter

LUST:

Global Id: T0608500770
Status: Open - Case Begin Date
Status Date: 11/16/1989

Global Id: T0608500770
Status: Open - Site Assessment
Status Date: 02/08/1990

Global Id: T0608500770
Status: Open - Site Assessment
Status Date: 11/21/1991

Global Id: T0608500770
Status: Open - Verification Monitoring
Status Date: 11/21/1991

Global Id: T0608500770
Status: Completed - Case Closed
Status Date: 09/01/1994

HIST UST:

File Number: Not reported
URL: Not reported
Region: STATE
Facility ID: 00000037048
Facility Type: Other
Other Type: STORE
Contact Name: RALPH LEWANDOWSKI

Map ID
Direction
Distance
Elevation

MAP FINDINGS

Site

Database(s)

EDR ID Number
EPA ID Number

J.C. PENNEY (Continued)

U001600997

Telephone: 4084469600
Owner Name: J. C. PENNEY CO., INC.
Owner Address: 10150 NO. WOLFE RD.
Owner City,St,Zip: CUPERTINO, CA 95014
Total Tanks: 0001

Tank Num: 001
Container Num: #4-125773
Year Installed: 1984
Tank Capacity: 00000350
Tank Used for: PRODUCT
Type of Fuel: DIESEL
Container Construction Thickness: 12
Leak Detection: Visual

**NPL
Region
NE
1/4-1/2
2372 ft.**

**INTERSIL INC
10900 N TANTAU AVENUE
CUPERTINO, CA 95014**

**NPL 1000218337
SEMS CAD041472341
RCRA-SQG
US ENG CONTROLS
ENVIROSTOR
SLIC
HIST Cal-Sites
ROD
PRP
FINDS
ECHO
ENF
HAZNET
WDS**

NPL:

EPA ID: CAD041472341
Cercis ID: 901325
EPA Region: 9
Federal: N
Final Date: 1990-08-30 00:00:00
Site Score: 28.899999999999999
Latitude: 37.336100000000002
Longitude: -122.00149999999999

Category Details:

NPL Status: Currently on the Final NPL
Category Description: Depth To Aquifer-> 100 Feet
Category Value: 130 FTBGS

NPL Status: Currently on the Final NPL
Category Description: Distance To Nearest Population-> 0 And <= 1/4 Mile
Category Value: 1300

Site Details:

Site Name: INTERSIL INC./SIEMENS COMPONENTS
Site Status: Final
Site Zip: 95014
Site City: CUPERTINO
Site State: CA
Federal Site: No
Site County: SANTA CLARA

Map ID
Direction
Distance
Elevation

MAP FINDINGS

Site

Database(s)

EDR ID Number
EPA ID Number

INTERSIL INC (Continued)

1000218337

EPA Region: 09
Date Proposed: 06/24/88
Date Deleted: Not reported
Date Finalized: 08/30/90

Substance Details:

NPL Status: Currently on the Final NPL
Substance ID: Not reported
Substance: Not reported
CAS #: Not reported
Pathway: Not reported
Scoring: Not reported

NPL Status: Currently on the Final NPL
Substance ID: C069
Substance: ISOPROPANOL
CAS #: 67-63-0
Pathway: NO PATHWAY INDICATED
Scoring: 1

NPL Status: Currently on the Final NPL
Substance ID: C290
Substance: BUTYL ACETATE
CAS #: 123-86-4
Pathway: NO PATHWAY INDICATED
Scoring: 1

NPL Status: Currently on the Final NPL
Substance ID: C401
Substance: TRICHLOROBENZENE
CAS #: 12002-48-1
Pathway: NO PATHWAY INDICATED
Scoring: 1

NPL Status: Currently on the Final NPL
Substance ID: U078
Substance: DICHLOROETHENE, 1,1-
CAS #: 75-35-4
Pathway: NO PATHWAY INDICATED
Scoring: 1

NPL Status: Currently on the Final NPL
Substance ID: U121
Substance: TRICHLOROFLUOROMETHANE
CAS #: 75-69-4
Pathway: NO PATHWAY INDICATED
Scoring: 1

NPL Status: Currently on the Final NPL
Substance ID: U154
Substance: METHANOL
CAS #: 67-56-1
Pathway: NO PATHWAY INDICATED
Scoring: 1

NPL Status: Currently on the Final NPL
Substance ID: U210

Map ID
Direction
Distance
Elevation

MAP FINDINGS

Site

Database(s)

EDR ID Number
EPA ID Number

INTERSIL INC (Continued)

1000218337

Substance: TETRACHLOROETHENE
CAS #: 127-18-4
Pathway: NO PATHWAY INDICATED
Scoring: 1

NPL Status: Currently on the Final NPL
Substance ID: U220
Substance: TOLUENE
CAS #: 108-88-3
Pathway: NO PATHWAY INDICATED
Scoring: 1

NPL Status: Currently on the Final NPL
Substance ID: U226
Substance: TRICHLOROETHANE, 1,1,1-
CAS #: 71-55-6
Pathway: GROUND WATER PATHWAY
Scoring: 3

NPL Status: Currently on the Final NPL
Substance ID: U228
Substance: TRICHLOROETHYLENE (TCE)
CAS #: 79-01-6
Pathway: GROUND WATER PATHWAY
Scoring: 2

NPL Status: Currently on the Final NPL
Substance ID: U239
Substance: XYLENE
CAS #: 1330-20-7
Pathway: NO PATHWAY INDICATED
Scoring: 1

Summary Details:

Conditions at proposal June 24, 1988): Intersil, Inc., and Siemens Components have manufactured semiconductors for several years on two locations near one another covering 15 acres in Cupertino, Santa Clara County, California. The facilities are surrounded by residential, industrial, and business areas. Investigations conducted in 1982 as part of the California Regional Water Quality Control Board s underground tank leak detection program found organic solvents, including trichloroethylene, 1,1,1-trichloroethane, tetrachloroethylene, trichlorofluoroethane, and 1,1-dichloroethylene, in soils on the site and in ground water on and off the site. Contamination is believed to have resulted from local ed spills and from leaking underground storage tanks, piping, and other equipment involving the two companies. More than 300,000 people obtain drinking water from public wells within 3 miles of the site. Siemens and Intersil began remedial investigations at the site in 1982 and 1983, respectively, under State supervision. The underground storage tanks were removed, and in 1983 a system was installed to extract gases from soil; the system was expanded in 1985. In June 1986, the California Regional Water Quality Control Board issued Waste Discharge Requirements under the California Water Code requiring both companies to determine the extent of contamination in ground water and soils. In July 1986, a system was installed to pump contaminated ground water in the uppermost aquifer to the surface and treat it. Since April 1988, a pump and treat system for the two uppermost aquifers has been in full-scale operation. Intersil stopped operations in 1988, and all remaining underground

Map ID
Direction
Distance
Elevation

MAP FINDINGS

Site

Database(s)

EDR ID Number
EPA ID Number

INTERSIL INC (Continued)

1000218337

equipment was removed. Status August 30, 1990): In February 1990, the two companies released draft reports of remedial investigations/feasibility studies for the site and off-site downgradient areas. Interim off-site remedial activities are scheduled to begin in June 1990. Also in June 1990, the State plans to issue tentative site cleanup requirements and hear public comments on the proposed remedial action plan.

Site Status Details:

NPL Status: Final
Proposed Date: 06/24/1988
Final Date: 08/30/1990
Deleted Date: Not reported

Narratives Details:

NPL Name: INTERSIL INC./SIEMENS COMPONENTS
City: CUPERTINO
State: CA

SEMS:

Site ID: 901325
EPA ID: CAD041472341
Cong District: Not reported
FIPS Code: 6085
Latitude: 37.336100000000002
Longitude: -122.001499999999999
FF: N
NPL: Currently on the Final NPL
Non NPL Status: Not reported

SEMS Detail:

Region: 9
Site ID: 901325
EPA ID: CAD041472341
Site Name: INTERSIL INC./SIEMENS COMPONENTS
NPL: F
FF: N
OU: 0
Action Code: NF
Action Name: NPL FINL
SEQ: 1
Start Date: 1990-08-30 00:00:00
Finish Date: 8/30/1990
Qual: Not reported
Current Action Lead: EPA Perf

Region: 9
Site ID: 901325
EPA ID: CAD041472341
Site Name: INTERSIL INC./SIEMENS COMPONENTS
NPL: F
FF: N
OU: 1
Action Code: RO
Action Name: ROD
SEQ: 1
Start Date: 1990-09-27 00:00:00

Map ID
Direction
Distance
Elevation

MAP FINDINGS

Site

Database(s)

EDR ID Number
EPA ID Number

INTERSIL INC (Continued)

1000218337

Finish Date: 9/27/1990
Qual: R
Current Action Lead: EPA Perf

Region: 9
Site ID: 901325
EPA ID: CAD041472341
Site Name: INTERSIL INC./SIEMENS COMPONENTS
NPL: F
FF: N
OU: 0
Action Code: FE
Action Name: 5 YEAR
SEQ: 1
Start Date: 1995-09-28 00:00:00
Finish Date: 9/28/1995
Qual: Not reported
Current Action Lead: EPA Perf

Region: 9
Site ID: 901325
EPA ID: CAD041472341
Site Name: INTERSIL INC./SIEMENS COMPONENTS
NPL: F
FF: N
OU: 0
Action Code: PA
Action Name: PA
SEQ: 1
Start Date: 1987-03-01 00:00:00
Finish Date: 3/1/1987
Qual: H
Current Action Lead: EPA Perf

Region: 9
Site ID: 901325
EPA ID: CAD041472341
Site Name: INTERSIL INC./SIEMENS COMPONENTS
NPL: F
FF: N
OU: 0
Action Code: HR
Action Name: HAZRANK
SEQ: 1
Start Date: 1987-06-01 00:00:00
Finish Date: 6/1/1987
Qual: Not reported
Current Action Lead: EPA Perf

Region: 9
Site ID: 901325
EPA ID: CAD041472341
Site Name: INTERSIL INC./SIEMENS COMPONENTS
NPL: F
FF: N
OU: 0
Action Code: CM

Map ID
Direction
Distance
Elevation

MAP FINDINGS

Site

Database(s)

EDR ID Number
EPA ID Number

INTERSIL INC (Continued)

1000218337

Action Name:	PCOR
SEQ:	1
Start Date:	1992-09-08 00:00:00
Finish Date:	9/8/1992
Qual:	Not reported
Current Action Lead:	EPA Perf
Region:	9
Site ID:	901325
EPA ID:	CAD041472341
Site Name:	INTERSIL INC./SIEMENS COMPONENTS
NPL:	F
FF:	N
OU:	0
Action Code:	DS
Action Name:	DISCVRY
SEQ:	1
Start Date:	1986-05-01 00:00:00
Finish Date:	5/1/1986
Qual:	Not reported
Current Action Lead:	EPA Perf
Region:	9
Site ID:	901325
EPA ID:	CAD041472341
Site Name:	INTERSIL INC./SIEMENS COMPONENTS
NPL:	F
FF:	N
OU:	0
Action Code:	RS
Action Name:	RV ASSESS
SEQ:	3
Start Date:	1990-08-14 00:00:00
Finish Date:	8/14/1990
Qual:	Not reported
Current Action Lead:	EPA Perf
Region:	9
Site ID:	901325
EPA ID:	CAD041472341
Site Name:	INTERSIL INC./SIEMENS COMPONENTS
NPL:	F
FF:	N
OU:	0
Action Code:	SI
Action Name:	SI
SEQ:	1
Start Date:	1987-06-01 00:00:00
Finish Date:	6/1/1987
Qual:	H
Current Action Lead:	EPA Perf
Region:	9
Site ID:	901325
EPA ID:	CAD041472341
Site Name:	INTERSIL INC./SIEMENS COMPONENTS
NPL:	F

Map ID
Direction
Distance
Elevation

MAP FINDINGS

Site

Database(s)

EDR ID Number
EPA ID Number

INTERSIL INC (Continued)

1000218337

FF: N
OU: 0
Action Code: RS
Action Name: RV ASSESS
SEQ: 2
Start Date: 1989-08-07 00:00:00
Finish Date: 8/7/1989
Qual: Not reported
Current Action Lead: EPA Perf

Region: 9
Site ID: 901325
EPA ID: CAD041472341
Site Name: INTERSIL INC./SIEMENS COMPONENTS
NPL: F
FF: N
OU: 0
Action Code: AR
Action Name: ADMIN REC
SEQ: 1
Start Date: 1990-11-26 00:00:00
Finish Date: Not reported
Qual: E
Current Action Lead: EPA Perf

Region: 9
Site ID: 901325
EPA ID: CAD041472341
Site Name: INTERSIL INC./SIEMENS COMPONENTS
NPL: F
FF: N
OU: 0
Action Code: NP
Action Name: PROPOSED
SEQ: 1
Start Date: 1988-06-24 00:00:00
Finish Date: 6/24/1988
Qual: Not reported
Current Action Lead: EPA Perf

Region: 9
Site ID: 901325
EPA ID: CAD041472341
Site Name: INTERSIL INC./SIEMENS COMPONENTS
NPL: F
FF: N
OU: 0
Action Code: FE
Action Name: 5 YEAR
SEQ: 5
Start Date: 2014-11-05 00:00:00
Finish Date: 9/22/2015
Qual: Not reported
Current Action Lead: EPA Perf

Region: 9
Site ID: 901325

Map ID
Direction
Distance
Elevation

MAP FINDINGS

Site

Database(s)

EDR ID Number
EPA ID Number

INTERSIL INC (Continued)

1000218337

EPA ID: CAD041472341
Site Name: INTERSIL INC./SIEMENS COMPONENTS
NPL: F
FF: N
OU: 0
Action Code: FE
Action Name: 5 YEAR
SEQ: 2
Start Date: 2000-08-01 00:00:00
Finish Date: 9/28/2000
Qual: Not reported
Current Action Lead: EPA Perf

Region: 9
Site ID: 901325
EPA ID: CAD041472341
Site Name: INTERSIL INC./SIEMENS COMPONENTS
NPL: F
FF: N
OU: 0
Action Code: FE
Action Name: 5 YEAR
SEQ: 3
Start Date: 2004-12-31 00:00:00
Finish Date: 9/29/2005
Qual: Not reported
Current Action Lead: EPA Perf

Region: 9
Site ID: 901325
EPA ID: CAD041472341
Site Name: INTERSIL INC./SIEMENS COMPONENTS
NPL: F
FF: N
OU: 0
Action Code: RS
Action Name: RV ASSESS
SEQ: 1
Start Date: 1992-12-29 00:00:00
Finish Date: 12/29/1992
Qual: Not reported
Current Action Lead: EPA Perf

Region: 9
Site ID: 901325
EPA ID: CAD041472341
Site Name: INTERSIL INC./SIEMENS COMPONENTS
NPL: F
FF: N
OU: 0
Action Code: FE
Action Name: 5 YEAR
SEQ: 4
Start Date: 2010-09-30 00:00:00
Finish Date: 9/30/2010
Qual: Not reported
Current Action Lead: EPA Perf

Map ID
Direction
Distance
Elevation

MAP FINDINGS

Site

Database(s)

EDR ID Number
EPA ID Number

INTERSIL INC (Continued)

1000218337

Region: 9
Site ID: 901325
EPA ID: CAD041472341
Site Name: INTERSIL INC./SIEMENS COMPONENTS
NPL: F
FF: N
OU: 1
Action Code: BD
Action Name: PRP RI/FS
SEQ: 1
Start Date: 1989-03-16 00:00:00
Finish Date: 9/27/1990
Qual: Not reported
Current Action Lead: St Ovrsght

Region: 9
Site ID: 901325
EPA ID: CAD041472341
Site Name: INTERSIL INC./SIEMENS COMPONENTS
NPL: F
FF: N
OU: 1
Action Code: BE
Action Name: PRP RD
SEQ: 1
Start Date: 1990-09-27 00:00:00
Finish Date: 9/27/1990
Qual: Not reported
Current Action Lead: St Ovrsght

Region: 9
Site ID: 901325
EPA ID: CAD041472341
Site Name: INTERSIL INC./SIEMENS COMPONENTS
NPL: F
FF: N
OU: 0
Action Code: MA
Action Name: ST COOP
SEQ: 1
Start Date: 1989-09-15 00:00:00
Finish Date: Not reported
Qual: Not reported
Current Action Lead: St Ovrsght

Region: 9
Site ID: 901325
EPA ID: CAD041472341
Site Name: INTERSIL INC./SIEMENS COMPONENTS
NPL: F
FF: N
OU: 1
Action Code: BF
Action Name: PRP RA
SEQ: 1
Start Date: 1990-09-27 00:00:00
Finish Date: 9/8/1992

Map ID
Direction
Distance
Elevation

MAP FINDINGS

Site

Database(s)

EDR ID Number
EPA ID Number

INTERSIL INC (Continued)

1000218337

Qual:	Not reported
Current Action Lead:	St Ovrsght
Region:	9
Site ID:	901325
EPA ID:	CAD041472341
Site Name:	INTERSIL INC./SIEMENS COMPONENTS
NPL:	F
FF:	N
OU:	1
Action Code:	OM
Action Name:	OM
SEQ:	1
Start Date:	1990-09-27 00:00:00
Finish Date:	Not reported
Qual:	Not reported
Current Action Lead:	St Ovrsght
Region:	9
Site ID:	901325
EPA ID:	CAD041472341
Site Name:	INTERSIL INC./SIEMENS COMPONENTS
NPL:	F
FF:	N
OU:	1
Action Code:	NA
Action Name:	PRP RI
SEQ:	1
Start Date:	2011-10-12 00:00:00
Finish Date:	11/19/2014
Qual:	Not reported
Current Action Lead:	EPA Ovrsght

RCRA-SQG:

Date form received by agency: 09/01/1996
Facility name: INTERSIL INC
Facility address: 10900 N TANTAU AVE
CUPERTINO, CA 95014
EPA ID: CAD041472341
Mailing address: 10710 NORTH TANTAU AVENUE
CUPERTINO, CA 95014
Contact: Not reported
Contact address: Not reported
Not reported
Contact country: US
Contact telephone: Not reported
Contact email: Not reported
EPA Region: 09
Classification: Small Small Quantity Generator
Description: Handler: generates more than 100 and less than 1000 kg of hazardous waste during any calendar month and accumulates less than 6000 kg of hazardous waste at any time; or generates 100 kg or less of hazardous waste during any calendar month, and accumulates more than 1000 kg of hazardous waste at any time

Map ID
Direction
Distance
Elevation

MAP FINDINGS

Site

Database(s)

EDR ID Number
EPA ID Number

INTERSIL INC (Continued)

1000218337

Owner/Operator Summary:

Owner/operator name: INTERSIL INCORPORATED
Owner/operator address: NOT REQUIRED
NOT REQUIRED, ME 99999
Owner/operator country: Not reported
Owner/operator telephone: 415-555-1212
Owner/operator email: Not reported
Owner/operator fax: Not reported
Owner/operator extension: Not reported
Legal status: Private
Owner/Operator Type: Owner
Owner/Op start date: Not reported
Owner/Op end date: Not reported

Owner/operator name: NOT REQUIRED
Owner/operator address: NOT REQUIRED
NOT REQUIRED, ME 99999

Owner/operator country: Not reported
Owner/operator telephone: 415-555-1212
Owner/operator email: Not reported
Owner/operator fax: Not reported
Owner/operator extension: Not reported
Legal status: Private
Owner/Operator Type: Operator
Owner/Op start date: Not reported
Owner/Op end date: Not reported

Handler Activities Summary:

U.S. importer of hazardous waste: No
Mixed waste (haz. and radioactive): No
Recycler of hazardous waste: No
Transporter of hazardous waste: No
Treater, storer or disposer of HW: No
Underground injection activity: No
On-site burner exemption: No
Furnace exemption: No
Used oil fuel burner: No
Used oil processor: No
User oil refiner: No
Used oil fuel marketer to burner: No
Used oil Specification marketer: No
Used oil transfer facility: No
Used oil transporter: No

Historical Generators:

Date form received by agency: 02/29/1992
Site name: INTERSIL, INC.
Classification: Large Quantity Generator

Date form received by agency: 08/18/1980
Site name: INTERSIL INC
Classification: Large Quantity Generator

Violation Status: No violations found

US ENG CONTROLS:

Map ID
Direction
Distance
Elevation

MAP FINDINGS

Site

Database(s)

EDR ID Number
EPA ID Number

INTERSIL INC (Continued)

1000218337

EPA ID: CAD041472341
Site ID: 0901325
Name: INTERSIL INC./SIEMENS COMPONENTS
Address: 10900 N TANTAU AVE/19000 HOMESTEAD RD
CUPERTINO, CA 95014

EPA Region: 09
County: SANTA CLARA
Event Code: Not reported
Actual Date: 09/30/1990
Contact Name: Not reported
Contact Phone and Ext: Not reported
Event Code Description: Not reported

Action ID: 001
Action Name: RECORD OF DECISION
Action Completion date: 09/27/1990
Operable Unit: 01
Contaminated Media : Groundwater
Engineering Control: Air Stripping
Contact Name: Not reported
Contact Phone and Ext: Not reported
Event Code Description: Not reported

Action ID: 001
Action Name: RECORD OF DECISION
Action Completion date: 09/27/1990
Operable Unit: 01
Contaminated Media : Groundwater
Engineering Control: Discharge
Contact Name: Not reported
Contact Phone and Ext: Not reported
Event Code Description: Not reported

Action ID: 001
Action Name: RECORD OF DECISION
Action Completion date: 09/27/1990
Operable Unit: 01
Contaminated Media : Groundwater
Engineering Control: Monitoring
Contact Name: Not reported
Contact Phone and Ext: Not reported
Event Code Description: Not reported

Action ID: 001
Action Name: RECORD OF DECISION
Action Completion date: 09/27/1990
Operable Unit: 01
Contaminated Media : Groundwater
Engineering Control: Pump And Treat
Contact Name: Not reported
Contact Phone and Ext: Not reported
Event Code Description: Not reported

Action ID: 001
Action Name: RECORD OF DECISION
Action Completion date: 09/27/1990
Operable Unit: 01

Map ID
Direction
Distance
Elevation

MAP FINDINGS

Site

Database(s)

EDR ID Number
EPA ID Number

INTERSIL INC (Continued)

1000218337

Contaminated Media : Soil
Engineering Control: Carbon Adsorption
Contact Name: Not reported
Contact Phone and Ext: Not reported
Event Code Description: Not reported

Action ID: 001
Action Name: RECORD OF DECISION
Action Completion date: 09/27/1990
Operable Unit: 01
Contaminated Media : Soil
Engineering Control: Disposal
Contact Name: Not reported
Contact Phone and Ext: Not reported
Event Code Description: Not reported

Action ID: 001
Action Name: RECORD OF DECISION
Action Completion date: 09/27/1990
Operable Unit: 01
Contaminated Media : Soil
Engineering Control: Excavation
Contact Name: Not reported
Contact Phone and Ext: Not reported
Event Code Description: Not reported

Action ID: 001
Action Name: RECORD OF DECISION
Action Completion date: 09/27/1990
Operable Unit: 01
Contaminated Media : Soil
Engineering Control: Monitoring
Contact Name: Not reported
Contact Phone and Ext: Not reported
Event Code Description: Not reported

Action ID: 001
Action Name: RECORD OF DECISION
Action Completion date: 09/27/1990
Operable Unit: 01
Contaminated Media : Soil
Engineering Control: Soil Vapor Extraction (in-situ)
Contact Name: Not reported
Contact Phone and Ext: Not reported
Event Code Description: Not reported

ENVIROSTOR:

Facility ID: 43360032
Status: Refer: RWQCB
Status Date: 01/30/1989
Site Code: Not reported
Site Type: Federal Superfund
Site Type Detailed: State Response or NPL
Acres: Not reported
NPL: YES
Regulatory Agencies: US EPA

Map ID
Direction
Distance
Elevation

MAP FINDINGS

Site

Database(s)

EDR ID Number
EPA ID Number

INTERSIL INC (Continued)

1000218337

Lead Agency: US EPA
Program Manager: Not reported
Supervisor: Referred - Not Assigned
Division Branch: Cleanup Berkeley
Assembly: 28
Senate: 15
Special Program: Not reported
Restricted Use: NO
Site Mgmt Req: NONE SPECIFIED
Funding: Responsible Party
Latitude: 37.33097
Longitude: -122.0082
APN: NONE SPECIFIED
Past Use: NONE SPECIFIED
Potential COC: NONE SPECIFIED
Confirmed COC: NONE SPECIFIED
Potential Description: NONE SPECIFIED
Alias Name: INTERSIL INC / SIEMENS COMPONENTS
Alias Type: Alternate Name
Alias Name: INTERSIL/SIEMENS
Alias Type: Alternate Name
Alias Name: CAD041472341
Alias Type: EPA Identification Number
Alias Name: 110001168245
Alias Type: EPA (FRS #)
Alias Name: 110033615185
Alias Type: EPA (FRS #)
Alias Name: P23080
Alias Type: PCode
Alias Name: 43360032
Alias Type: Envirostor ID Number

Completed Info:

Completed Area Name: PROJECT WIDE
Completed Sub Area Name: Not reported
Completed Document Type: * Discovery
Completed Date: 08/11/1981
Comments: Facility Identified: Hazardous Waste/Border Zone Property List.

Future Area Name: Not reported
Future Sub Area Name: Not reported
Future Document Type: Not reported
Future Due Date: Not reported
Schedule Area Name: Not reported
Schedule Sub Area Name: Not reported
Schedule Document Type: Not reported
Schedule Due Date: Not reported
Schedule Revised Date: Not reported

SLIC REG 2:

Region: 2
Facility ID: 43S0064
Facility Status: Remedial action (cleanup) Underway
Date Closed: Not reported
Local Case #: Not reported
How Discovered: Not reported
Leak Cause: Not reported

Map ID
Direction
Distance
Elevation

MAP FINDINGS

Site

Database(s)

EDR ID Number
EPA ID Number

INTERSIL INC (Continued)

1000218337

Leak Source: Not reported
Date Confirmed: Not reported
Date Prelim Site Assmnt Workplan Submitted: Not reported
Date Preliminary Site Assessment Began: Not reported
Date Pollution Characterization Began: Not reported
Date Remediation Plan Submitted: Not reported
Date Remedial Action Underway: Not reported
Date Post Remedial Action Monitoring Began: Not reported

Calsite:

Region: BERKELEY
Facility ID: 43360032
Facility Type: NPRP
Type: NPL SITE, RP-FUNDED
Branch: NC
Branch Name: NORTH COAST
File Name: Not reported
State Senate District: 01301989
Status: DOES NOT REQUIRE DTSC ACTION. REFERRED TO REGIONAL WATER QUALITY CONTROL BOARD (RWQCB) LEAD
Status Name: PROPERTY/SITE REFERRED TO RWQCB
Lead Agency: ENVIRONMENTAL PROTECTION AGENCY
NPL: Listed
SIC Code: 36
SIC Name: MANU - ELECTRONIC & OTHER ELECTRIC EQUIP
Access: Not reported
Cortese: Not reported
Hazardous Ranking Score: Not reported
Date Site Hazard Ranked: Not reported
Groundwater Contamination: Confirmed
Staff Member Responsible for Site: Not reported
Supervisor Responsible for Site: Not reported
Region Water Control Board: SF
Region Water Control Board Name: SAN FRANCISCO BAY
Lat/Long Direction: Not reported
Lat/Long (dms): 0 0 0 / 0 0 0
Lat/long Method: Not reported
Lat/Long Description: Not reported
State Assembly District Code: 22
State Senate District Code: 11
Facility ID: 43360032
Activity: DISC
Activity Name: DISCOVERY
AWP Code: Not reported
Proposed Budget: 0
AWP Completion Date: Not reported
Revised Due Date: Not reported
Comments Date: 08111981
Est Person-Yrs to complete: 0
Estimated Size: Not reported
Request to Delete Activity: Not reported
Activity Status: REFRW
Definition of Status: PROPERTY/SITE REFERRED TO RWQCB
Liquids Removed (Gals): 0
Liquids Treated (Gals): 0
Action Included Capping: Not reported
Well Decommissioned: Not reported

Map ID
Direction
Distance
Elevation

MAP FINDINGS

Site

Database(s)

EDR ID Number
EPA ID Number

INTERSIL INC (Continued)

1000218337

Action Included Fencing: Not reported
Removal Action Certification: Not reported
Activity Comments: Not reported
For Commercial Reuse: 0
For Industrial Reuse: 0
For Residential Reuse: 0
Unknown Type: 0
Alternate Address: 19000 HOMESTEAD (SIEMENS)
Alternate City,St,Zip: CUPERTINO, CA 95014
Alternate Address: 10900 TANTAU AVENUE (INTERSIL)
Alternate City,St,Zip: CUPERTINO, CA 95014
Alternate Address: 10600 RIDGEVIEW CT
Alternate City,St,Zip: CUPERTINO, CA 95014
Alternate Address: 10910 N TANTAU AVE
Alternate City,St,Zip: CUPERTINO, CA 95014
Background Info: A manufacturer of microwave electronic equipment has been in operation at the site since 1963. Manufacturing processes include the use of acids and solvents. Contamination at the site appears to be primarily associated with a neutralization sump and a chemical storage shed. The facility is located within the Hillview-Porter region. Detected soil contaminants include trichloroethene (TCE), dichloroethene (DCE), trichloroethane (TCA), and chlorobenzenes. Groundwater contaminants include TCE at 910 parts per billion (ppb), 1,1-DCE at 92 ppb, chloroform at 100 ppb, and Freon at 63 ppb. There are seven private wells and a creek downgradient of the site. There are two backup municipal supply wells within 1.5 miles of the site. Inhabitants of the residential area downgradient from the site are potential receptors for groundwater and surface water contamination.
Comments Date: 01311989
Comments: This is the date the site was first listed pursuant to
Comments Date: 01311989
Comments: section 25356.
Comments Date: 01311990
Comments: Groundwater and soil contaminated with VOCs. Potential
Comments Date: 01311990
Comments: health threats include touching contaminated soils, drinking
Comments Date: 01311990
Comments: contaminated groundwater, inhaling VOCs from use of ground-
Comments Date: 01311990
Comments: water, and inhaling chemicals volatized from soil.
Comments Date: 01311990
Comments: Site is a RWQCB referral.
Comments Date: 08111981
Comments: Facility Identified: Hazardous Waste/Border Zone Property
Comments Date: 08111981
Comments: List.
Comments Date: 08311981
Comments: Facility Drive-By: No evidence of waste.
ID Name: BEP DATABASE PCODE
ID Value: P23080
ID Name: EPA IDENTIFICATION NUMBER
ID Value: CAD041472341
Alternate Name: INTERSIL INC / SIEMENS COMPONENTS
Alternate Name: INTERSIL/SIEMENS

Map ID
Direction
Distance
Elevation

MAP FINDINGS

Site

Database(s)

EDR ID Number
EPA ID Number

INTERSIL INC (Continued)

1000218337

Alternate Name: INTERSIL
Alternate Name: Not reported
Special Programs Code: Not reported
Special Programs Name: Not reported

ROD:

Full-text of USEPA Record of Decision(s) is available from EDR.

PRP:

PRP name: INTERSIL, INC.
MENLO EQUITIES ASSOCIATES LLC
SIEMENS COMPONENTS, INC.

FINDS:

Registry ID: 110064129269

Environmental Interest/Information System
SUPERFUND NPL

Registry ID: 110058327519

Environmental Interest/Information System
AIR EMISSIONS CLASSIFICATION UNKNOWN

Registry ID: 110001168245

Environmental Interest/Information System

California Department of Toxic Substances Control EnviroStor System (DTSC-EnviroStor) is an online search and Geographic Information System (GIS) tool for identifying sites that have known contamination or sites for which there may be reasons to investigate further. The EnviroStor database includes the following site types: Federal Superfund sites (National Priorities List (NPL)); State Response, including Military Facilities and State Superfund; Voluntary Cleanup; and School sites.

US EPA TRIS (Toxics Release Inventory System) contains information from facilities on the amounts of over 300 listed toxic chemicals that these facilities release directly to air, water, land, or that are transported off-site.

RCRAInfo is a national information system that supports the Resource Conservation and Recovery Act (RCRA) program through the tracking of events and activities related to facilities that generate, transport, and treat, store, or dispose of hazardous waste. RCRAInfo allows RCRA program staff to track the notification, permit, compliance, and corrective action activities required under RCRA.

HAZARDOUS AIR POLLUTANT MAJOR

STATE MASTER

[Click this hyperlink](#) while viewing on your computer to access additional FINDS: detail in the EDR Site Report.

Map ID
Direction
Distance
Elevation

MAP FINDINGS

Site

Database(s)

EDR ID Number
EPA ID Number

INTERSIL INC (Continued)

1000218337

ECHO:

Envid: 1000218337
Registry ID: 110001168245
DFR URL: <http://echo.epa.gov/detailed-facility-report?fid=110001168245>

ENF:

Region: 2
Facility Id: 201394
Agency Name: Not reported
Place Type: Facility
Place Subtype: Not reported
Facility Type: Industrial
Agency Type: Not reported
Of Agencies: Not reported
Place Latitude: 37.335635
Place Longitude: -122.005359
SIC Code 1: 3674
SIC Desc 1: Semiconductors and Related Devices
SIC Code 2: Not reported
SIC Desc 2: Not reported
SIC Code 3: Not reported
SIC Desc 3: Not reported
NAICS Code 1: Not reported
NAICS Desc 1: Not reported
NAICS Code 2: Not reported
NAICS Desc 2: Not reported
NAICS Code 3: Not reported
NAICS Desc 3: Not reported
Of Places: 1
Source Of Facility: Enf Action
Design Flow: Not reported
Threat To Water Quality: Not reported
Complexity: Not reported
Pretreatment: Not reported
Facility Waste Type: Not reported
Facility Waste Type 2: Not reported
Facility Waste Type 3: Not reported
Facility Waste Type 4: Not reported
Program: Not reported
Program Category1: Not reported
Program Category2: UNREGS
Of Programs: Not reported
WDID: Not reported
Reg Measure Id: Not reported
Reg Measure Type: Not reported
Region: Not reported
Order #: Not reported
Npdes# CA#: Not reported
Major-Minor: Not reported
Npdes Type: Not reported
Reclamation: Not reported
Dredge Fill Fee: Not reported
301H: Not reported
Application Fee Amt Received: Not reported
Status: Not reported
Status Date: Not reported

Map ID
Direction
Distance
Elevation

MAP FINDINGS

Site

Database(s)

EDR ID Number
EPA ID Number

INTERSIL INC (Continued)

1000218337

Effective Date:	Not reported
Expiration/Review Date:	Not reported
Termination Date:	Not reported
WDR Review - Amend:	Not reported
WDR Review - Revise/Renew:	Not reported
WDR Review - Rescind:	Not reported
WDR Review - No Action Required:	Not reported
WDR Review - Pending:	Not reported
WDR Review - Planned:	Not reported
Status Enrollee:	Not reported
Individual/General:	Not reported
Fee Code:	Not reported
Direction/Voice:	Not reported
Enforcement Id(EID):	225142
Region:	2
Order / Resolution Number:	90-119
Enforcement Action Type:	Clean-up and Abatement Order
Effective Date:	08/15/1990
Adoption/Issuance Date:	Not reported
Achieve Date:	Not reported
Termination Date:	Not reported
ACL Issuance Date:	Not reported
EPL Issuance Date:	Not reported
Status:	Active
Title:	Enforcement - 2 438181N01
Description:	Not reported
Program:	ENFCAO
Latest Milestone Completion Date:	Not reported
# Of Programs1:	1
Total Assessment Amount:	0
Initial Assessed Amount:	0
Liability \$ Amount:	0
Project \$ Amount:	0
Liability \$ Paid:	0
Project \$ Completed:	0
Total \$ Paid/Completed Amount:	0
Region:	2
Facility Id:	201394
Agency Name:	Not reported
Place Type:	Facility
Place Subtype:	Not reported
Facility Type:	Industrial
Agency Type:	Not reported
# Of Agencies:	Not reported
Place Latitude:	37.335635
Place Longitude:	-122.005359
SIC Code 1:	3674
SIC Desc 1:	Semiconductors and Related Devices
SIC Code 2:	Not reported
SIC Desc 2:	Not reported
SIC Code 3:	Not reported
SIC Desc 3:	Not reported
NAICS Code 1:	Not reported
NAICS Desc 1:	Not reported
NAICS Code 2:	Not reported
NAICS Desc 2:	Not reported

Map ID
Direction
Distance
Elevation

MAP FINDINGS

Site

Database(s)

EDR ID Number
EPA ID Number

INTERSIL INC (Continued)

1000218337

NAICS Code 3:	Not reported
NAICS Desc 3:	Not reported
# Of Places:	1
Source Of Facility:	Enf Action
Design Flow:	Not reported
Threat To Water Quality:	Not reported
Complexity:	Not reported
Pretreatment:	Not reported
Facility Waste Type:	Not reported
Facility Waste Type 2:	Not reported
Facility Waste Type 3:	Not reported
Facility Waste Type 4:	Not reported
Program:	Not reported
Program Category1:	Not reported
Program Category2:	UNREGS
# Of Programs:	Not reported
WDID:	Not reported
Reg Measure Id:	Not reported
Reg Measure Type:	Not reported
Region:	Not reported
Order #:	Not reported
Npdes# CA#:	Not reported
Major-Minor:	Not reported
Npdes Type:	Not reported
Reclamation:	Not reported
Dredge Fill Fee:	Not reported
301H:	Not reported
Application Fee Amt Received:	Not reported
Status:	Not reported
Status Date:	Not reported
Effective Date:	Not reported
Expiration/Review Date:	Not reported
Termination Date:	Not reported
WDR Review - Amend:	Not reported
WDR Review - Revise/Renew:	Not reported
WDR Review - Rescind:	Not reported
WDR Review - No Action Required:	Not reported
WDR Review - Pending:	Not reported
WDR Review - Planned:	Not reported
Status Enrollee:	Not reported
Individual/General:	Not reported
Fee Code:	Not reported
Direction/Voice:	Not reported
Enforcement Id(EID):	222753
Region:	2
Order / Resolution Number:	90-11901
Enforcement Action Type:	Clean-up and Abatement Order
Effective Date:	08/15/1990
Adoption/Issuance Date:	Not reported
Achieve Date:	Not reported
Termination Date:	Not reported
ACL Issuance Date:	Not reported
EPL Issuance Date:	Not reported
Status:	Active
Title:	Enforcement - 2 438181N01
Description:	ORDER FOR INVESTIGATION AND REMEDIATION OF POLLUTED SOIL & GROUND WATER.

Map ID
Direction
Distance
Elevation

MAP FINDINGS

Site

Database(s)

EDR ID Number
EPA ID Number

INTERSIL INC (Continued)

1000218337

Program: ENFCAO
Latest Milestone Completion Date: Not reported
Of Programs1: 1
Total Assessment Amount: 0
Initial Assessed Amount: 0
Liability \$ Amount: 0
Project \$ Amount: 0
Liability \$ Paid: 0
Project \$ Completed: 0
Total \$ Paid/Completed Amount: 0

HAZNET:

envid: 1000218337
Year: 1994
GEPaid: CAD041472341
Contact: HARRIS SMICONDUCTOR
Telephone: 4077295377
Mailing Name: Not reported
Mailing Address: 3910 RCA BLVD STE 1011
Mailing City,St,Zip: PALM BEACH GARDENS, FL 334100000
Gen County: Not reported
TSD EPA ID: CAD009452657
TSD County: Not reported
Waste Category: Laboratory waste chemicals
Disposal Method: Disposal, Other
Tons: .2250
Cat Decode: Not reported
Method Decode: Not reported
Facility County: Santa Clara

envid: 1000218337
Year: 1993
GEPaid: CAD041472341
Contact: HARRIS SMICONDUCTOR
Telephone: 4077295377
Mailing Name: Not reported
Mailing Address: 3910 RCA BLVD STE 1011
Mailing City,St,Zip: PALM BEACH GARDENS, FL 334100000
Gen County: Not reported
TSD EPA ID: KYD005009923
TSD County: Not reported
Waste Category: Not reported
Disposal Method: Disposal, Land Fill
Tons: 3
Cat Decode: Not reported
Method Decode: Not reported
Facility County: Santa Clara

envid: 1000218337
Year: 1993
GEPaid: CAD041472341
Contact: HARRIS SMICONDUCTOR
Telephone: 4077295377
Mailing Name: Not reported
Mailing Address: 3910 RCA BLVD STE 1011
Mailing City,St,Zip: PALM BEACH GARDENS, FL 334100000
Gen County: Not reported

Map ID
Direction
Distance
Elevation

MAP FINDINGS

Site

Database(s)

EDR ID Number
EPA ID Number

INTERSIL INC (Continued)

1000218337

TSD EPA ID: KYD005009923
TSD County: Not reported
Waste Category: Halogenated solvents (chloroforms, methyl chloride, perchloroethylene, etc)
Disposal Method: Invalid Code
Tons: 1
Cat Decode: Not reported
Method Decode: Not reported
Facility County: Santa Clara

envid: 1000218337
Year: 1993
GEPaid: CAD041472341
Contact: HARRIS SMICONDUCTOR
Telephone: 4077295377
Mailing Name: Not reported
Mailing Address: 3910 RCA BLVD STE 1011
Mailing City,St,Zip: PALM BEACH GARDENS, FL 334100000
Gen County: Not reported
TSD EPA ID: CAD982042475
TSD County: Not reported
Waste Category: Asbestos containing waste
Disposal Method: Disposal, Land Fill
Tons: 6.74239999999
Cat Decode: Not reported
Method Decode: Not reported
Facility County: Santa Clara

WDS:

Facility ID: San Francisco Bay 438181002
Facility Type: Industrial - Facility that treats and/or disposes of liquid or semisolid wastes from any servicing, producing, manufacturing or processing operation of whatever nature, including mining, gravel washing, geothermal operations, air conditioning, ship building and repairing, oil production, storage and disposal operations, water pumping.
Facility Status: Active - Any facility with a continuous or seasonal discharge that is under Waste Discharge Requirements.
NPDES Number: CAG912003 The 1st 2 characters designate the state. The remaining 7 are assigned by the Regional Board
Subregion: 2
Facility Telephone: 6109927885
Facility Contact: LISA HAMILTON
Agency Name: GENERAL ELECTRIC COMPANY
Agency Address: 640 FREEDON BUSINESS CTR
Agency City,St,Zip: KING OF PRUSSIA 19406
Agency Contact: LISA HAMILTON
Agency Telephone: 6109927885
Agency Type: Private
SIC Code: 3674
SIC Code 2: Not reported
Primary Waste Type: Hazardous/Influent or Solid Wastes that contain toxic, corrosive, ignitable or reactive substances and must be managed according to applicable DOHS standards.
Primary Waste: CNWTRS
Waste Type2: Not reported
Waste2: Contaminated Ground Water

Map ID
 Direction
 Distance
 Elevation

MAP FINDINGS

Site

Database(s)

EDR ID Number
 EPA ID Number

INTERSIL INC (Continued)

1000218337

Primary Waste Type: Hazardous/Influent or Solid Wastes that contain toxic, corrosive, ignitable or reactive substances and must be managed according to applicable DOHS standards.

Secondary Waste: Not reported

Secondary Waste Type: Not reported

Design Flow: 0

Baseline Flow: 0

Reclamation: No reclamation requirements associated with this facility.

POTW: The POTW Does not have an approved pretreatment program. Some POTWs may have local pretreatment programs that have not been approved by the regional board and/or EPA.

Treat To Water: Moderate Threat to Water Quality. A violation could have a major adverse impact on receiving biota, can cause aesthetic impairment to a significant human population, or render unusable a potential domestic or municipal water supply. Awsthetic impairment would include nuisance from a waste treatment facility.

Complexity: Category B - Any facility having a physical, chemical, or biological waste treatment system (except for septic systems with subsurface disposal), or any Class II or III disposal site, or facilities without treatment systems that are complex, such as marinas with petroleum products, solid wastes, and sewage pump out facilities.

45
 < 1/8
 1 ft.

THE PICTURE PEOPLE
19123 N WOLFE RD MS 2165
CUPERTINO, CA 95014

RCRA-SQG 1000857317
FINDS CAD983667304
ECHO

**Relative:
 Higher**

**Actual:
 193 ft.**

RCRA-SQG:
 Date form received by agency: 02/19/2002
 Facility name: THE PICTURE PEOPLE
 Facility address: 19123 N WOLFE RD MS 2165
 CUPERTINO, CA 95014
 EPA ID: CAD983667304
 Mailing address: 1157 TRITON DR STE B
 FOSTER CITY, CA 94404
 Contact: SCOTT R YARDLEY
 Contact address: Not reported
 Not reported
 Contact country: US
 Contact telephone: 650-578-9291
 Contact email: Not reported
 EPA Region: 09
 Classification: Small Small Quantity Generator
 Description: Handler: generates more than 100 and less than 1000 kg of hazardous waste during any calendar month and accumulates less than 6000 kg of hazardous waste at any time; or generates 100 kg or less of hazardous waste during any calendar month, and accumulates more than 1000 kg of hazardous waste at any time

Owner/Operator Summary:
 Owner/operator name: EXPRESSLY PORTRAITS INC
 Owner/operator address: 1151 TRITON DR STE C
 FOSTER CITY, CA 94404
 Owner/operator country: Not reported
 Owner/operator telephone: 415-578-9291
 Owner/operator email: Not reported
 Owner/operator fax: Not reported

Map ID
Direction
Distance
Elevation

MAP FINDINGS

Site

Database(s)

EDR ID Number
EPA ID Number

THE PICTURE PEOPLE (Continued)

1000857317

Owner/operator extension: Not reported
Legal status: Private
Owner/Operator Type: Owner
Owner/Op start date: Not reported
Owner/Op end date: Not reported

Handler Activities Summary:

U.S. importer of hazardous waste: No
Mixed waste (haz. and radioactive): No
Recycler of hazardous waste: No
Transporter of hazardous waste: No
Treater, storer or disposer of HW: No
Underground injection activity: No
On-site burner exemption: No
Furnace exemption: No
Used oil fuel burner: No
Used oil processor: No
User oil refiner: No
Used oil fuel marketer to burner: No
Used oil Specification marketer: No
Used oil transfer facility: No
Used oil transporter: No

Historical Generators:

Date form received by agency: 02/19/2002
Site name: THE PICTURE PEOPLE
Classification: Large Quantity Generator

Date form received by agency: 05/06/1993
Site name: EXPRESSLY PORTRAITS INC
Classification: Small Quantity Generator

Violation Status: No violations found

FINDS:

Registry ID: 110002898428

Environmental Interest/Information System

RCRAInfo is a national information system that supports the Resource Conservation and Recovery Act (RCRA) program through the tracking of events and activities related to facilities that generate, transport, and treat, store, or dispose of hazardous waste. RCRAInfo allows RCRA program staff to track the notification, permit, compliance, and corrective action activities required under RCRA.

HAZARDOUS WASTE BIENNIAL REPORTER

[Click this hyperlink](#) while viewing on your computer to access additional FINDS: detail in the EDR Site Report.

ECHO:

Envid: 1000857317
Registry ID: 110002898428
DFR URL: <http://echo.epa.gov/detailed-facility-report?fid=110002898428>

Map ID
 Direction
 Distance
 Elevation

MAP FINDINGS

Site

Database(s)

EDR ID Number
 EPA ID Number

B46 **ENTERPRISE CONTROLS INC**
South **10045 ESTATES DR**
< 1/8 **CUPERTINO, CA 95014**
0.031 mi.
165 ft. **Site 1 of 12 in cluster B**

EDR Hist Cleaner **1018709493**
N/A

Relative: EDR Hist Cleaner
Higher

Actual:	Year:	Name:	Type:
198 ft.	1969	ENTERPRISE CONTROLS INC	Drycleaning Plants, Except Rugs
	1970	ENTERPRISE CONTROLS INC	Drycleaning Plants, Except Rugs
	1971	ENTERPRISE CONTROLS INC	Drycleaning Plants, Except Rugs
	1972	ENTERPRISE CONTROLS INC	Drycleaning Plants, Except Rugs
	1973	ENTERPRISE CONTROLS INC	Drycleaning Plants, Except Rugs
	1974	ENTERPRISE CONTROLS INC	Drycleaning Plants, Except Rugs
	1975	ENTERPRISE CONTROLS INC	Drycleaning Plants, Except Rugs
	1976	ENTERPRISE CONTROLS INC	Drycleaning Plants, Except Rugs
	1977	ENTERPRISE CONTROLS INC	Drycleaning Plants, Except Rugs
	1978	1 HOUR MARTINIZING	Drycleaning Plants, Except Rugs
	1979	ONE HOUR MARTINIZING	Drycleaning Plants, Except Rugs
	1980	ONE HOUR MARTINIZING	Drycleaning Plants, Except Rugs
	1982	ONE HOUR MARTINIZING	Drycleaning Plants, Except Rugs
	1983	ONE HOUR MARTINIZING	Drycleaning Plants, Except Rugs
	1985	ONE HOUR MARTINIZING	Drycleaning Plants, Except Rugs
	1986	ONE HOUR MARTINIZING	Drycleaning Plants, Except Rugs
	1987	ONE HOUR MARTINIZING	Drycleaning Plants, Except Rugs
	1988	ONE HOUR MARTINIZING	Drycleaning Plants, Except Rugs
	1989	ONE HOUR MARTINIZING	Drycleaning Plants, Except Rugs
	1990	ONE HOUR CLEANERS	Drycleaning Plants, Except Rugs
	1991	ONE HOUR CLEANERS	Drycleaning Plants, Except Rugs
	1992	ONE HOUR CLEANERS	Drycleaning Plants, Except Rugs
	1993	ONE HOUR CLEANERS	Drycleaning Plants, Except Rugs
	1994	ONE HOUR CLEANERS	Drycleaning Plants, Except Rugs
	1995	ONE HOUR CLEANERS	Drycleaning Plants, Except Rugs
	1996	ONE HOUR CLEANERS	Drycleaning Plants, Except Rugs
	1997	ONE HOUR CLEANERS	Drycleaning Plants, Except Rugs
	1998	ONE HOUR CLEANERS	Drycleaning Plants, Except Rugs
	1999	ONE HOUR CLEANERS	Drycleaning Plants, Except Rugs
	2008	ONE HOUR CLEANERS	Drycleaning Plants, Except Rugs
	2009	MJ CHOYS INC	Drycleaning Plants, Except Rugs
	2010	MJ CHOYS INC	Drycleaning Plants, Except Rugs
	2011	MJ CHOYS INC	Drycleaning Plants, Except Rugs
	2012	MJ CHOYS INC	Drycleaning Plants, Except Rugs
	2013	MJ CHOYS INC	Drycleaning Plants, Except Rugs
	2014	MJ CHOYS INC	Drycleaning Plants, Except Rugs

B47 **ONE HOUR CLEANERS BY LEE**
South **10045 E ESTATES DR**
< 1/8 **CUPERTINO, CA 95014**
0.031 mi.
165 ft. **Site 2 of 12 in cluster B**

RCRA-SQG **1000118162**
FINDS **CAD981579311**
ECHO
DRYCLEANERS
HAZNET

Relative: RCRA-SQG:
Higher Date form received by agency: 09/01/1996
Facility name: ONE HOUR CLEANERS BY LEE
Actual: Facility address: 10045 E ESTATES DR
198 ft. CUPERTINO, CA 95014
EPA ID: CAD981579311
Contact: Not reported
Contact address: Not reported

Map ID
Direction
Distance
Elevation

MAP FINDINGS

Site

Database(s)

EDR ID Number
EPA ID Number

ONE HOUR CLEANERS BY LEE (Continued)

1000118162

Contact country: Not reported
Contact telephone: US
Contact email: Not reported
EPA Region: 09
Classification: Small Small Quantity Generator
Description: Handler: generates more than 100 and less than 1000 kg of hazardous waste during any calendar month and accumulates less than 6000 kg of hazardous waste at any time; or generates 100 kg or less of hazardous waste during any calendar month, and accumulates more than 1000 kg of hazardous waste at any time

Owner/Operator Summary:

Owner/operator name: NOT REQUIRED
Owner/operator address: NOT REQUIRED
NOT REQUIRED, ME 99999

Owner/operator country: Not reported
Owner/operator telephone: 415-555-1212
Owner/operator email: Not reported
Owner/operator fax: Not reported
Owner/operator extension: Not reported
Legal status: Private
Owner/Operator Type: Operator
Owner/Op start date: Not reported
Owner/Op end date: Not reported

Owner/operator name: MAC LEE
Owner/operator address: NOT REQUIRED
NOT REQUIRED, ME 99999

Owner/operator country: Not reported
Owner/operator telephone: 415-555-1212
Owner/operator email: Not reported
Owner/operator fax: Not reported
Owner/operator extension: Not reported
Legal status: Private
Owner/Operator Type: Owner
Owner/Op start date: Not reported
Owner/Op end date: Not reported

Handler Activities Summary:

U.S. importer of hazardous waste: No
Mixed waste (haz. and radioactive): No
Recycler of hazardous waste: No
Transporter of hazardous waste: No
Treater, storer or disposer of HW: No
Underground injection activity: No
On-site burner exemption: No
Furnace exemption: No
Used oil fuel burner: No
Used oil processor: No
User oil refiner: No
Used oil fuel marketer to burner: No
Used oil Specification marketer: No
Used oil transfer facility: No
Used oil transporter: No

Map ID
Direction
Distance
Elevation

MAP FINDINGS

Site

Database(s)

EDR ID Number
EPA ID Number

ONE HOUR CLEANERS BY LEE (Continued)

1000118162

Historical Generators:

Date form received by agency: 11/18/1986
Site name: ONE HOUR CLEANERS BY LEE
Classification: Large Quantity Generator

Violation Status: No violations found

FINDS:

Registry ID: 110009537698

Environmental Interest/Information System

California Hazardous Waste Tracking System - Datamart (HWTS-DATAMART) provides California with information on hazardous waste shipments for generators, transporters, and treatment, storage, and disposal facilities.

HAZARDOUS AIR POLLUTANT MAJOR

RCRAInfo is a national information system that supports the Resource Conservation and Recovery Act (RCRA) program through the tracking of events and activities related to facilities that generate, transport, and treat, store, or dispose of hazardous waste. RCRAInfo allows RCRA program staff to track the notification, permit, compliance, and corrective action activities required under RCRA.

STATE MASTER

[Click this hyperlink](#) while viewing on your computer to access additional FINDS: detail in the EDR Site Report.

ECHO:

Envid: 1000118162
Registry ID: 110009537698
DFR URL: <http://echo.epa.gov/detailed-facility-report?fid=110009537698>

DRYCLEANERS:

EPA Id: CAD981579311
NAICS Code: 81232
NAICS Description: Drycleaning and Laundry Services (except Coin-Operated)
SIC Code: 7211
SIC Description: Power Laundries, Family and Commercial
Create Date: 04/10/1987
Facility Active: Yes
Inactive Date: Not reported
Facility Addr2: Not reported
Owner Name: MOON K CHOI
Owner Address: 10045 E ESTATES DR
Owner Address 2: Not reported
Owner Telephone: 4082523454
Contact Name: MOON K CHOI/OWNER
Contact Address: 10045 E ESTATES DR
Contact Address 2: Not reported
Contact Telephone: 4082523454
Mailing Name: Not reported

Map ID
Direction
Distance
Elevation

MAP FINDINGS

Site

Database(s)

EDR ID Number
EPA ID Number

ONE HOUR CLEANERS BY LEE (Continued)

1000118162

Mailing Address 1: 10045 E ESTATES DR
Mailing Address 2: Not reported
Mailing City: CUPERTINO
Mailing State: CA
Mailing Zip: 950143340
Owner Fax: 0000000000
Region Code: 2

HAZNET:

envid: 1000118162
Year: 1999
GEPaid: CAD981579311
Contact: MOON K CHOI
Telephone: 4082523454
Mailing Name: Not reported
Mailing Address: 10045 E ESTATES DR
Mailing City,St,Zip: CUPERTINO, CA 950143340
Gen County: Not reported
TSD EPA ID: CAD981397417
TSD County: Not reported
Waste Category: Halogenated solvents (chloroforms, methyl chloride, perchloroethylene, etc)
Disposal Method: Not reported
Tons: .0667
Cat Decode: Not reported
Method Decode: Not reported
Facility County: Santa Clara

envid: 1000118162
Year: 1999
GEPaid: CAD981579311
Contact: MOON K CHOI
Telephone: 4082523454
Mailing Name: Not reported
Mailing Address: 10045 E ESTATES DR
Mailing City,St,Zip: CUPERTINO, CA 950143340
Gen County: Not reported
TSD EPA ID: CAD981397417
TSD County: Not reported
Waste Category: Not reported
Disposal Method: Recycler
Tons: .0000
Cat Decode: Not reported
Method Decode: Not reported
Facility County: Santa Clara

envid: 1000118162
Year: 1999
GEPaid: CAD981579311
Contact: MOON K CHOI
Telephone: 4082523454
Mailing Name: Not reported
Mailing Address: 10045 E ESTATES DR
Mailing City,St,Zip: CUPERTINO, CA 950143340
Gen County: Not reported
TSD EPA ID: CAD981397417
TSD County: Not reported

Map ID
Direction
Distance
Elevation

MAP FINDINGS

Site

Database(s)

EDR ID Number
EPA ID Number

ONE HOUR CLEANERS BY LEE (Continued)

1000118162

Waste Category: Halogenated solvents (chloroforms, methyl chloride, perchloroethylene, etc)
Disposal Method: Recycler
Tons: .0667
Cat Decode: Not reported
Method Decode: Not reported
Facility County: Santa Clara

envid: 1000118162
Year: 1999
GEPAID: CAD981579311
Contact: MOON K CHOI
Telephone: 4082523454
Mailing Name: Not reported
Mailing Address: 10045 E ESTATES DR
Mailing City,St,Zip: CUPERTINO, CA 950143340
Gen County: Not reported
TSD EPA ID: CAD981397417
TSD County: Not reported
Waste Category: Not reported
Disposal Method: Not reported
Tons: .0000
Cat Decode: Not reported
Method Decode: Not reported
Facility County: Santa Clara

envid: 1000118162
Year: 1999
GEPAID: CAD981579311
Contact: MOON K CHOI
Telephone: 4082523454
Mailing Name: Not reported
Mailing Address: 10045 E ESTATES DR
Mailing City,St,Zip: CUPERTINO, CA 950143340
Gen County: Not reported
TSD EPA ID: CA0000084517
TSD County: Not reported
Waste Category: Liquids with halogenated organic compounds >= 1,000 Mg./L
Disposal Method: Transfer Station
Tons: .0975
Cat Decode: Not reported
Method Decode: Not reported
Facility County: Santa Clara

[Click this hyperlink](#) while viewing on your computer to access 11 additional CA_HAZNET: record(s) in the EDR Site Report.

B48
South
< 1/8
0.031 mi.
165 ft.

ONE HOUR CLEANERS BY LEE
10045 ESTATES DR
CUPERTINO, CA 95014
Site 3 of 12 in cluster B

CUPA Listings S112346389
N/A

Relative:
Higher

CUPA SANTA CLARA:
Region: SANTA CLARA
PE#: 2205
Program Description: GENERATES 100 KG YR TO <5 TONS/YR
Latitude: 37.322342

Actual:
198 ft.

Map ID
Direction
Distance
Elevation

MAP FINDINGS

Site

Database(s)

EDR ID Number
EPA ID Number

ONE HOUR CLEANERS BY LEE (Continued)

S112346389

Longitude: -122.015268
Record ID: PR0313940
Facility ID: FA0200567

B49
South
< 1/8
0.037 mi.
196 ft.

ESTATES MOBILE SERVICE
19550 STEVENS CREEK
CUPERTINO, CA 95014

EDR Hist Auto 1020304593
N/A

Site 4 of 12 in cluster B

Relative:
Higher

EDR Hist Auto

Actual:
197 ft.

Year:	Name:	Type:
1969	ESTATES MOBILE SERVICE	Gasoline Service Stations
1970	ESTATES MOBILE SERVICE	Gasoline Service Stations
1971	ESTATES MOBIL SERVICE	Gasoline Service Stations
1972	ESTATES MOBIL SERVICE	Gasoline Service Stations
1973	ESTATES MOBIL SERVICE	Gasoline Service Stations
1974	ESTATES MOBIL SERVICE	Gasoline Service Stations
1976	ESTATES MOBIL SERVICE	Gasoline Service Stations
1977	ESTATES MOBIL SERVICE	Gasoline Service Stations
1978	ESTATES MOBIL SERVICE	Gasoline Service Stations
1979	ESTATES MOBIL SERVICE	Gasoline Service Stations
1980	ESTATES MOBIL SERVICE	Gasoline Service Stations
1982	ESTATES MOBIL SERVICE	Gasoline Service Stations
1983	ESTATES MOBIL SERVICE	Gasoline Service Stations
1989	CRESCENT MOBIL	Gasoline Service Stations
1990	CRESCENT MOBIL	Gasoline Service Stations
1991	JOES BP SERVICE	Gasoline Service Stations
1992	JOES BP SERVICE	Gasoline Service Stations
1993	JOES BP SERVICE	Gasoline Service Stations
1994	JOES BP SERVICE	Gasoline Service Stations
1995	JOES BP SERVICE	Gasoline Service Stations
1996	JOES BP SERVICE	Gasoline Service Stations
1997	JOES BP SERVICE	Gasoline Service Stations
1998	JOES BP SERVICE	Gasoline Service Stations
1999	JOES UNION SERVICE	Gasoline Service Stations
2000	JOES UNION SERVICE	Gasoline Service Stations
2001	VALLCO 76 SERVICE	Gasoline Service Stations
2001	BP OIL CO	Gasoline Service Stations
2002	VALLCO 76 SERVICE	Gasoline Service Stations
2003	VALLCO 76 SERVICE	Gasoline Service Stations
2004	VALLCO 76 SERVICE	Gasoline Service Stations
2005	VALLCO 76 SERVICE	Gasoline Service Stations
2006	VALLCO 76 SERVICE	Gasoline Service Stations
2006	JOES UNION SERVICE	Gasoline Service Stations
2007	JOES UNION SERVICE	Gasoline Service Stations
2007	VALLCO 76 SERVICE	Gasoline Service Stations
2008	JOES UNION SERVICE	Gasoline Service Stations
2008	VALLCO 76 SERVICE	Gasoline Service Stations
2009	JOES UNION SERVICE	Gasoline Service Stations
2009	VALLCO 76 SERVICE	Gasoline Service Stations
2010	JOES UNION SERVICE	Gasoline Service Stations
2010	VALLCO 76 SERVICE	Gasoline Service Stations
2011	JOES UNION SERVICE	Gasoline Service Stations
2011	VALLCO 76 SERVICE	Gasoline Service Stations
2012	JOES UNION SERVICE	Gasoline Service Stations
2012	VALLCO 76 SERVICE	Gasoline Service Stations

Map ID
Direction
Distance
Elevation

MAP FINDINGS

Site

Database(s)

EDR ID Number
EPA ID Number

ESTATES MOBILE SERVICE (Continued)

1020304593

2013 VALLCO 76 SERVICE Gasoline Service Stations
2014 VALLCO 76 SERVICE Gasoline Service Stations

B50
South
< 1/8
0.037 mi.
196 ft.

TOSCO #11220
19550 STEVENS CREEK BLVD
CUPERTINO, CA 95014

LUST S105512815
HIST LUST N/A

Site 5 of 12 in cluster B

Relative:
Higher

LUST REG 2:
Region: 2
Facility Id: Not reported
Facility Status: Remedial action (cleanup) Underway
Case Number: 07S1W18L01f
How Discovered: Not reported
Leak Cause: Not reported
Leak Source: Not reported
Date Leak Confirmed: Not reported
Oversight Program: LUST
Prelim. Site Assessment Workplan Submitted: Not reported
Preliminary Site Assessment Began: 9/11/2000
Pollution Characterization Began: 4/23/2001
Pollution Remediation Plan Submitted: Not reported
Date Remediation Action Underway: 2/23/2004
Date Post Remedial Action Monitoring Began: Not reported

HIST LUST SANTA CLARA:

Region: SANTA CLARA
Region Code: 2
SCVWD ID: 07S1W18L01
Oversite Agency: SCCDEH
Date Listed: 2001-01-08 00:00:00
Closed Date: Not reported

B51
South
< 1/8
0.037 mi.
196 ft.

VALLCO 76 #112220-30242
19550 STEVENS CREEK BL
CUPERTINO, CA 95014

UST U003976748
N/A

Site 6 of 12 in cluster B

Relative:
Higher

UST:
Facility ID: Not reported
Permitting Agency: Santa Clara County Environmental Health
Latitude: 37.32259
Longitude: -122.01469

Facility ID: 39
Permitting Agency: CAMPBELL,CUPERTINO,LOS GATOS,MORGAN HILL
Latitude: 37.323935
Longitude: -122.01334

Actual:
197 ft.

Map ID
 Direction
 Distance
 Elevation

MAP FINDINGS

Site

Database(s)

EDR ID Number
 EPA ID Number

B52
South
< 1/8
0.037 mi.
196 ft.

MOBIL
19550 STEVENS CREEK BLVD
CUPERTINO, CA 95014
Site 7 of 12 in cluster B

LUST **S103992302**
HIST LUST **N/A**
SWEEPS UST
EMI
HIST CORTESE

Relative:
Higher

LUST:

Actual:
197 ft.

Lead Agency: SANTA CLARA COUNTY LOP
 Case Type: LUST Cleanup Site
 Geo Track: http://geotracker.waterboards.ca.gov/profile_report.asp?global_id=T0608575840
 Global Id: T0608575840
 Latitude: 37.3226033333333
 Longitude: -122.014662333333
 Status: Completed - Case Closed
 Status Date: 09/23/2014
 Case Worker: Not reported
 RB Case Number: 14-064
 Local Agency: Not reported
 File Location: All Files are on GeoTracker or in the Local Agency Database
 Local Case Number: 07S1W18L01f
 Potential Media Affect: Aquifer used for drinking water supply
 Potential Contaminants of Concern: MTBE / TBA / Other Fuel Oxygenates, Gasoline
 Site History:

A previous Fuel Leak Investigation Case (07S1W18L01f) was open at this site. In 1985 a loss of 1,800 gallons of product was identified through inventory reconciliation. The underground storage tanks (USTs) were removed in 1985 and soil investigations were completed in the UST area to 120 feet below the ground surface (ft bgs). Very low levels of contamination were detected and groundwater was not encountered. The case was closed on March 15, 1996. This case closure is included as Attachment 5. 2000 In September, product piping was replaced. 4 soil samples were collected beneath the dispensers and 6 soil samples were collected along the product lines at depths of 1-1.5 feet below the ground surface (ft bgs). The samples were reported to have low to non-detectable concentrations of Total Petroleum Hydrocarbons as Gasoline (TPHg), Toluene, Ethylbenzene, Xylenes and Methyl tert-Butyl Ether (MtBE). Benzene was not reported to be present in any of the samples above the laboratory reporting limit. 2001 In April, 2 soil borings (SB1 and SB2) were advanced to 75 ft bgs onsite. Groundwater was encountered and boring SB2 was completed as well MW1. Approximately]%-inch of free product (FP) was measured in SB1; which was not completed as a well due to its high traffic location and lack of well supplies. 14 soil samples were collected and were reported to have maximum concentrations of 8,940 parts per million (ppm) TPHg, 99.3 ppm Benzene, 459 ppm Toluene, 157 ppm Ethylbenzene, 816 ppm Xylenes and 0.468 ppm MtBE. A grab groundwater sample was collected from boring SB1 and was reported to contain 248,000 parts per billion (ppb) TPHg, 14,700 ppb Benzene, 22,700 ppb Toluene, 4,860 ppb Ethylbenzene, and 25,600 ppb Xylenes. Additionally, a sample of the product (SB1-W PRODUCT) was analyzed and reported to contain 273,000 ppb TPHg, 16,700 ppb Benzene, 27,700 ppb Toluene, 5,210 ppb Ethylbenzene, 27,000 ppb Xylenes, 1,400,000 ppb Jet Fuel A, and 1,470,000 ppb TPH as Diesel (TPHd). It was reported that the presence of TPHjf and TPHd in the sample was indicative of an older fuel leak. 2002 In April, 6 wells (MW2 through MW7) were installed to 90 ft bgs. 48 soil samples were collected and reported to have maximum concentrations of 33,000 ppm TPHg, 12 ppm Benzene, 220 ppm Toluene, 170 ppm Ethylbenzene, 920 ppm Xylenes, 12 ppm MtBE, and 2.5 ppm Tert Butyl Alcohol (TBA). Following well completion, approximately 0.01 ft FP was measured in well MW5. Also

MAP FINDINGS

MOBIL (Continued)

S103992302

at this time, a dual phase extraction (DPE) test was conducted at the site. Approximately 2,300 gallons of groundwater were extracted and disposed of offsite. It is estimated that 746.08 pounds of TPHg, 21.62 pounds of Benzene, and 31.37 pounds of MtBE were removed in the vapor phase. Based on the results of the test, DPE was found to be a good remedial method. 2003 In July and August, 4 wells (MW8 through MW11) were installed offsite to depths of 90-100 ft bgs. 44 soil samples were collected and were not reported to have concentrations of the Constituents of Concern (COCs) above the laboratory reporting limits, except for one detection of 0.015 ppm Xylenes in well MW10 at 8.5 ft bgs. In November, FP was reported to be present again in wells MW2 and MW5. Bailing commenced and continued through March 2005 to remove the FP from these wells. It is estimated that 0.66 gallons of FP was removed by this method. 2004 In July, 6 ozone sparge wells (OS6 through OS11) and 5 ozone sparge/soil vapor extraction wells (OS1/SVE1 through OS/SVE5) were installed onsite between 70 and 108 ft bgs. 15 soil samples were collected and reported to have maximum concentrations of 8,700 ppm TPHg, 90 ppm Benzene, 510 ppm Toluene, 140 ppm Ethylbenzene, 820 ppm Xylenes and 2.1 ppm MtBE. 2005 In June, the soil vapor extraction (SVE) and ozone injection systems were started at the site. 2006 In April, 2 monitoring wells (MW12 and MW13) were completed to 94 ft bgs offsite. 18 soil samples were collected and reported to have very low to non-detectable concentrations of COCs. 2008 In September, the SVE and ozone injection systems were shut down and rebound monitoring began. 2009 In July and August, 6 soil borings (B5 through B10) were advanced to depths of 80-105 ft bgs, except for boring B10, which was only advanced to 30 ft bgs. Groundwater was not encountered in borings B7, B9 and B10. Borings B9 and B10 were advanced for the collection of confirmation soil samples and groundwater was not anticipated to be encountered in these borings. Boring B7 was advanced to 100 ft bgs and left open for an hour and groundwater did not enter the boring. Borings B5, B6 and B8 were advanced an additional 4 feet past 100 ft bgs and groundwater was encountered. 2011 In October, the ozone sparge system was re-started onsite and ran through April 2012. 2012 In May, verification groundwater monitoring commenced. 2013 In February, the final groundwater monitoring event was conducted and reported maximum concentrations of 680 ppb TPHg, 36 ppb Benzene, 5.2 ppb Toluene, 10 ppb Ethylbenzene, 52 ppb Xylenes, 12 ppb MtBE, 27 ppb TBA, and 0.84 ppb 1,2-DCA. In September, 5 soil borings (B11 through B15) were advanced onsite to depths of 7-9 ft bgs. 11 shallow soil samples were collected and were not reported to have concentrations of constituents tested for present above the laboratory reporting limits.

LUST:

Global Id:	T0608575840
Contact Type:	Regional Board Caseworker
Contact Name:	Regional Water Board
Organization Name:	SAN FRANCISCO BAY RWQCB (REGION 2)
Address:	1515 CLAY ST SUITE 1400
City:	OAKLAND
Email:	Not reported
Phone Number:	Not reported

LUST:

Global Id:	T0608575840
------------	-------------

Map ID
Direction
Distance
Elevation

MAP FINDINGS

Site

Database(s)

EDR ID Number
EPA ID Number

MOBIL (Continued)

S103992302

Action Type: ENFORCEMENT
Date: 09/16/2010
Action: Staff Letter

Global Id: T0608575840
Action Type: RESPONSE
Date: 08/08/2014
Action: Well Destruction Report

Global Id: T0608575840
Action Type: Other
Date: 11/03/2000
Action: Leak Reported

Global Id: T0608575840
Action Type: RESPONSE
Date: 01/30/2009
Action: Monitoring Report - Quarterly

Global Id: T0608575840
Action Type: RESPONSE
Date: 04/30/2009
Action: Monitoring Report - Quarterly

Global Id: T0608575840
Action Type: RESPONSE
Date: 05/15/2009
Action: Soil and Water Investigation Workplan

Global Id: T0608575840
Action Type: RESPONSE
Date: 07/30/2009
Action: Monitoring Report - Quarterly

Global Id: T0608575840
Action Type: RESPONSE
Date: 10/30/2009
Action: Monitoring Report - Quarterly

Global Id: T0608575840
Action Type: RESPONSE
Date: 10/19/2009
Action: Soil and Water Investigation Report

Global Id: T0608575840
Action Type: RESPONSE
Date: 12/07/2009
Action: Well Installation Workplan

Global Id: T0608575840
Action Type: ENFORCEMENT
Date: 06/04/2009
Action: Staff Letter

Global Id: T0608575840
Action Type: RESPONSE
Date: 04/26/2010

Map ID
Direction
Distance
Elevation

MAP FINDINGS

Site

Database(s)

EDR ID Number
EPA ID Number

MOBIL (Continued)

S103992302

Action: Soil and Water Investigation Report

Global Id: T0608575840
Action Type: ENFORCEMENT
Date: 03/05/2014
Action: Staff Letter

Global Id: T0608575840
Action Type: RESPONSE
Date: 02/20/2003
Action: Other Report / Document

Global Id: T0608575840
Action Type: RESPONSE
Date: 01/30/2008
Action: Monitoring Report - Quarterly

Global Id: T0608575840
Action Type: REMEDIATION
Date: 10/11/2011
Action: In Situ Physical/Chemical Treatment (other than SVE)

Global Id: T0608575840
Action Type: ENFORCEMENT
Date: 04/26/2013
Action: Staff Letter

Global Id: T0608575840
Action Type: RESPONSE
Date: 12/14/2000
Action: Other Workplan

Global Id: T0608575840
Action Type: RESPONSE
Date: 06/20/2001
Action: Preliminary Site Assessment Report

Global Id: T0608575840
Action Type: RESPONSE
Date: 10/29/2003
Action: Other Report / Document

Global Id: T0608575840
Action Type: RESPONSE
Date: 11/03/2000
Action: Unauthorized Release Form

Global Id: T0608575840
Action Type: RESPONSE
Date: 10/29/2003
Action: Monitoring Report - Quarterly

Global Id: T0608575840
Action Type: RESPONSE
Date: 08/05/2005
Action: Remedial Progress Report

Map ID
Direction
Distance
Elevation

MAP FINDINGS

Site

Database(s)

EDR ID Number
EPA ID Number

MOBIL (Continued)

S103992302

Global Id:	T0608575840
Action Type:	Other
Date:	09/11/2000
Action:	Leak Stopped
Global Id:	T0608575840
Action Type:	RESPONSE
Date:	09/20/2002
Action:	Soil and Water Investigation Workplan
Global Id:	T0608575840
Action Type:	RESPONSE
Date:	09/18/2003
Action:	Soil and Water Investigation Report
Global Id:	T0608575840
Action Type:	RESPONSE
Date:	10/30/2003
Action:	Monitoring Report - Quarterly
Global Id:	T0608575840
Action Type:	RESPONSE
Date:	07/07/2006
Action:	Soil and Water Investigation Report
Global Id:	T0608575840
Action Type:	RESPONSE
Date:	07/30/2008
Action:	Monitoring Report - Quarterly
Global Id:	T0608575840
Action Type:	ENFORCEMENT
Date:	11/17/2008
Action:	Staff Letter
Global Id:	T0608575840
Action Type:	REMEDIATION
Date:	06/01/2005
Action:	Soil Vapor Extraction (SVE)
Global Id:	T0608575840
Action Type:	RESPONSE
Date:	10/29/2010
Action:	Well Installation Workplan
Global Id:	T0608575840
Action Type:	RESPONSE
Date:	11/14/2003
Action:	CAP/RAP - Other Report
Global Id:	T0608575840
Action Type:	RESPONSE
Date:	12/05/2013
Action:	Request for Closure
Global Id:	T0608575840
Action Type:	RESPONSE

Map ID
Direction
Distance
Elevation

MAP FINDINGS

Site

Database(s)

EDR ID Number
EPA ID Number

MOBIL (Continued)

S103992302

Date: 08/01/2002
Action: Well Installation Report

Global Id: T0608575840
Action Type: ENFORCEMENT
Date: 10/14/2009
Action: Staff Letter

Global Id: T0608575840
Action Type: ENFORCEMENT
Date: 10/28/2009
Action: Notice of Responsibility

Global Id: T0608575840
Action Type: RESPONSE
Date: 10/30/2011
Action: Remedial Progress Report

Global Id: T0608575840
Action Type: RESPONSE
Date: 11/14/2003
Action: Corrective Action Plan / Remedial Action Plan

Global Id: T0608575840
Action Type: RESPONSE
Date: 01/01/1996
Action: Correspondence

Global Id: T0608575840
Action Type: RESPONSE
Date: 11/28/2001
Action: Other Report / Document

Global Id: T0608575840
Action Type: ENFORCEMENT
Date: 09/23/2014
Action: Closure/No Further Action Letter

Global Id: T0608575840
Action Type: ENFORCEMENT
Date: 01/09/2001
Action: Staff Letter - #21890

Global Id: T0608575840
Action Type: ENFORCEMENT
Date: 08/20/2002
Action: Staff Letter - #38507

Global Id: T0608575840
Action Type: ENFORCEMENT
Date: 10/03/2003
Action: Staff Letter - #42267

Global Id: T0608575840
Action Type: ENFORCEMENT
Date: 12/10/2004
Action: Staff Letter - #46113

Map ID
Direction
Distance
Elevation

MAP FINDINGS

Site

Database(s)

EDR ID Number
EPA ID Number

MOBIL (Continued)

S103992302

Global Id:	T0608575840
Action Type:	ENFORCEMENT
Date:	12/27/2005
Action:	Staff Letter - #507221
Global Id:	T0608575840
Action Type:	RESPONSE
Date:	06/01/2009
Action:	Other Report / Document
Global Id:	T0608575840
Action Type:	RESPONSE
Date:	04/30/2008
Action:	Remedial Progress Report
Global Id:	T0608575840
Action Type:	RESPONSE
Date:	04/13/2011
Action:	Other Report / Document
Global Id:	T0608575840
Action Type:	RESPONSE
Date:	06/19/2001
Action:	Soil and Water Investigation Report
Global Id:	T0608575840
Action Type:	RESPONSE
Date:	07/30/2013
Action:	Preliminary Site Assessment Workplan - Regulator Responded
Global Id:	T0608575840
Action Type:	RESPONSE
Date:	12/06/2013
Action:	Request for Closure - Regulator Responded
Global Id:	T0608575840
Action Type:	RESPONSE
Date:	07/30/2010
Action:	Monitoring Report - Quarterly
Global Id:	T0608575840
Action Type:	RESPONSE
Date:	10/30/2010
Action:	Monitoring Report - Quarterly
Global Id:	T0608575840
Action Type:	RESPONSE
Date:	01/31/2011
Action:	Monitoring Report - Quarterly
Global Id:	T0608575840
Action Type:	ENFORCEMENT
Date:	05/14/2012
Action:	Staff Letter
Global Id:	T0608575840
Action Type:	RESPONSE

Map ID
Direction
Distance
Elevation

MAP FINDINGS

Site

Database(s)

EDR ID Number
EPA ID Number

MOBIL (Continued)

S103992302

Date: 01/24/2011
Action: Well Installation Report

Global Id: T0608575840
Action Type: RESPONSE
Date: 04/13/2011
Action: Other Report / Document

Global Id: T0608575840
Action Type: ENFORCEMENT
Date: 04/20/2010
Action: Staff Letter

Global Id: T0608575840
Action Type: RESPONSE
Date: 07/30/2012
Action: Monitoring Report - Quarterly

Global Id: T0608575840
Action Type: RESPONSE
Date: 10/30/2012
Action: Monitoring Report - Quarterly

Global Id: T0608575840
Action Type: RESPONSE
Date: 01/30/2013
Action: Monitoring Report - Quarterly

Global Id: T0608575840
Action Type: RESPONSE
Date: 04/30/2013
Action: Monitoring Report - Quarterly

Global Id: T0608575840
Action Type: Other
Date: 09/11/2000
Action: Leak Discovery

Global Id: T0608575840
Action Type: ENFORCEMENT
Date: 12/08/2009
Action: Staff Letter

Global Id: T0608575840
Action Type: RESPONSE
Date: 03/31/2005
Action: Other Report / Document

Global Id: T0608575840
Action Type: ENFORCEMENT
Date: 04/13/2011
Action: Other Report

Global Id: T0608575840
Action Type: ENFORCEMENT
Date: 05/27/2009
Action: Staff Letter

Map ID
Direction
Distance
Elevation

MAP FINDINGS

Site

Database(s)

EDR ID Number
EPA ID Number

MOBIL (Continued)

S103992302

Global Id:	T0608575840
Action Type:	ENFORCEMENT
Date:	05/27/2009
Action:	Staff Letter
Global Id:	T0608575840
Action Type:	ENFORCEMENT
Date:	11/02/2007
Action:	Staff Letter - #70211
Global Id:	T0608575840
Action Type:	ENFORCEMENT
Date:	08/05/2013
Action:	Staff Letter
Global Id:	T0608575840
Action Type:	ENFORCEMENT
Date:	07/08/2008
Action:	Staff Letter
Global Id:	T0608575840
Action Type:	RESPONSE
Date:	01/30/2008
Action:	Monitoring Report - Quarterly
Global Id:	T0608575840
Action Type:	RESPONSE
Date:	04/30/2008
Action:	Monitoring Report - Quarterly
Global Id:	T0608575840
Action Type:	RESPONSE
Date:	10/30/2008
Action:	Monitoring Report - Quarterly
Global Id:	T0608575840
Action Type:	RESPONSE
Date:	01/30/2012
Action:	Remedial Progress Report
Global Id:	T0608575840
Action Type:	RESPONSE
Date:	04/30/2012
Action:	Remedial Progress Report
Global Id:	T0608575840
Action Type:	ENFORCEMENT
Date:	01/29/2001
Action:	Notice of Responsibility - #10921
Global Id:	T0608575840
Action Type:	ENFORCEMENT
Date:	01/02/2014
Action:	Notification - Public Notice of Case Closure
Global Id:	T0608575840
Action Type:	ENFORCEMENT

Map ID
Direction
Distance
Elevation

MAP FINDINGS

Site

Database(s)

EDR ID Number
EPA ID Number

MOBIL (Continued)

S103992302

Date: 05/04/2011
Action: Staff Letter

Global Id: T0608575840
Action Type: ENFORCEMENT
Date: 10/28/2011
Action: Staff Letter

Global Id: T0608575840
Action Type: RESPONSE
Date: 08/29/2002
Action: Monitoring Report - Quarterly

Global Id: T0608575840
Action Type: RESPONSE
Date: 04/30/2012
Action: Monitoring Report - Semi-Annually

Global Id: T0608575840
Action Type: RESPONSE
Date: 10/30/2011
Action: Monitoring Report - Semi-Annually

Global Id: T0608575840
Action Type: ENFORCEMENT
Date: 09/10/2010
Action: Staff Letter

LUST:

Global Id: T0608575840
Status: Open - Case Begin Date
Status Date: 09/11/2000

Global Id: T0608575840
Status: Open - Site Assessment
Status Date: 09/11/2000

Global Id: T0608575840
Status: Open - Site Assessment
Status Date: 09/20/2002

Global Id: T0608575840
Status: Open - Remediation
Status Date: 11/14/2003

Global Id: T0608575840
Status: Open - Remediation
Status Date: 02/23/2004

Global Id: T0608575840
Status: Open - Remediation
Status Date: 07/15/2004

Global Id: T0608575840
Status: Open - Remediation
Status Date: 05/09/2005

Map ID
Direction
Distance
Elevation

MAP FINDINGS

Site

Database(s)

EDR ID Number
EPA ID Number

MOBIL (Continued)

S103992302

Global Id: T0608575840
Status: Open - Site Assessment
Status Date: 02/17/2006

Global Id: T0608575840
Status: Open - Verification Monitoring
Status Date: 09/01/2008

Global Id: T0608575840
Status: Open - Verification Monitoring
Status Date: 10/01/2008

Global Id: T0608575840
Status: Open - Site Assessment
Status Date: 10/14/2009

Global Id: T0608575840
Status: Open - Remediation
Status Date: 10/11/2011

Global Id: T0608575840
Status: Open - Verification Monitoring
Status Date: 03/23/2012

Global Id: T0608575840
Status: Open - Verification Monitoring
Status Date: 04/06/2012

Global Id: T0608575840
Status: Open - Eligible for Closure
Status Date: 12/13/2013

Global Id: T0608575840
Status: Completed - Case Closed
Status Date: 09/23/2014

Lead Agency: SANTA CLARA COUNTY LOP
Case Type: LUST Cleanup Site
Geo Track: http://geotracker.waterboards.ca.gov/profile_report.asp?global_id=T0608500926
Global Id: T0608500926
Latitude: 37.322410446683
Longitude: -122.014632225037
Status: Completed - Case Closed
Status Date: 03/15/1996
Case Worker: UST
RB Case Number: Not reported
Local Agency: SANTA CLARA COUNTY LOP
File Location: All Files are on GeoTracker or in the Local Agency Database
Local Case Number: Not reported
Potential Media Affect: Soil
Potential Contaminants of Concern: Gasoline
Site History: Not reported

LUST:

Global Id: T0608500926
Contact Type: Regional Board Caseworker
Contact Name: Regional Water Board

Map ID
Direction
Distance
Elevation

MAP FINDINGS

Site

Database(s)

EDR ID Number
EPA ID Number

MOBIL (Continued)

S103992302

Organization Name: SAN FRANCISCO BAY RWQCB (REGION 2)
Address: 1515 CLAY ST SUITE 1400
City: OAKLAND
Email: Not reported
Phone Number: Not reported

Global Id: T0608500926
Contact Type: Local Agency Caseworker
Contact Name: UST CASE WORKER
Organization Name: SANTA CLARA COUNTY LOP
Address: 1555 Berger Drive, Suite 300
City: SAN JOSE
Email: Not reported
Phone Number: 4089183400

LUST:

Global Id: T0608500926
Action Type: RESPONSE
Date: 03/15/1996
Action: Other Report / Document

Global Id: T0608500926
Action Type: Other
Date: 04/23/1985
Action: Leak Reported

Global Id: T0608500926
Action Type: ENFORCEMENT
Date: 03/15/1996
Action: Closure/No Further Action Letter

Global Id: T0608500926
Action Type: ENFORCEMENT
Date: 01/07/1991
Action: Notice of Responsibility - #39595

Global Id: T0608500926
Action Type: REMEDIATION
Date: 04/29/1985
Action: Excavation

LUST:

Global Id: T0608500926
Status: Open - Case Begin Date
Status Date: 04/23/1985

Global Id: T0608500926
Status: Open - Site Assessment
Status Date: 10/02/1990

Global Id: T0608500926
Status: Completed - Case Closed
Status Date: 03/15/1996

Map ID
Direction
Distance
Elevation

MAP FINDINGS

Site

Database(s)

EDR ID Number
EPA ID Number

MOBIL (Continued)

S103992302

LUST REG 2:

Region: 2
Facility Id: Not reported
Facility Status: Case Closed
Case Number: 07S1W18F01f
How Discovered: Not reported
Leak Cause: Not reported
Leak Source: Not reported
Date Leak Confirmed: Not reported
Oversight Program: LUST
Prelim. Site Assessment Workplan Submitted: Not reported
Preliminary Site Assessment Began: 10/2/1990
Pollution Characterization Began: Not reported
Pollution Remediation Plan Submitted: Not reported
Date Remediation Action Underway: Not reported
Date Post Remedial Action Monitoring Began: Not reported

HIST LUST SANTA CLARA:

Region: SANTA CLARA
Region Code: 2
SCVWD ID: 07S1W18F01
Oversite Agency: SCVWD
Date Listed: 1986-01-01 00:00:00
Closed Date: 1996-03-15 00:00:00

SWEEPS UST:

Status: Active
Comp Number: 39669
Number: 1
Board Of Equalization: 44-027706
Referral Date: 05-29-92
Action Date: 09-29-92
Created Date: 02-29-88
Owner Tank Id: UNKNOWN
SWRCB Tank Id: 43-012-039669-000001
Tank Status: A
Capacity: 10000
Active Date: 06-12-92
Tank Use: M.V. FUEL
STG: P
Content: REG UNLEADED
Number Of Tanks: 4

Status: Active
Comp Number: 39669
Number: 1
Board Of Equalization: 44-027706
Referral Date: 05-29-92
Action Date: 09-29-92
Created Date: 02-29-88
Owner Tank Id: UNKNOWN
SWRCB Tank Id: 43-012-039669-000002
Tank Status: A
Capacity: 8000
Active Date: 06-12-92
Tank Use: M.V. FUEL

Map ID
Direction
Distance
Elevation

MAP FINDINGS

Site

Database(s)

EDR ID Number
EPA ID Number

MOBIL (Continued)

S103992302

STG: P
Content: PRM UNLEADED
Number Of Tanks: Not reported

Status: Active
Comp Number: 39669
Number: 1
Board Of Equalization: 44-027706
Referral Date: 05-29-92
Action Date: 09-29-92
Created Date: 02-29-88
Owner Tank Id: UNKNOWN
SWRCB Tank Id: 43-012-039669-000003
Tank Status: A
Capacity: 8000
Active Date: 06-22-92
Tank Use: M.V. FUEL
STG: P
Content: PRM UNLEADED
Number Of Tanks: Not reported

Status: Active
Comp Number: 39669
Number: 1
Board Of Equalization: 44-027706
Referral Date: 05-29-92
Action Date: 09-29-92
Created Date: 02-29-88
Owner Tank Id: UNKNOWN
SWRCB Tank Id: 43-012-039669-000004
Tank Status: A
Capacity: 500
Active Date: 06-12-92
Tank Use: OIL
STG: W
Content: WASTE OIL
Number Of Tanks: Not reported

EMI:

Year: 2006
County Code: 43
Air Basin: SF
Facility ID: 16221
Air District Name: BA
SIC Code: 1799
Air District Name: BAY AREA AQMD
Community Health Air Pollution Info System: Not reported
Consolidated Emission Reporting Rule: Not reported
Total Organic Hydrocarbon Gases Tons/Yr: .163
Reactive Organic Gases Tons/Yr: .1138718
Carbon Monoxide Emissions Tons/Yr: 0
NOX - Oxides of Nitrogen Tons/Yr: 0
SOX - Oxides of Sulphur Tons/Yr: 0
Particulate Matter Tons/Yr: 0
Part. Matter 10 Micrometers and Smllr Tons/Yr:0

Map ID
Direction
Distance
Elevation

MAP FINDINGS

Site

Database(s)

EDR ID Number
EPA ID Number

MOBIL (Continued)

S103992302

HIST CORTESE:
Region: CORTESE
Facility County Code: 43
Reg By: LTNKA
Reg Id: 43-0921

B53
South
< 1/8
0.037 mi.
196 ft.

MOBIL SERVICE STATION
19550 STEVENS CREEK BLVD
CUPERTINO, CA 95014
Site 8 of 12 in cluster B

HIST UST **U001601007**
N/A

Relative:
Higher

HIST UST:
File Number: Not reported
URL: Not reported
Region: STATE
Facility ID: 00000039669
Facility Type: Gas Station
Other Type: Not reported
Contact Name: W.J. STEFFEN
Telephone: 4082572200
Owner Name: MOBIL OIL CORPORATION
Owner Address: 612 SO. FLOWER STREET
Owner City,St,Zip: LOS ANGELES, CA 90017
Total Tanks: 0004

Tank Num: 001
Container Num: 1
Year Installed: 1962
Tank Capacity: 00006000
Tank Used for: PRODUCT
Type of Fuel: UNLEADED
Container Construction Thickness: Not reported
Leak Detection: Visual, Stock Inventor, Pressure Test

Tank Num: 002
Container Num: 2
Year Installed: 1962
Tank Capacity: 00006000
Tank Used for: PRODUCT
Type of Fuel: REGULAR
Container Construction Thickness: Not reported
Leak Detection: Visual, Stock Inventor, Pressure Test

Tank Num: 003
Container Num: 3
Year Installed: 1962
Tank Capacity: 00004000
Tank Used for: PRODUCT
Type of Fuel: 06
Container Construction Thickness: Not reported
Leak Detection: Visual, Stock Inventor, Pressure Test

Tank Num: 004
Container Num: 4
Year Installed: 1962
Tank Capacity: 00000280

Actual:
197 ft.

Map ID
Direction
Distance
Elevation

MAP FINDINGS

Site

Database(s)

EDR ID Number
EPA ID Number

MOBIL SERVICE STATION (Continued)

U001601007

Tank Used for: WASTE
Type of Fuel: WASTE OIL
Container Construction Thickness: Not reported
Leak Detection: Visual

B54
South
< 1/8
0.037 mi.
196 ft.

PLATINUM ENERGY #2611220
19550 STEVENS CREEK BL
CUPERTINO, CA 95014

Site 9 of 12 in cluster B

LUST **S101594442**
SWEEPS UST **N/A**
CA FID UST
CUPA Listings

Relative:
Higher

LUST SANTA CLARA:

Region: SANTA CLARA
SCVWD ID: 07S1W18L01F
Date Closed: Not reported
EDR Link ID: 07S1W18L01F

Actual:
197 ft.

Region: SANTA CLARA
SCVWD ID: 07S1W18F01F
Date Closed: 03/15/1996
EDR Link ID: 07S1W18F01F

SWEEPS UST:

Status: Active
Comp Number: 501
Number: 1
Board Of Equalization: 44-000003
Referral Date: 10-11-89
Action Date: 10-11-89
Created Date: 10-11-89
Owner Tank Id: Not reported
SWRCB Tank Id: 43-000-000501-000001
Tank Status: A
Capacity: 10000
Active Date: 10-11-89
Tank Use: M.V. FUEL
STG: P
Content: REG UNLEADED
Number Of Tanks: 4

Status: Active
Comp Number: 501
Number: 1
Board Of Equalization: 44-000003
Referral Date: 10-11-89
Action Date: 10-11-89
Created Date: 10-11-89
Owner Tank Id: Not reported
SWRCB Tank Id: 43-000-000501-000002
Tank Status: A
Capacity: 8000
Active Date: 10-11-89
Tank Use: M.V. FUEL
STG: P
Content: LEADED
Number Of Tanks: Not reported

Map ID
Direction
Distance
Elevation

MAP FINDINGS

Site

Database(s)

EDR ID Number
EPA ID Number

PLATINUM ENERGY #2611220 (Continued)

S101594442

Status: Active
Comp Number: 501
Number: 1
Board Of Equalization: 44-000003
Referral Date: 10-11-89
Action Date: 10-11-89
Created Date: 10-11-89
Owner Tank Id: Not reported
SWRCB Tank Id: 43-000-000501-000003
Tank Status: A
Capacity: 10000
Active Date: 10-11-89
Tank Use: M.V. FUEL
STG: P
Content: REG UNLEADED
Number Of Tanks: Not reported

Status: Active
Comp Number: 501
Number: 1
Board Of Equalization: 44-000003
Referral Date: 10-11-89
Action Date: 10-11-89
Created Date: 10-11-89
Owner Tank Id: Not reported
SWRCB Tank Id: 43-000-000501-000004
Tank Status: A
Capacity: 500
Active Date: 10-11-89
Tank Use: OIL
STG: W
Content: WASTE OIL
Number Of Tanks: Not reported

CA FID UST:

Facility ID: 43001002
Regulated By: UTKA
Regulated ID: Not reported
Cortese Code: Not reported
SIC Code: Not reported
Facility Phone: Not reported
Mail To: Not reported
Mailing Address: 2868 PROSPECT BLVD
Mailing Address 2: Not reported
Mailing City,St,Zip: CUPERTINO 95014
Contact: Not reported
Contact Phone: Not reported
DUNs Number: Not reported
NPDES Number: Not reported
EPA ID: Not reported
Comments: Not reported
Status: Active

Facility ID: 43001002
Regulated By: UTKA
Regulated ID: 00039669
Cortese Code: Not reported

Map ID
Direction
Distance
Elevation

MAP FINDINGS

Site

Database(s)

EDR ID Number
EPA ID Number

PLATINUM ENERGY #2611220 (Continued)

S101594442

SIC Code: Not reported
Facility Phone: 4082572200
Mail To: Not reported
Mailing Address: 2868 PROSPECT PARK DR
Mailing Address 2: Not reported
Mailing City,St,Zip: CUPERTINO 95014
Contact: Not reported
Contact Phone: Not reported
DUNS Number: Not reported
NPDES Number: Not reported
EPA ID: Not reported
Comments: Not reported
Status: Active

CUPA SANTA CLARA:

Region: SANTA CLARA
PE#: 2205
Program Description: GENERATES 100 KG YR TO <5 TONS/YR
Latitude: 37.3228055
Longitude: -122.0145658
Record ID: PR0395490
Facility ID: FA0267974

Region: SANTA CLARA
PE#: 2205
Program Description: GENERATES 100 KG YR TO <5 TONS/YR
Latitude: 37.322792
Longitude: -122.014982
Record ID: PR0370755
Facility ID: FA0253653

B55
South
< 1/8
0.037 mi.
196 ft.

TOSCO NORTHWEST CO NO 11220
19550 STEVENS CREEK BLVD
CUPERTINO, CA 95014
Site 10 of 12 in cluster B

RCRA-SQG 1000985260
FINDS CA0001036896
ECHO

Relative:
Higher

RCRA-SQG:

Date form received by agency: 02/09/1995
Facility name: TOSCO NORTHWEST CO NO 11220
Facility address: 19550 STEVENS CREEK BLVD
CUPERTINO, CA 95014
EPA ID: CA0001036896
Mailing address: UNION ST STE 2500
SEATTLE, WA 98101
Contact: LYNN CHUN
Contact address: 601 UNION ST STE 2500
SEATTLE, WA 98101
Contact country: US
Contact telephone: 206-442-7193
Contact email: Not reported
EPA Region: 09
Classification: Small Small Quantity Generator
Description: Handler: generates more than 100 and less than 1000 kg of hazardous waste during any calendar month and accumulates less than 6000 kg of hazardous waste at any time; or generates 100 kg or less of hazardous waste during any calendar month, and accumulates more than 1000 kg of

Actual:
197 ft.

Map ID
Direction
Distance
Elevation

MAP FINDINGS

Site

Database(s)

EDR ID Number
EPA ID Number

TOSCO NORTHWEST CO NO 11220 (Continued)

1000985260

hazardous waste at any time

Owner/Operator Summary:

Owner/operator name: TOSCO NORTHWEST CO
Owner/operator address: 601 UNION ST STE 2500
SEATTLE, WA 98101
Owner/operator country: Not reported
Owner/operator telephone: 206-442-7000
Owner/operator email: Not reported
Owner/operator fax: Not reported
Owner/operator extension: Not reported
Legal status: Private
Owner/Operator Type: Owner
Owner/Op start date: Not reported
Owner/Op end date: Not reported

Handler Activities Summary:

U.S. importer of hazardous waste: No
Mixed waste (haz. and radioactive): No
Recycler of hazardous waste: No
Transporter of hazardous waste: No
Treater, storer or disposer of HW: No
Underground injection activity: No
On-site burner exemption: No
Furnace exemption: No
Used oil fuel burner: No
Used oil processor: No
User oil refiner: No
Used oil fuel marketer to burner: No
Used oil Specification marketer: No
Used oil transfer facility: No
Used oil transporter: No

Violation Status: No violations found

FINDS:

Registry ID: 110002624321

Environmental Interest/Information System

RCRAInfo is a national information system that supports the Resource Conservation and Recovery Act (RCRA) program through the tracking of events and activities related to facilities that generate, transport, and treat, store, or dispose of hazardous waste. RCRAInfo allows RCRA program staff to track the notification, permit, compliance, and corrective action activities required under RCRA.

Registry ID: 110055838580

Environmental Interest/Information System
STATE MASTER

[Click this hyperlink](#) while viewing on your computer to access additional FINDS: detail in the EDR Site Report.

Map ID
 Direction
 Distance
 Elevation

MAP FINDINGS

Site

Database(s)

EDR ID Number
 EPA ID Number

TOSCO NORTHWEST CO NO 11220 (Continued)

1000985260

ECHO:

Envid: 1000985260
 Registry ID: 110002624321
 DFR URL: <http://echo.epa.gov/detailed-facility-report?fid=110002624321>

**C56
 SE
 < 1/8
 0.040 mi.
 211 ft.**

**TANDEM COMPUTERS LOC 1
 19333 VALLCO PARKWAY
 CUPERTINO, CA 95014
 Site 1 of 4 in cluster C**

**SEMS-ARCHIVE 1000186131
 RCRA-LQG CAD069101152
 SWEEPS UST
 HIST UST
 CA FID UST**

**Relative:
 Higher**

SEMS Archive:
 Site ID: 901539
 EPA ID: CAD069101152
 Cong District: 12
 FIPS Code: 6085
 FF: N
 NPL: Not on the NPL
 Non NPL Status: NFRAP-Site does not qualify for the NPL based on existing information

**Actual:
 184 ft.**

SEMS Archive Detail:

Region: 9
 Site ID: 901539
 EPA ID: CAD069101152
 Site Name: TANDEM COMPUTERS LOC 1
 NPL: N
 FF: N
 OU: 0
 Action Code: VS
 Action Name: ARCH SITE
 SEQ: 1
 Start Date: Not reported
 Finish Date: 1987-10-01 00:00:00
 Qual: Not reported
 Current Action Lead: EPA Perf In-Hse

Region: 9
 Site ID: 901539
 EPA ID: CAD069101152
 Site Name: TANDEM COMPUTERS LOC 1
 NPL: N
 FF: N
 OU: 0
 Action Code: PA
 Action Name: PA
 SEQ: 1
 Start Date: Not reported
 Finish Date: 1987-10-01 00:00:00
 Qual: N
 Current Action Lead: EPA Perf

Region: 9
 Site ID: 901539
 EPA ID: CAD069101152
 Site Name: TANDEM COMPUTERS LOC 1
 NPL: N
 FF: N
 OU: 0

Map ID
Direction
Distance
Elevation

MAP FINDINGS

Site

Database(s)

EDR ID Number
EPA ID Number

TANDEM COMPUTERS LOC 1 (Continued)

1000186131

Action Code: DS
Action Name: DISCVRY
SEQ: 1
Start Date: 1986-05-01 00:00:00
Finish Date: 1986-05-01 00:00:00
Qual: Not reported
Current Action Lead: EPA Perf

RCRA-LQG:

Date form received by agency: 08/24/1994
Facility name: TANDEM COMPUTERS LOCATION ONE
Site name: TANDEM COMPUTERS (SITE #1)
Facility address: 19333 VALLCO PARKWAY
CUPERTINO, CA 95014-0724
EPA ID: CAD069101152
Contact: CLEM MOLONY
Contact address: Not reported
Not reported
Contact country: US
Contact telephone: 408-285-3209
Contact email: Not reported
EPA Region: 09
Classification: Large Quantity Generator
Description: Handler: generates 1,000 kg or more of hazardous waste during any calendar month; or generates more than 1 kg of acutely hazardous waste during any calendar month; or generates more than 100 kg of any residue or contaminated soil, waste or other debris resulting from the cleanup of a spill, into or on any land or water, of acutely hazardous waste during any calendar month; or generates 1 kg or less of acutely hazardous waste during any calendar month, and accumulates more than 1 kg of acutely hazardous waste at any time; or generates 100 kg or less of any residue or contaminated soil, waste or other debris resulting from the cleanup of a spill, into or on any land or water, of acutely hazardous waste during any calendar month, and accumulates more than 100 kg of that material at any time

Handler Activities Summary:

U.S. importer of hazardous waste: No
Mixed waste (haz. and radioactive): No
Recycler of hazardous waste: No
Transporter of hazardous waste: No
Treater, storer or disposer of HW: No
Underground injection activity: No
On-site burner exemption: No
Furnace exemption: No
Used oil fuel burner: No
Used oil processor: No
User oil refiner: No
Used oil fuel marketer to burner: No
Used oil Specification marketer: No
Used oil transfer facility: No
Used oil transporter: No

Historical Generators:

Date form received by agency: 02/28/1992

Map ID
Direction
Distance
Elevation

MAP FINDINGS

Site

Database(s)

EDR ID Number
EPA ID Number

TANDEM COMPUTERS LOC 1 (Continued)

1000186131

Site name: TANDEM COMPUTERS (SITE #1)
Classification: Large Quantity Generator

Date form received by agency: 04/16/1990
Site name: TANDEM COMPUTERS (SITE #1)
Classification: Large Quantity Generator

Violation Status: No violations found

SWEEPS UST:

Status: Not reported
Comp Number: 45615
Number: Not reported
Board Of Equalization: 44-026429
Referral Date: Not reported
Action Date: Not reported
Created Date: Not reported
Owner Tank Id: Not reported
SWRCB Tank Id: 43-012-045615-000001
Tank Status: Not reported
Capacity: 600
Active Date: Not reported
Tank Use: UNKNOWN
STG: WASTE
Content: Not reported
Number Of Tanks: 2

Status: Not reported
Comp Number: 45615
Number: Not reported
Board Of Equalization: 44-026429
Referral Date: Not reported
Action Date: Not reported
Created Date: Not reported
Owner Tank Id: Not reported
SWRCB Tank Id: 43-012-045615-000002
Tank Status: Not reported
Capacity: 600
Active Date: Not reported
Tank Use: UNKNOWN
STG: WASTE
Content: Not reported
Number Of Tanks: Not reported

HIST UST:

File Number: Not reported
URL: Not reported
Region: STATE
Facility ID: 00000045615
Facility Type: Other
Other Type: COMPUTER ASSEMBLY
Contact Name: CLEM MOLONY
Telephone: 4089737311
Owner Name: TANDEM COMPUTERS INC.
Owner Address: 19333 VALLCO PARKWAY
Owner City,St,Zip: CUPERTINO, CA 95014
Total Tanks: 0002

Map ID
Direction
Distance
Elevation

MAP FINDINGS

Site

Database(s)

EDR ID Number
EPA ID Number

TANDEM COMPUTERS LOC 1 (Continued)

1000186131

Tank Num: 001
Container Num: HF 1
Year Installed: 1983
Tank Capacity: 00000600
Tank Used for: WASTE
Type of Fuel: Not reported
Container Construction Thickness: 3/8
Leak Detection: Visual

Tank Num: 002
Container Num: FL 2
Year Installed: 1983
Tank Capacity: 00000600
Tank Used for: WASTE
Type of Fuel: Not reported
Container Construction Thickness: 3/8
Leak Detection: Visual

CA FID UST:

Facility ID: 43006547
Regulated By: UTKNI
Regulated ID: 00045615
Cortese Code: Not reported
SIC Code: Not reported
Facility Phone: 4089737311
Mail To: Not reported
Mailing Address: 19333 VALLCO PKY
Mailing Address 2: Not reported
Mailing City,St,Zip: CUPERTINO 95014
Contact: Not reported
Contact Phone: Not reported
DUNS Number: Not reported
NPDES Number: Not reported
EPA ID: Not reported
Comments: Not reported
Status: Inactive

C57
SE
< 1/8
0.040 mi.
211 ft.

APPLE INC
19333 VALLCO PY
CUPERTINO, CA 95014
Site 2 of 4 in cluster C

AST A100417184
N/A

Relative:
Higher

AST:

Actual:
184 ft.

Certified Unified Program Agencies: Not reported
Owner: Apple, Inc.
Total Gallons: Not reported
CERSID: 10348441
Facility ID: Not reported
Business Name: APPLE INC
Phone: 408-996-1010
Fax: Not reported
Mailing Address: 1 Infinite Loop, M/S 119-EHS
Mailing Address City: Cupertino
Mailing Address State: CA
Mailing Address Zip Code: 95014
Operator Name: Apple, Inc.

Map ID
Direction
Distance
Elevation

MAP FINDINGS

Site

Database(s)

EDR ID Number
EPA ID Number

APPLE INC (Continued)

A100417184

Operator Phone: 408-996-1010
Owner Phone: 408-996-1010
Owner Mail Address: 1 Infinite Loop, M/S 119-EHS
Owner State: CA
Owner Zip Code: 95014
Owner Country: United States
Property Owner Name: Apple, Inc.
Property Owner Phone: 408-974-3333
Property Owner Mailing Address: 1 Infinite Loop, M/S 119-EHS
Property Owner City: Cupertino
Property Owner Stat : CA
Property Owner Zip Code: 95014
Property Owner Country: United States
EPAID: CAL000339165

**C58
SE
< 1/8
0.040 mi.
211 ft.**

**APPLE, INC.
19333 VALLCO PARKWAY
CUPERTINO, CA 95014**

**RCRA-LQG 1014387005
CAL000339165**

Site 3 of 4 in cluster C

**Relative:
Higher**

RCRA-LQG:

Date form received by agency: 08/23/2010
Facility name: APPLE, INC.
Facility address: 19333 VALLCO PARKWAY
CUPERTINO, CA 95014
EPA ID: CAL000339165
Mailing address: 1 INFINITE LOOP MS: 47EHS
CUPERTINO, CA 95014
Contact: JOHN SHULL
Contact address: 1 INFINITE LOOP MS: 47EHS
CUPERTINO, CA 95014
Contact country: US
Contact telephone: 408-974-5170
Contact email: JSHULL@APPLE.COM
EPA Region: 09
Classification: Large Quantity Generator
Description: Handler: generates 1,000 kg or more of hazardous waste during any calendar month; or generates more than 1 kg of acutely hazardous waste during any calendar month; or generates more than 100 kg of any residue or contaminated soil, waste or other debris resulting from the cleanup of a spill, into or on any land or water, of acutely hazardous waste during any calendar month; or generates 1 kg or less of acutely hazardous waste during any calendar month, and accumulates more than 1 kg of acutely hazardous waste at any time; or generates 100 kg or less of any residue or contaminated soil, waste or other debris resulting from the cleanup of a spill, into or on any land or water, of acutely hazardous waste during any calendar month, and accumulates more than 100 kg of that material at any time

**Actual:
184 ft.**

Owner/Operator Summary:

Owner/operator name: APPLE INC
Owner/operator address: 1 INFINITE LOOP MS: 47EHS
CUPERTINO, CA 95014
Owner/operator country: Not reported
Owner/operator telephone: 408-974-5170
Owner/operator email: Not reported

Map ID
Direction
Distance
Elevation

MAP FINDINGS

Site

Database(s)

EDR ID Number
EPA ID Number

APPLE, INC. (Continued)

1014387005

Owner/operator fax: Not reported
Owner/operator extension: Not reported
Legal status: Private
Owner/Operator Type: Owner
Owner/Op start date: 11/20/2008
Owner/Op end date: Not reported

Owner/operator name: APPLE INC
Owner/operator address: 1 INFINITE LOOP MS: 47EHS
CUPERTINO, CA 95014

Owner/operator country: Not reported
Owner/operator telephone: 408-974-5170
Owner/operator email: Not reported
Owner/operator fax: Not reported
Owner/operator extension: Not reported
Legal status: Private
Owner/Operator Type: Operator
Owner/Op start date: 11/20/2008
Owner/Op end date: Not reported

Handler Activities Summary:

U.S. importer of hazardous waste: No
Mixed waste (haz. and radioactive): No
Recycler of hazardous waste: No
Transporter of hazardous waste: No
Treater, storer or disposer of HW: No
Underground injection activity: No
On-site burner exemption: No
Furnace exemption: No
Used oil fuel burner: No
Used oil processor: No
User oil refiner: No
Used oil fuel marketer to burner: No
Used oil Specification marketer: No
Used oil transfer facility: No
Used oil transporter: No

. Waste code: D001
. Waste name: IGNITABLE WASTE

. Waste code: D002
. Waste name: CORROSIVE WASTE

. Waste code: D008
. Waste name: LEAD

. Waste code: D011
. Waste name: SILVER

Violation Status: No violations found

Map ID
Direction
Distance
Elevation

MAP FINDINGS

Site

Database(s)

EDR ID Number
EPA ID Number

C59
SE
< 1/8
0.040 mi.
211 ft.

APPLE INC
19333 VALLCO PARKWAY
CUPERTINO, CA 95014

Site 4 of 4 in cluster C

SLIC **S106235122**
BROWNFIELDS **N/A**
HIST UST
EMI

Relative:
Higher

SLIC:

Actual:
184 ft.

Region: STATE
Facility Status: Completed - Case Closed
Status Date: 08/31/2010
Global Id: T1000000740
Lead Agency: SAN FRANCISCO BAY RWQCB (REGION 2)
Lead Agency Case Number: Not reported
Latitude: 37.326408
Longitude: -122.009346
Case Type: Cleanup Program Site
Case Worker: RWP
Local Agency: Not reported
RB Case Number: 43S1129
File Location: Regional Board
Potential Media Affected: Indoor Air, Soil, Soil Vapor
Potential Contaminants of Concern: Not reported
Site History: Not reported

[Click here to access the California GeoTracker records for this facility:](#)

SLIC REG 2:

Region: 2
Facility ID: SL18235653
Facility Status: Not reported
Date Closed: Not reported
Local Case #: Not reported
How Discovered: Not reported
Leak Cause: Not reported
Leak Source: Not reported
Date Confirmed: Not reported
Date Prelim Site Assmnt Workplan Submitted: Not reported
Date Preliminary Site Assessment Began: Not reported
Date Pollution Characterization Began: Not reported
Date Remediation Plan Submitted: Not reported
Date Remedial Action Underway: Not reported
Date Post Remedial Action Monitoring Began: Not reported

BROWNFIELDS:

Global ID: T1000000740
Latitude: 37.326408
Longitude: -122.009346
Project Type: Cleanup Program Site
Status: Completed - Case Closed
Status Date: 08/31/2010
Lead Agency: SAN FRANCISCO BAY RWQCB (REGION 2)
Last Correspondence Date: 08/31/2011
Release Type: Surface Discharge
Contaminant(s) of Concern: Not reported
Media of Concern: Indoor Air, Soil, Soil Vapor
Past Use(s) that Caused Contamination: MANUFACTURING - ELECTRONIC
Human Health Exposure Controlled: INSUFFICIENT DATA
Human Health Exposure Controlled Date: 06/09/2009

Map ID
Direction
Distance
Elevation

MAP FINDINGS

Site

Database(s)

EDR ID Number
EPA ID Number

APPLE INC (Continued)

S106235122

Groundwater Migration Controlled: UNDETERMINED
Groundwater Migration Controlled Date: 06/09/2009
Primary Caseworker Name: Roger Papler
Primary Caseworker Organization Name: SAN FRANCISCO BAY RWQCB (REGION 2)
Primary Caseworker Phone Number: 510-622-2435
Primary Caseworker Address: 1515 CLAY STREET, SUITE 1500
Primary Caseworker Address: OAKLAND
Primary Caseworker Address: CA
Primary Caseworker Email: roger.papler@waterboards.ca.gov

HIST UST:

File Number: 00020968
URL: <http://geotracker.waterboards.ca.gov/ustpdfs/pdf/00020968.pdf>
Region: Not reported
Facility ID: Not reported
Facility Type: Not reported
Other Type: Not reported
Contact Name: Not reported
Telephone: Not reported
Owner Name: Not reported
Owner Address: Not reported
Owner City,St,Zip: Not reported
Total Tanks: Not reported

Tank Num: Not reported
Container Num: Not reported
Year Installed: Not reported
Tank Capacity: Not reported
Tank Used for: Not reported
Type of Fuel: Not reported
Container Construction Thickness: Not reported
Leak Detection: Not reported

Click here for Geo Tracker PDF:

EMI:

Year: 1990
County Code: 43
Air Basin: SF
Facility ID: 1424
Air District Name: BA
SIC Code: 3671
Air District Name: BAY AREA AQMD
Community Health Air Pollution Info System: Not reported
Consolidated Emission Reporting Rule: Not reported
Total Organic Hydrocarbon Gases Tons/Yr: 0
Reactive Organic Gases Tons/Yr: 0
Carbon Monoxide Emissions Tons/Yr: 0
NOX - Oxides of Nitrogen Tons/Yr: 0
SOX - Oxides of Sulphur Tons/Yr: 0
Particulate Matter Tons/Yr: 0
Part. Matter 10 Micrometers and Smllr Tons/Yr:0

Year: 2008
County Code: 43
Air Basin: SF

Map ID
Direction
Distance
Elevation

MAP FINDINGS

Site

Database(s)

EDR ID Number
EPA ID Number

APPLE INC (Continued)

S106235122

Facility ID: 18604
Air District Name: BA
SIC Code: 3577
Air District Name: BAY AREA AQMD
Community Health Air Pollution Info System: Not reported
Consolidated Emission Reporting Rule: Not reported
Total Organic Hydrocarbon Gases Tons/Yr: 0
Reactive Organic Gases Tons/Yr: 0
Carbon Monoxide Emissions Tons/Yr: 0
NOX - Oxides of Nitrogen Tons/Yr: .004
SOX - Oxides of Sulphur Tons/Yr: 0
Particulate Matter Tons/Yr: 0
Part. Matter 10 Micrometers and Smlr Tons/Yr:0

Year: 2012
County Code: 43
Air Basin: SF
Facility ID: 18604
Air District Name: BA
SIC Code: 3577
Air District Name: BAY AREA AQMD
Community Health Air Pollution Info System: Not reported
Consolidated Emission Reporting Rule: Not reported
Total Organic Hydrocarbon Gases Tons/Yr: 0.04
Reactive Organic Gases Tons/Yr: 0.033468
Carbon Monoxide Emissions Tons/Yr: 0.074
NOX - Oxides of Nitrogen Tons/Yr: 0.688
SOX - Oxides of Sulphur Tons/Yr: 0
Particulate Matter Tons/Yr: 0.013319672131
Part. Matter 10 Micrometers and Smlr Tons/Yr:0.013

Year: 2013
County Code: 43
Air Basin: SF
Facility ID: 18604
Air District Name: BA
SIC Code: 3577
Air District Name: BAY AREA AQMD
Community Health Air Pollution Info System: Not reported
Consolidated Emission Reporting Rule: Not reported
Total Organic Hydrocarbon Gases Tons/Yr: 0.04
Reactive Organic Gases Tons/Yr: 0.033468
Carbon Monoxide Emissions Tons/Yr: 0.074
NOX - Oxides of Nitrogen Tons/Yr: 0.688
SOX - Oxides of Sulphur Tons/Yr: 0
Particulate Matter Tons/Yr: 0.014
Part. Matter 10 Micrometers and Smlr Tons/Yr:0.013

Year: 2014
County Code: 43
Air Basin: SF
Facility ID: 18604
Air District Name: BA
SIC Code: 3577
Air District Name: BAY AREA AQMD
Community Health Air Pollution Info System: Not reported
Consolidated Emission Reporting Rule: Not reported

Map ID
 Direction
 Distance
 Elevation

MAP FINDINGS

Site

Database(s)

EDR ID Number
 EPA ID Number

APPLE INC (Continued)

S106235122

Total Organic Hydrocarbon Gases Tons/Yr: 0.071483079
 Reactive Organic Gases Tons/Yr: 0
 Carbon Monoxide Emissions Tons/Yr: 0.126593459
 NOX - Oxides of Nitrogen Tons/Yr: 1.228424863
 SOX - Oxides of Sulphur Tons/Yr: 0.001601558
 Particulate Matter Tons/Yr: 0.024415832
 Part. Matter 10 Micrometers and Smlr Tons/Yr:0.023439198

Year: 2015
 County Code: 43
 Air Basin: SF
 Facility ID: 18604
 Air District Name: BA
 SIC Code: 3577
 Air District Name: BAY AREA AQMD
 Community Health Air Pollution Info System: Not reported
 Consolidated Emission Reporting Rule: Not reported
 Total Organic Hydrocarbon Gases Tons/Yr: 0.071483081
 Reactive Organic Gases Tons/Yr: 0.064914331
 Carbon Monoxide Emissions Tons/Yr: 0.126593472
 NOX - Oxides of Nitrogen Tons/Yr: 1.228424838
 SOX - Oxides of Sulphur Tons/Yr: 0.001601558
 Particulate Matter Tons/Yr: 0.024415832
 Part. Matter 10 Micrometers and Smlr Tons/Yr:0.023439198

D60
SSW
 < 1/8
 0.044 mi.
 230 ft.

HOLIDAY CLEANERS
19720 STEVENS CREEK BLVD
CUPERTINO, CA 95014

EDR Hist Cleaner 1020005468
N/A

Site 1 of 4 in cluster D

Relative:
Higher

EDR Hist Cleaner

Actual:
200 ft.

Year:	Name:	Type:
1992	HOLIDAY CLEANERS	Drycleaning Plants, Except Rugs
1993	HOLIDAY CLEANERS	Drycleaning Plants, Except Rugs
1994	HOLIDAY CLEANERS	Drycleaning Plants, Except Rugs
1995	HOLIDAY CLEANERS	Drycleaning Plants, Except Rugs
1996	HOLIDAY CLEANERS	Drycleaning Plants, Except Rugs
1997	HOLIDAY CLEANERS	Drycleaning Plants, Except Rugs
1998	HOLIDAY CLEANERS	Drycleaning Plants, Except Rugs
1999	HOLIDAY CLEANERS	Drycleaning Plants, Except Rugs
2000	HOLIDAY CLEANERS	Drycleaning Plants, Except Rugs
2001	HOLIDAY CLEANERS	Drycleaning Plants, Except Rugs
2002	HOLIDAY CLEANERS	Drycleaning Plants, Except Rugs
2003	HOLIDAY CLEANERS	Drycleaning Plants, Except Rugs
2004	KAROBIAE FLORA	Drycleaning Plants, Except Rugs
2004	HOLIDAY CLEANERS	Drycleaning Plants, Except Rugs
2005	HOLIDAY CLEANERS	Drycleaning Plants, Except Rugs
2005	KAROBIAE FLORA	Drycleaning Plants, Except Rugs
2006	KAROBIAE FLORA	Drycleaning Plants, Except Rugs
2006	HOLIDAY CLEANERS	Drycleaning Plants, Except Rugs
2007	KAROBIAE FLORA	Drycleaning Plants, Except Rugs
2007	HOLIDAY CLEANERS	Drycleaning Plants, Except Rugs
2008	HOLIDAY CLEANERS	Drycleaning Plants, Except Rugs
2008	KAROBIAE FLORA	Drycleaning Plants, Except Rugs
2009	HOLIDAY CLEANERS	Drycleaning Plants, Except Rugs
2010	HOLIDAY CLEANERS	Drycleaning Plants, Except Rugs

Map ID
Direction
Distance
Elevation

MAP FINDINGS

Site

Database(s)

EDR ID Number
EPA ID Number

HOLIDAY CLEANERS (Continued)

1020005468

2011 HOLIDAY CLEANERS

Drycleaning Plants, Except Rugs

D61
SSW
< 1/8
0.045 mi.
235 ft.

HOLIDAY CLEANERS OF AMERICA
19720 STEVENS CREEK BLVD
CUPERTINO, CA 95014

FINDS **1005775162**
DRYCLEANERS **N/A**
EMI

Site 2 of 4 in cluster D

Relative:
Higher

FINDS:

Registry ID: 110002411113

Actual:
200 ft.

Environmental Interest/Information System
HAZARDOUS AIR POLLUTANT MAJOR

Click this hyperlink while viewing on your computer to access additional FINDS: detail in the EDR Site Report.

DRYCLEANERS:

EPA Id: CAL000337795
NAICS Code: 81232
NAICS Description: Drycleaning and Laundry Services (except Coin-Operated)
SIC Code: 7211
SIC Description: Power Laundries, Family and Commercial
Create Date: 11/07/2008
Facility Active: No
Inactive Date: 03/13/2009
Facility Addr2: Not reported
Owner Name: YOUNG JANG
Owner Address: 18476 CHELMSFORD DR
Owner Address 2: Not reported
Owner Telephone: 4082305885
Contact Name: STACEY JANG
Contact Address: 19720 STEVENS CREEK BLVD
Contact Address 2: Not reported
Contact Telephone: 4082305885
Mailing Name: Not reported
Mailing Address 1: 18476 CHELMSFORD DR
Mailing Address 2: Not reported
Mailing City: CUPERTINO
Mailing State: CA
Mailing Zip: 950146405
Owner Fax: Not reported
Region Code: 2

EMI:

Year: 1993
County Code: 43
Air Basin: SF
Facility ID: 7530
Air District Name: BA
SIC Code: 7216
Air District Name: BAY AREA AQMD
Community Health Air Pollution Info System: Not reported
Consolidated Emission Reporting Rule: Not reported
Total Organic Hydrocarbon Gases Tons/Yr: 0

Map ID
Direction
Distance
Elevation

MAP FINDINGS

Site

Database(s)

EDR ID Number
EPA ID Number

HOLIDAY CLEANERS OF AMERICA (Continued)

1005775162

Reactive Organic Gases Tons/Yr: 0
Carbon Monoxide Emissions Tons/Yr: 0
NOX - Oxides of Nitrogen Tons/Yr: 0
SOX - Oxides of Sulphur Tons/Yr: 0
Particulate Matter Tons/Yr: 0
Part. Matter 10 Micrometers and Smlr Tons/Yr:0

Year: 1996
County Code: 43
Air Basin: SF
Facility ID: 7530
Air District Name: BA
SIC Code: 7216
Air District Name: BAY AREA AQMD
Community Health Air Pollution Info System: Not reported
Consolidated Emission Reporting Rule: Not reported
Total Organic Hydrocarbon Gases Tons/Yr: 0
Reactive Organic Gases Tons/Yr: 0
Carbon Monoxide Emissions Tons/Yr: 0
NOX - Oxides of Nitrogen Tons/Yr: 0
SOX - Oxides of Sulphur Tons/Yr: 0
Particulate Matter Tons/Yr: 0
Part. Matter 10 Micrometers and Smlr Tons/Yr:0

Year: 1997
County Code: 43
Air Basin: SF
Facility ID: 7530
Air District Name: BA
SIC Code: 7216
Air District Name: BAY AREA AQMD
Community Health Air Pollution Info System: Not reported
Consolidated Emission Reporting Rule: Not reported
Total Organic Hydrocarbon Gases Tons/Yr: 0
Reactive Organic Gases Tons/Yr: 0
Carbon Monoxide Emissions Tons/Yr: 0
NOX - Oxides of Nitrogen Tons/Yr: 0
SOX - Oxides of Sulphur Tons/Yr: 0
Particulate Matter Tons/Yr: 0
Part. Matter 10 Micrometers and Smlr Tons/Yr:0

Year: 1998
County Code: 43
Air Basin: SF
Facility ID: 7530
Air District Name: BA
SIC Code: 7216
Air District Name: BAY AREA AQMD
Community Health Air Pollution Info System: Not reported
Consolidated Emission Reporting Rule: Not reported
Total Organic Hydrocarbon Gases Tons/Yr: 0
Reactive Organic Gases Tons/Yr: 0
Carbon Monoxide Emissions Tons/Yr: 0
NOX - Oxides of Nitrogen Tons/Yr: 0
SOX - Oxides of Sulphur Tons/Yr: 0
Particulate Matter Tons/Yr: 0
Part. Matter 10 Micrometers and Smlr Tons/Yr:0

Map ID
Direction
Distance
Elevation

MAP FINDINGS

Site

Database(s)

EDR ID Number
EPA ID Number

HOLIDAY CLEANERS OF AMERICA (Continued)

1005775162

Year: 1999
County Code: 43
Air Basin: SF
Facility ID: 7530
Air District Name: BA
SIC Code: 7216
Air District Name: BAY AREA AQMD
Community Health Air Pollution Info System: Not reported
Consolidated Emission Reporting Rule: Not reported
Total Organic Hydrocarbon Gases Tons/Yr: 0
Reactive Organic Gases Tons/Yr: 0
Carbon Monoxide Emissions Tons/Yr: 0
NOX - Oxides of Nitrogen Tons/Yr: 0
SOX - Oxides of Sulphur Tons/Yr: 0
Particulate Matter Tons/Yr: 0
Part. Matter 10 Micrometers and Smlr Tons/Yr:0

Year: 2000
County Code: 43
Air Basin: SF
Facility ID: 7530
Air District Name: BA
SIC Code: 7216
Air District Name: BAY AREA AQMD
Community Health Air Pollution Info System: Not reported
Consolidated Emission Reporting Rule: Not reported
Total Organic Hydrocarbon Gases Tons/Yr: 0
Reactive Organic Gases Tons/Yr: 0
Carbon Monoxide Emissions Tons/Yr: 0
NOX - Oxides of Nitrogen Tons/Yr: 0
SOX - Oxides of Sulphur Tons/Yr: 0
Particulate Matter Tons/Yr: 0
Part. Matter 10 Micrometers and Smlr Tons/Yr:0

Year: 2001
County Code: 43
Air Basin: SF
Facility ID: 7530
Air District Name: BA
SIC Code: 7216
Air District Name: BAY AREA AQMD
Community Health Air Pollution Info System: Not reported
Consolidated Emission Reporting Rule: Not reported
Total Organic Hydrocarbon Gases Tons/Yr: 0
Reactive Organic Gases Tons/Yr: 0
Carbon Monoxide Emissions Tons/Yr: 0
NOX - Oxides of Nitrogen Tons/Yr: 0
SOX - Oxides of Sulphur Tons/Yr: 0
Particulate Matter Tons/Yr: 0
Part. Matter 10 Micrometers and Smlr Tons/Yr:0

Year: 2002
County Code: 43
Air Basin: SF
Facility ID: 7530
Air District Name: BA
SIC Code: 7216

Map ID
Direction
Distance
Elevation

MAP FINDINGS

Site

Database(s)

EDR ID Number
EPA ID Number

HOLIDAY CLEANERS OF AMERICA (Continued)

1005775162

Air District Name: BAY AREA AQMD
Community Health Air Pollution Info System: Not reported
Consolidated Emission Reporting Rule: Not reported
Total Organic Hydrocarbon Gases Tons/Yr: 0
Reactive Organic Gases Tons/Yr: 0
Carbon Monoxide Emissions Tons/Yr: 0
NOX - Oxides of Nitrogen Tons/Yr: 0
SOX - Oxides of Sulphur Tons/Yr: 0
Particulate Matter Tons/Yr: 0
Part. Matter 10 Micrometers and Smlr Tons/Yr:0

Year: 2003
County Code: 43
Air Basin: SF
Facility ID: 7530
Air District Name: BA
SIC Code: 7216
Air District Name: BAY AREA AQMD
Community Health Air Pollution Info System: Not reported
Consolidated Emission Reporting Rule: Not reported
Total Organic Hydrocarbon Gases Tons/Yr: 0
Reactive Organic Gases Tons/Yr: 0
Carbon Monoxide Emissions Tons/Yr: 0
NOX - Oxides of Nitrogen Tons/Yr: 0
SOX - Oxides of Sulphur Tons/Yr: 0
Particulate Matter Tons/Yr: 0
Part. Matter 10 Micrometers and Smlr Tons/Yr:0

Year: 2004
County Code: 43
Air Basin: SF
Facility ID: 7530
Air District Name: BA
SIC Code: 7216
Air District Name: BAY AREA AQMD
Community Health Air Pollution Info System: Not reported
Consolidated Emission Reporting Rule: Not reported
Total Organic Hydrocarbon Gases Tons/Yr: 0.406
Reactive Organic Gases Tons/Yr: 0
Carbon Monoxide Emissions Tons/Yr: 0
NOX - Oxides of Nitrogen Tons/Yr: 0
SOX - Oxides of Sulphur Tons/Yr: 0
Particulate Matter Tons/Yr: 0
Part. Matter 10 Micrometers and Smlr Tons/Yr:0

Year: 2005
County Code: 43
Air Basin: SF
Facility ID: 7530
Air District Name: BA
SIC Code: 7216
Air District Name: BAY AREA AQMD
Community Health Air Pollution Info System: Not reported
Consolidated Emission Reporting Rule: Not reported
Total Organic Hydrocarbon Gases Tons/Yr: 0
Reactive Organic Gases Tons/Yr: 0
Carbon Monoxide Emissions Tons/Yr: 0

Map ID
Direction
Distance
Elevation

MAP FINDINGS

Site

Database(s)

EDR ID Number
EPA ID Number

HOLIDAY CLEANERS OF AMERICA (Continued)

1005775162

NOX - Oxides of Nitrogen Tons/Yr: 0
SOX - Oxides of Sulphur Tons/Yr: 0
Particulate Matter Tons/Yr: 0
Part. Matter 10 Micrometers and Smlr Tons/Yr:0

Year: 2006
County Code: 43
Air Basin: SF
Facility ID: 7530
Air District Name: BA
SIC Code: 7216
Air District Name: BAY AREA AQMD
Community Health Air Pollution Info System: Not reported
Consolidated Emission Reporting Rule: Not reported
Total Organic Hydrocarbon Gases Tons/Yr: .298
Reactive Organic Gases Tons/Yr: 0
Carbon Monoxide Emissions Tons/Yr: 0
NOX - Oxides of Nitrogen Tons/Yr: 0
SOX - Oxides of Sulphur Tons/Yr: 0
Particulate Matter Tons/Yr: 0
Part. Matter 10 Micrometers and Smlr Tons/Yr:0

Year: 2007
County Code: 43
Air Basin: SF
Facility ID: 7530
Air District Name: BA
SIC Code: 7216
Air District Name: BAY AREA AQMD
Community Health Air Pollution Info System: Not reported
Consolidated Emission Reporting Rule: Not reported
Total Organic Hydrocarbon Gases Tons/Yr: .267
Reactive Organic Gases Tons/Yr: .1865262
Carbon Monoxide Emissions Tons/Yr: 0
NOX - Oxides of Nitrogen Tons/Yr: 0
SOX - Oxides of Sulphur Tons/Yr: 0
Particulate Matter Tons/Yr: 0
Part. Matter 10 Micrometers and Smlr Tons/Yr:0

Year: 2008
County Code: 43
Air Basin: SF
Facility ID: 7530
Air District Name: BA
SIC Code: 7216
Air District Name: BAY AREA AQMD
Community Health Air Pollution Info System: Not reported
Consolidated Emission Reporting Rule: Not reported
Total Organic Hydrocarbon Gases Tons/Yr: .267
Reactive Organic Gases Tons/Yr: 0
Carbon Monoxide Emissions Tons/Yr: 0
NOX - Oxides of Nitrogen Tons/Yr: 0
SOX - Oxides of Sulphur Tons/Yr: 0
Particulate Matter Tons/Yr: 0
Part. Matter 10 Micrometers and Smlr Tons/Yr:0

Year: 2009

Map ID
Direction
Distance
Elevation

MAP FINDINGS

Site

Database(s)

EDR ID Number
EPA ID Number

HOLIDAY CLEANERS OF AMERICA (Continued)

1005775162

County Code: 43
Air Basin: SF
Facility ID: 7530
Air District Name: BA
SIC Code: 7216
Air District Name: BAY AREA AQMD
Community Health Air Pollution Info System: Not reported
Consolidated Emission Reporting Rule: Not reported
Total Organic Hydrocarbon Gases Tons/Yr: 0.26700000000000002
Reactive Organic Gases Tons/Yr: 0
Carbon Monoxide Emissions Tons/Yr: 0
NOX - Oxides of Nitrogen Tons/Yr: 0
SOX - Oxides of Sulphur Tons/Yr: 0
Particulate Matter Tons/Yr: 0
Part. Matter 10 Micrometers and Smlr Tons/Yr:0

Year: 2010
County Code: 43
Air Basin: SF
Facility ID: 7530
Air District Name: BA
SIC Code: 7216
Air District Name: BAY AREA AQMD
Community Health Air Pollution Info System: Not reported
Consolidated Emission Reporting Rule: Not reported
Total Organic Hydrocarbon Gases Tons/Yr: 0.58699999999999997
Reactive Organic Gases Tons/Yr: 0.31452619999999998
Carbon Monoxide Emissions Tons/Yr: 0
NOX - Oxides of Nitrogen Tons/Yr: 0
SOX - Oxides of Sulphur Tons/Yr: 0
Particulate Matter Tons/Yr: 0
Part. Matter 10 Micrometers and Smlr Tons/Yr:0

Year: 2011
County Code: 43
Air Basin: SF
Facility ID: 7530
Air District Name: BA
SIC Code: 7216
Air District Name: BAY AREA AQMD
Community Health Air Pollution Info System: Not reported
Consolidated Emission Reporting Rule: Not reported
Total Organic Hydrocarbon Gases Tons/Yr: 0.267
Reactive Organic Gases Tons/Yr: 0
Carbon Monoxide Emissions Tons/Yr: 0
NOX - Oxides of Nitrogen Tons/Yr: 0
SOX - Oxides of Sulphur Tons/Yr: 0
Particulate Matter Tons/Yr: 0
Part. Matter 10 Micrometers and Smlr Tons/Yr:0

Map ID
Direction
Distance
Elevation

MAP FINDINGS

Site

Database(s)

EDR ID Number
EPA ID Number

D62
SSW
< 1/8
0.049 mi.
260 ft.

WARDROB CUSTOM CLEANERS
19705 STEVENS CRK BLVD
CUPERTINO, CA 95014

RCRA-SQG 1000205370
FINDS CAD982022998
ECHO

Site 3 of 4 in cluster D

Relative:
Higher

RCRA-SQG:

Date form received by agency: 09/01/1996
Facility name: WARDROB CUSTOM CLEANERS
Facility address: 19705 STEVENS CRK BLVD
CUPERTINO, CA 95014
EPA ID: CAD982022998
Mailing address: STEVENS CRK BLVD
CUPERTINO, CA 95014
Contact: Not reported
Contact address: Not reported
Contact country: US
Contact telephone: Not reported
Contact email: Not reported
EPA Region: 09
Classification: Small Small Quantity Generator
Description: Handler: generates more than 100 and less than 1000 kg of hazardous waste during any calendar month and accumulates less than 6000 kg of hazardous waste at any time; or generates 100 kg or less of hazardous waste during any calendar month, and accumulates more than 1000 kg of hazardous waste at any time

Actual:
199 ft.

Owner/Operator Summary:

Owner/operator name: NOT REQUIRED
Owner/operator address: NOT REQUIRED
NOT REQUIRED, ME 99999
Owner/operator country: Not reported
Owner/operator telephone: 415-555-1212
Owner/operator email: Not reported
Owner/operator fax: Not reported
Owner/operator extension: Not reported
Legal status: Private
Owner/Operator Type: Operator
Owner/Op start date: Not reported
Owner/Op end date: Not reported

Handler Activities Summary:

U.S. importer of hazardous waste: No
Mixed waste (haz. and radioactive): No
Recycler of hazardous waste: No
Transporter of hazardous waste: No
Treater, storer or disposer of HW: No
Underground injection activity: No
On-site burner exemption: No
Furnace exemption: No
Used oil fuel burner: No
Used oil processor: No
User oil refiner: No
Used oil fuel marketer to burner: No
Used oil Specification marketer: No
Used oil transfer facility: No
Used oil transporter: No

Map ID
 Direction
 Distance
 Elevation

MAP FINDINGS

Site

Database(s)

EDR ID Number
 EPA ID Number

WARDROB CUSTOM CLEANERS (Continued)

1000205370

Violation Status: No violations found

FINDS:

Registry ID: 110002779486

Environmental Interest/Information System

RCRAInfo is a national information system that supports the Resource Conservation and Recovery Act (RCRA) program through the tracking of events and activities related to facilities that generate, transport, and treat, store, or dispose of hazardous waste. RCRAInfo allows RCRA program staff to track the notification, permit, compliance, and corrective action activities required under RCRA.

[Click this hyperlink](#) while viewing on your computer to access additional FINDS: detail in the EDR Site Report.

ECHO:

Envid: 1000205370
 Registry ID: 110002779486
 DFR URL: <http://echo.epa.gov/detailed-facility-report?fid=110002779486>

**D63
 SSW
 < 1/8
 0.049 mi.
 260 ft.**

**MELS CLEANERS
 19705 STEVNS CRK BD
 CUPERTINO, CA 95014**

**EDR Hist Cleaner 1018878995
 N/A**

Site 4 of 4 in cluster D

**Relative:
 Higher**

EDR Hist Cleaner

**Actual:
 199 ft.**

Year:	Name:	Type:
1969	MILAN CLYDE & RUTH	Drycleaning Plants, Except Rugs
1970	MILAN CLYDE & RUTH	Drycleaning Plants, Except Rugs
1971	MILAMS	Drycleaning Plants, Except Rugs
1972	MILANS	Drycleaning Plants, Except Rugs
1973	MILAMS CLEANERS	Drycleaning Plants, Except Rugs
1974	MILAMS CLEANERS	Drycleaning Plants, Except Rugs
1975	MILAMIS CLEANERS	Drycleaning Plants, Except Rugs
1976	MILAMIS CLEANERS	Drycleaning Plants, Except Rugs
1977	MELS CLEANERS	Drycleaning Plants, Except Rugs
1977	WHEELWRIGHTS CUSTOM CLEANING	Garment Pressing And Cleaners' Agents
1977	MELS CLEANERS	Drycleaning Plants, Except Rugs
1978	WHEELWRIGHTS CUSTOM CLEANING	Garment Pressing And Cleaners' Agents
1978	MELS CLEANERS	Drycleaning Plants, Except Rugs
1978	MELS CLEANERS	Drycleaning Plants, Except Rugs
1979	MELS CLEANERS	Drycleaning Plants, Except Rugs
1979	WHEELWRIGHTS CTM CNG	Drycleaning Plants, Except Rugs
1979	MELS CLEANERS	Drycleaning Plants, Except Rugs
1980	MELS CLEANERS	Drycleaning Plants, Except Rugs
1980	WHEELWRIGHTS CTM CNG	Drycleaning Plants, Except Rugs
1980	MELS CLEANERS	Drycleaning Plants, Except Rugs
1982	WHEELWRIGHTS CTM CNG	Drycleaning Plants, Except Rugs
1982	MELS CLEANERS	Drycleaning Plants, Except Rugs
1982	MELS CLEANERS	Drycleaning Plants, Except Rugs
1983	WHEELWRIGHTS CTM CNG	Drycleaning Plants, Except Rugs
1983	MELS CLEANERS	Drycleaning Plants, Except Rugs
1983	MELS CLEANERS	Drycleaning Plants, Except Rugs

Map ID
 Direction
 Distance
 Elevation

MAP FINDINGS

Site

Database(s)

EDR ID Number
 EPA ID Number

MELS CLEANERS (Continued)

1018878995

1985	WHEELWRIGHTS CTM CNG	Drycleaning Plants, Except Rugs
1985	MELS CLEANERS	Drycleaning Plants, Except Rugs
1985	MELS CLEANERS	Drycleaning Plants, Except Rugs
1986	WHEELWRIGHTS CTM CNG	Drycleaning Plants, Except Rugs
1986	MELS CLEANERS	Drycleaning Plants, Except Rugs
1987	WHEELWRIGHTS CUSTOM CLEANING	Drycleaning Plants, Except Rugs
1987	MELS CLEANERS	Drycleaning Plants, Except Rugs
1988	WHEELWRIGHTS CUSTOM CLEANING	Drycleaning Plants, Except Rugs
1988	MELS CLEANERS	Drycleaning Plants, Except Rugs
1989	WHEELWRIGHTS CUSTOM CLEANING	Drycleaning Plants, Except Rugs
1990	WHEELWRIGHTS CUSTOM CLEANING	Drycleaning Plants, Except Rugs
1991	WHEELWRIGHTS CUSTOM CLEANING	Drycleaning Plants, Except Rugs
1992	WHEELWRIGHTS CUSTOM CLEANING	Drycleaning Plants, Except Rugs
1998	WARDROBE CUSTOM CLEANERS	Drycleaning Plants, Except Rugs, NEC

E64
 South
 < 1/8
 0.055 mi.
 292 ft.

BUSHMAN GERALD R
19480 STEVENS CREEK
CUPERTINO, CA 95014

EDR Hist Auto 1020331003
N/A

Site 1 of 5 in cluster E

Relative:
Higher

EDR Hist Auto

Actual:
196 ft.

Year:	Name:	Type:
1969	BUSHMAN GERALD R	Gasoline Service Stations
1970	BUSHMAN GERALD R	Gasoline Service Stations
1976	SHELL AUTOMOTIVE	Gasoline Service Stations
1977	SHELL AUTOMOTIVE	Gasoline Service Stations
1978	SHELL AUTOMOTIVE	Gasoline Service Stations
1979	SHELL AUTOMOTIVE	Gasoline Service Stations
1980	SHELL AUTOMOTIVE	Gasoline Service Stations
1982	SHELL AUTOMOTIVE	Gasoline Service Stations
1983	SHELL AUTOMOTIVE	Gasoline Service Stations
1988	VALLCO FOOD MART	Grocery Stores
1989	VALLCO FOOD MART	Convenience Stores
1990	VALLCO FOOD MART	Convenience Stores

E65
 South
 < 1/8
 0.055 mi.
 292 ft.

ALLAN DOMASH
19480 STEVENS CREEK
CUPERTINO, CA 95014

LUST S101624883
AST N/A
CA FID UST
CUPA Listings

Site 2 of 5 in cluster E

Relative:
Higher

LUST SANTA CLARA:

Actual:
196 ft.

Region:	SANTA CLARA
SCVWD ID:	07S1W18F02F
Date Closed:	09/30/1994
EDR Link ID:	07S1W18F02F

AST:

Certified Unified Program Agencies:	Not reported
Owner:	MC LLC
Total Gallons:	Not reported
CERSID:	10348462
Facility ID:	Not reported
Business Name:	M.C. LLC

Map ID
Direction
Distance
Elevation

MAP FINDINGS

Site

Database(s)

EDR ID Number
EPA ID Number

ALLAN DOMASH (Continued)

S101624883

Phone: (714) 444-4940
Fax: Not reported
Mailing Address: 1422 EDINGER AVE STE 150
Mailing Address City: TUSTIN
Mailing Address State: CA
Mailing Address Zip Code: 92780
Operator Name: M.C. LLC
Operator Phone: (714) 444-4940
Owner Phone: 4082538579
Owner Mail Address: 1422 EDINGER AV #150
Owner State: CA
Owner Zip Code: 92780
Owner Country: United States
Property Owner Name: Anna Cali
Property Owner Phone: Not reported
Property Owner Mailing Address: 14510 Big Basin Way
Property Owner City: Saratoga
Property Owner Stat : CA
Property Owner Zip Code: 95070
Property Owner Country: United States
EPAID: CAL000336645

CA FID UST:

Facility ID: 43001308
Regulated By: UTNKI
Regulated ID: 00009161
Cortese Code: Not reported
SIC Code: Not reported
Facility Phone: 4082530555
Mail To: Not reported
Mailing Address: 19480 STEVENS CREEK
Mailing Address 2: Not reported
Mailing City,St,Zip: CUPERTINO 95014
Contact: Not reported
Contact Phone: Not reported
DUNs Number: Not reported
NPDES Number: Not reported
EPA ID: Not reported
Comments: Not reported
Status: Inactive

CUPA SANTA CLARA:

Region: SANTA CLARA
PE#: 2206
Program Description: GENERATES 5 TO <25 TONS/YR
Latitude: 37.32274
Longitude: -122.013813
Record ID: PR0386929
Facility ID: FA0262602

Region: SANTA CLARA
PE#: 2011
Program Description: APSA FACILITY-SPCC TEMPLATE (<10,000 GAL CAP)
Latitude: 37.32274
Longitude: -122.013813
Record ID: PR0399637

Map ID
 Direction
 Distance
 Elevation

MAP FINDINGS

Site

Database(s)

EDR ID Number
 EPA ID Number

ALLAN DOMASH (Continued)

S101624883

Facility ID: FA0262602

E66
 South
 < 1/8
 0.055 mi.
 292 ft.

JIFFY-LUBE
19480 STEVENS CREEK
CUPERTINO, CA

AST A100338700
N/A

Site 3 of 5 in cluster E

Relative:
Higher

AST:
 Certified Unified Program Agencies: Santa Clara County
 Owner: JIFFY-LUBE
 Total Gallons: 4,800
 CERSID: Not reported
 Facility ID: Not reported
 Business Name: Not reported
 Phone: Not reported
 Fax: Not reported
 Mailing Address: Not reported
 Mailing Address City: Not reported
 Mailing Address State: Not reported
 Mailing Address Zip Code: Not reported
 Operator Name: Not reported
 Operator Phone: Not reported
 Owner Phone: Not reported
 Owner Mail Address: Not reported
 Owner State: Not reported
 Owner Zip Code: Not reported
 Owner Country: Not reported
 Property Owner Name: Not reported
 Property Owner Phone: Not reported
 Property Owner Mailing Address: Not reported
 Property Owner City: Not reported
 Property Owner Stat : Not reported
 Property Owner Zip Code: Not reported
 Property Owner Country: Not reported
 EPAID: Not reported

Actual:
196 ft.

E67
 South
 < 1/8
 0.055 mi.
 292 ft.

SHELL
19480 STEVENS CREEK BLVD
CUPERTINO, CA 95014

LUST S103983040
HIST LUST N/A
HIST CORTESE

Site 4 of 5 in cluster E

Relative:
Higher

LUST:
 Lead Agency: SANTA CLARA COUNTY LOP
 Case Type: LUST Cleanup Site
 Geo Track: http://geotracker.waterboards.ca.gov/profile_report.asp?global_id=T0608501269
 Global Id: T0608501269
 Latitude: 37.3226322773396
 Longitude: -122.01375246048
 Status: Completed - Case Closed
 Status Date: 09/30/1994
 Case Worker: UST
 RB Case Number: Not reported
 Local Agency: SANTA CLARA COUNTY LOP
 File Location: All Files are on GeoTracker or in the Local Agency Database

Actual:
196 ft.

Map ID
Direction
Distance
Elevation

MAP FINDINGS

Site

Database(s)

EDR ID Number
EPA ID Number

SHELL (Continued)

S103983040

Local Case Number: Not reported
Potential Media Affect: Soil
Potential Contaminants of Concern: Gasoline
Site History: Not reported

LUST:

Global Id: T0608501269
Contact Type: Regional Board Caseworker
Contact Name: Regional Water Board
Organization Name: SAN FRANCISCO BAY RWQCB (REGION 2)
Address: 1515 CLAY ST SUITE 1400
City: OAKLAND
Email: Not reported
Phone Number: Not reported

Global Id: T0608501269
Contact Type: Local Agency Caseworker
Contact Name: UST CASE WORKER
Organization Name: SANTA CLARA COUNTY LOP
Address: 1555 Berger Drive, Suite 300
City: SAN JOSE
Email: Not reported
Phone Number: 4089183400

LUST:

Global Id: T0608501269
Action Type: Other
Date: 07/27/1987
Action: Leak Reported

Global Id: T0608501269
Action Type: ENFORCEMENT
Date: 09/30/1994
Action: Closure/No Further Action Letter

Global Id: T0608501269
Action Type: ENFORCEMENT
Date: 02/20/1991
Action: Notice of Responsibility - #39596

Global Id: T0608501269
Action Type: REMEDIATION
Date: 02/18/1992
Action: Excavation

Global Id: T0608501269
Action Type: RESPONSE
Date: 09/14/1994
Action: Other Report / Document

LUST:

Global Id: T0608501269
Status: Open - Case Begin Date
Status Date: 07/27/1987

Global Id: T0608501269
Status: Open - Site Assessment

Map ID
Direction
Distance
Elevation

MAP FINDINGS

Site

Database(s)

EDR ID Number
EPA ID Number

SHELL (Continued)

S103983040

Status Date: 12/20/1989

Global Id: T0608501269
 Status: Open - Site Assessment
 Status Date: 03/30/1990

Global Id: T0608501269
 Status: Open - Verification Monitoring
 Status Date: 08/25/1992

Global Id: T0608501269
 Status: Completed - Case Closed
 Status Date: 09/30/1994

LUST REG 2:

Region: 2
 Facility Id: Not reported
 Facility Status: Case Closed
 Case Number: 07S1W18F02f
 How Discovered: Not reported
 Leak Cause: Not reported
 Leak Source: Not reported
 Date Leak Confirmed: Not reported
 Oversight Program: LUST
 Prelim. Site Assessment Wokplan Submitted: Not reported
 Preliminary Site Assesment Began: 12/20/1989
 Pollution Characterization Began: 3/30/1990
 Pollution Remediation Plan Submitted: Not reported
 Date Remediation Action Underway: Not reported
 Date Post Remedial Action Monitoring Began: 8/25/1992

HIST LUST SANTA CLARA:

Region: SANTA CLARA
 Region Code: 2
 SCVWD ID: 07S1W18F02
 Oversight Agency: SCVWD
 Date Listed: 1988-01-01 00:00:00
 Closed Date: 1994-09-30 00:00:00

HIST CORTESE:

Region: CORTESE
 Facility County Code: 43
 Reg By: LTNKA
 Reg Id: 43-1291

E68
South
< 1/8
0.055 mi.
292 ft.

ALLAN DOMASH
19480 STEVENS CREEK BLVD
CUPERTINO, CA 95014

Site 5 of 5 in cluster E

SWEEPS UST **U001600976**
HIST UST **N/A**

Relative:
Higher
Actual:
196 ft.

SWEEPS UST:
 Status: Not reported
 Comp Number: 9161
 Number: Not reported

Map ID
Direction
Distance
Elevation

MAP FINDINGS

Site

Database(s)

EDR ID Number
EPA ID Number

ALLAN DOMASH (Continued)

U001600976

Board Of Equalization: 44-026410
Referral Date: Not reported
Action Date: Not reported
Created Date: Not reported
Owner Tank Id: Not reported
SWRCB Tank Id: 43-012-009161-000001
Tank Status: Not reported
Capacity: 6000
Active Date: Not reported
Tank Use: M.V. FUEL
STG: PRODUCT
Content: LEADED
Number Of Tanks: 4

Status: Not reported
Comp Number: 9161
Number: Not reported
Board Of Equalization: 44-026410
Referral Date: Not reported
Action Date: Not reported
Created Date: Not reported
Owner Tank Id: Not reported
SWRCB Tank Id: 43-012-009161-000002
Tank Status: Not reported
Capacity: 6000
Active Date: Not reported
Tank Use: M.V. FUEL
STG: PRODUCT
Content: REG UNLEADED
Number Of Tanks: Not reported

Status: Not reported
Comp Number: 9161
Number: Not reported
Board Of Equalization: 44-026410
Referral Date: Not reported
Action Date: Not reported
Created Date: Not reported
Owner Tank Id: Not reported
SWRCB Tank Id: 43-012-009161-000003
Tank Status: Not reported
Capacity: 10000
Active Date: Not reported
Tank Use: M.V. FUEL
STG: PRODUCT
Content: REG UNLEADED
Number Of Tanks: Not reported

Status: Not reported
Comp Number: 9161
Number: Not reported
Board Of Equalization: 44-026410
Referral Date: Not reported
Action Date: Not reported
Created Date: Not reported
Owner Tank Id: Not reported
SWRCB Tank Id: 43-012-009161-000004

Map ID
Direction
Distance
Elevation

MAP FINDINGS

Site

Database(s)

EDR ID Number
EPA ID Number

ALLAN DOMASH (Continued)

U001600976

Tank Status: Not reported
Capacity: 550
Active Date: Not reported
Tank Use: OIL
STG: WASTE
Content: WASTE OIL
Number Of Tanks: Not reported

HIST UST:

File Number: 000208BA
URL: <http://geotracker.waterboards.ca.gov/ustpdfs/pdf/000208BA.pdf>
Region: STATE
Facility ID: 00000009161
Facility Type: Gas Station
Other Type: Not reported
Contact Name: Not reported
Telephone: 4082530555
Owner Name: SHELL OIL COMPANY
Owner Address: P.O. BOX 4848
Owner City,St,Zip: ANAHEIM, CA 92803
Total Tanks: 0004

Tank Num: 001
Container Num: 1
Year Installed: 1972
Tank Capacity: 00006000
Tank Used for: PRODUCT
Type of Fuel: REGULAR
Container Construction Thickness: 1/4
Leak Detection: Stock Inventor, 10

Tank Num: 002
Container Num: 2
Year Installed: 1972
Tank Capacity: 00006000
Tank Used for: PRODUCT
Type of Fuel: PREMIUM
Container Construction Thickness: 1/4
Leak Detection: Stock Inventor, 10

Tank Num: 003
Container Num: 3
Year Installed: 1972
Tank Capacity: 00010000
Tank Used for: PRODUCT
Type of Fuel: UNLEADED
Container Construction Thickness: 1/4
Leak Detection: Stock Inventor, 10

Tank Num: 004
Container Num: 4
Year Installed: 1972
Tank Capacity: 00000550
Tank Used for: WASTE
Type of Fuel: WASTE OIL
Container Construction Thickness: 12
Leak Detection: Stock Inventor, 10

Map ID
Direction
Distance
Elevation

MAP FINDINGS

Site

Database(s)

EDR ID Number
EPA ID Number

ALLAN DOMASH (Continued)

U001600976

[Click here for Geo Tracker PDF:](#)

B69
South
< 1/8
0.067 mi.
355 ft.

ANNE E MURRAY DDS
10055 MILLER AV 104
CUPERTINO, CA 95065

CUPA Listings **S107147979**
N/A

Site 11 of 12 in cluster B

Relative:
Higher

CUPA SANTA CLARA:
Region: SANTA CLARA
PE#: 2202
Program Description: GENERATES < 100 KG/YR
Latitude: 37.322304
Longitude: -122.014376
Record ID: PR0317980
Facility ID: FA0200571

Actual:
198 ft.

B70
South
< 1/8
0.067 mi.
355 ft.

DRS LIN & LO DMD INC
10055 MILLER AV 101
CUPERTINO, CA 95014

CUPA Listings **S104582622**
HAZNET **N/A**

Site 12 of 12 in cluster B

Relative:
Higher

CUPA SANTA CLARA:
Region: SANTA CLARA
PE#: 2202
Program Description: GENERATES < 100 KG/YR
Latitude: 37.322304
Longitude: -122.014376
Record ID: PR0317981
Facility ID: FA0200570

Actual:
198 ft.

HAZNET:

envid: S104582622
Year: 2016
GEPaid: CAC002888584
Contact: TINA GAO
Telephone: 6502079668
Mailing Name: Not reported
Mailing Address: 10055 MILLER AVE.
Mailing City,St,Zip: CUPERTINO, CA 95014
Gen County: Santa Clara
TSD EPA ID: CAD981382732
TSD County: Alameda
Waste Category: Asbestos containing waste
Disposal Method: Landfill Or Surface Impoundment That Will Be Closed As Landfill(To Include On-Site Treatment And/Or Stabilization)
Tons: 0.46
Cat Decode: Asbestos containing waste
Method Decode: Landfill Or Surface Impoundment That Will Be Closed As Landfill(To Include On-Site Treatment And/Or Stabilization)
Facility County: Santa Clara

MAP FINDINGS

Map ID
Direction
Distance
Elevation

Site

Database(s)

EDR ID Number
EPA ID Number

71
NNW
< 1/8
0.117 mi.
620 ft.

HEWLETT-PACKARD COMPANY
190447 PRUNERIDGE AVE
CUPERTINO, CA 95014

CA FID UST **S101630424**
N/A

Relative:
Lower

CA FID UST:
Facility ID: 43011939
Regulated By: UTNKI
Regulated ID: 00019365
Cortese Code: Not reported
SIC Code: Not reported
Facility Phone: 4082577000
Mail To: Not reported
Mailing Address: 190447 PRUNERIDGE AVE
Mailing Address 2: Not reported
Mailing City,St,Zip: CUPERTINO 95014
Contact: Not reported
Contact Phone: Not reported
DUNS Number: Not reported
NPDES Number: Not reported
EPA ID: Not reported
Comments: Not reported
Status: Inactive

72
SW
< 1/8
0.118 mi.
625 ft.

STEFFEN WILLIAM CHEVRON
19795 STEVENS CREEK BLVD
CUPERTINO, CA 95014

EDR Hist Auto **1021626596**
N/A

Relative:
Higher

EDR Hist Auto

Actual:
200 ft.

Year:	Name:	Type:
1976	STEFFEN WILLIAM CHEVRON	Gasoline Service Stations
1977	STEFFEN WILLIAM CHEVRON	Gasoline Service Stations
1978	STEFFEN WILLIAM CHEVRON	Gasoline Service Stations
1979	STEFFEN WILLIAM CHEVRON	Gasoline Service Stations
1979	STEFFEN WILLIAM CHEVRON	Gasoline Service Stations
1980	STEFFEN WILLIAM CHEVRON	Gasoline Service Stations
1982	STEFFEN WILLIAM CHEVRON	Gasoline Service Stations
1983	STEFFEN WILLIAM CHEVRON	Gasoline Service Stations
1985	STEFFEN WILLIAM CHEVRON	Gasoline Service Stations
1986	STEFFEN WILLIAM CHEVRON	Gasoline Service Stations
1987	STEFFEN WILLIAM CHEVRON	Gasoline Service Stations

F73
SW
1/8-1/4
0.137 mi.
725 ft.

ROBERT F HARLEY DDS
10055 N PORTAL AV 130
CUPERTINO, CA 95014

CUPA Listings **S105091199**
N/A

Site 1 of 2 in cluster F

Relative:
Higher

CUPA SANTA CLARA:
Region: SANTA CLARA
PE#: 2202
Program Description: GENERATES < 100 KG/YR
Latitude: 37.323691
Longitude: -122.019724

Actual:
200 ft.

Map ID
Direction
Distance
Elevation

MAP FINDINGS

Site

Database(s)

EDR ID Number
EPA ID Number

ROBERT F HARLEY DDS (Continued)

S105091199

Record ID: PR0368176
Facility ID: FA0200572

**F74
SW
1/8-1/4
0.137 mi.
725 ft.**

**THEODORE A FLOOR DDS
10055 N PORTAL AV 100
CUPERTINO, CA 95014**

**CUPA Listings S112346990
N/A**

Site 2 of 2 in cluster F

**Relative:
Higher**

CUPA SANTA CLARA:

Region: SANTA CLARA
PE#: 2271

**Actual:
200 ft.**

Program Description: SILVER WASTE ONLY <100 KG/MO
Latitude: 37.323691
Longitude: -122.019724
Record ID: PR0317985
Facility ID: FA0200574

**G75
SSE
1/8-1/4
0.165 mi.
869 ft.**

**CVS PHARMACY #17687
19499 STEVENS CREEK BLVD STE B
CUPERTINO, CA 95014**

**RCRA-CESQG 1023675049
CAR000269852**

Site 1 of 5 in cluster G

**Relative:
Higher**

RCRA-CESQG:

Date form received by agency: 01/17/2017

**Actual:
185 ft.**

Facility name: CVS PHARMACY #17687
Facility address: 19499 STEVENS CREEK BLVD STE B
CUPERTINO, CA 95014

EPA ID: CAR000269852
Mailing address: ONE CVS DRIVE
WOONSOCKET, RI 02895

Contact: NICOLE WILKINSON
Contact address: ONE CVS DRIVE MAIL CODE 2340
WOONSOCKET, RI 02895

Contact country: US
Contact telephone: 401-770-7132

Contact email: NICOLE.WILKINSON@CVSHEALTH.COM

EPA Region: 09
Classification: Conditionally Exempt Small Quantity Generator

Description: Handler: generates 100 kg or less of hazardous waste per calendar month, and accumulates 1000 kg or less of hazardous waste at any time; or generates 1 kg or less of acutely hazardous waste per calendar month, and accumulates at any time: 1 kg or less of acutely hazardous waste; or 100 kg or less of any residue or contaminated soil, waste or other debris resulting from the cleanup of a spill, into or on any land or water, of acutely hazardous waste; or generates 100 kg or less of any residue or contaminated soil, waste or other debris resulting from the cleanup of a spill, into or on any land or water, of acutely hazardous waste during any calendar month, and accumulates at any time: 1 kg or less of acutely hazardous waste; or 100 kg or less of any residue or contaminated soil, waste or other debris resulting from the cleanup of a spill, into or on any land or water, of acutely hazardous waste

Map ID
Direction
Distance
Elevation

MAP FINDINGS

Site

Database(s)

EDR ID Number
EPA ID Number

CVS PHARMACY #17687 (Continued)

1023675049

Owner/Operator Summary:

Owner/operator name: GARFIELD BEACH CVS, L.L.C
Owner/operator address: Not reported
Not reported
Owner/operator country: Not reported
Owner/operator telephone: Not reported
Owner/operator email: Not reported
Owner/operator fax: Not reported
Owner/operator extension: Not reported
Legal status: Private
Owner/Operator Type: Operator
Owner/Op start date: 10/02/2015
Owner/Op end date: Not reported

Owner/operator name: GARFIELD BEACH CVS, L.L.C
Owner/operator address: ONE CVS DRIVE
WOONSOCKET, RI 02895
Owner/operator country: US
Owner/operator telephone: 401-765-1500
Owner/operator email: Not reported
Owner/operator fax: Not reported
Owner/operator extension: Not reported
Legal status: Private
Owner/Operator Type: Owner
Owner/Op start date: 10/02/2015
Owner/Op end date: Not reported

Handler Activities Summary:

U.S. importer of hazardous waste: No
Mixed waste (haz. and radioactive): No
Recycler of hazardous waste: No
Transporter of hazardous waste: No
Treater, storer or disposer of HW: No
Underground injection activity: No
On-site burner exemption: No
Furnace exemption: No
Used oil fuel burner: No
Used oil processor: No
User oil refiner: No
Used oil fuel marketer to burner: No
Used oil Specification marketer: No
Used oil transfer facility: No
Used oil transporter: No

- . Waste code: 122
- . Waste name: Alkaline solution without metals (pH > 12.5)

- . Waste code: 123
- . Waste name: Unspecified alkaline solution

- . Waste code: 134
- . Waste name: Aqueous solution with <10% total organic residues

- . Waste code: 141
- . Waste name: Off-specification, aged, or surplus inorganics

Map ID
Direction
Distance
Elevation

MAP FINDINGS

Site

Database(s)

EDR ID Number
EPA ID Number

CVS PHARMACY #17687 (Continued)

1023675049

. Waste code:	181
. Waste name:	Other inorganic solid waste
. Waste code:	214
. Waste name:	Unspecified solvent mixture
. Waste code:	311
. Waste name:	Pharmaceutical waste
. Waste code:	331
. Waste name:	Off-specification, aged, or surplus organics
. Waste code:	352
. Waste name:	Other organic solids
. Waste code:	541
. Waste name:	Photochemicals / photo processing waste
. Waste code:	561
. Waste name:	Detergent and soap
. Waste code:	791
. Waste name:	Liquids with pH < 2
. Waste code:	D001
. Waste name:	IGNITABLE WASTE
. Waste code:	D002
. Waste name:	CORROSIVE WASTE
. Waste code:	D007
. Waste name:	CHROMIUM
. Waste code:	D009
. Waste name:	MERCURY
. Waste code:	D010
. Waste name:	SELENIUM
. Waste code:	D011
. Waste name:	SILVER
. Waste code:	D024
. Waste name:	M-CRESOL
. Waste code:	P001
. Waste name:	2H-1-BENZOPYRAN-2-ONE, 4-HYDROXY-3-(3-OXO-1-PHENYLBUTYL)-, & SALTS, WHEN PRESENT AT CONCENTRATIONS GREATER THAN 0.3% (OR) WARFARIN, & SALTS, WHEN PRESENT AT CONCENTRATIONS GREATER THAN 0.3%
. Waste code:	U034
. Waste name:	ACETALDEHYDE, TRICHLORO- (OR) CHLORAL
. Waste code:	U044
. Waste name:	CHLOROFORM (OR) METHANE, TRICHLORO-
. Waste code:	U122

Map ID
Direction
Distance
Elevation

MAP FINDINGS

Site

Database(s)

EDR ID Number
EPA ID Number

CVS PHARMACY #17687 (Continued)

1023675049

. Waste name: FORMALDEHYDE
. Waste code: U129
. Waste name: CYCLOHEXANE, 1,2,3,4,5,6-HEXACHLORO-, (1ALPHA, 2ALPHA, 3BETA, 4ALPHA, 5ALPHA, 6BETA)- (OR) LINDANE
. Waste code: U188
. Waste name: PHENOL
. Waste code: U201
. Waste name: 1,3-BENZENEDIOL (OR) RESORCINOL
. Waste code: U205
. Waste name: SELENIUM SULFIDE (OR) SELENIUM SULFIDE SES2 (R,T)
Violation Status: No violations found

G76
SSE
1/8-1/4
0.165 mi.
869 ft.

CVS PHARMACY #17687
19499 STEVENS CREEK BL STE B
CUPERTINO, CA 95014
Site 2 of 5 in cluster G

CUPA Listings **S121021002**
HAZNET **N/A**

Relative:
Higher

CUPA SANTA CLARA:
Region: SANTA CLARA
PE#: 2240
Program Description: GENERATES < 10 GAL/YR
Latitude: 37.3234011
Longitude: -122.0111249
Record ID: PR0429770
Facility ID: FA0286603

Actual:
185 ft.

HAZNET:
envid: S121021002
Year: 2016
GEPaid: CAR000266254
Contact: STEVE MUSSER
Telephone: 8005872228
Mailing Name: Not reported
Mailing Address: PO BOX 111
Mailing City, St, Zip: MINNEAPOLIS, MN 55440
Gen County: Santa Clara
TSD EPA ID: CAD059494310
TSD County: Santa Clara
Waste Category: Laboratory waste chemicals
Disposal Method: Storage, Bulking, And/Or Transfer Off Site--No Treatment/Reovery (H010-H129) Or (H131-H135)
Tons: 0.001
Cat Decode: Laboratory waste chemicals
Method Decode: Storage, Bulking, And/Or Transfer Off Site--No Treatment/Reovery (H010-H129) Or (H131-H135)
Facility County: Santa Clara

envid: S121021002
Year: 2016
GEPaid: CAR000266254
Contact: STEVE MUSSER
Telephone: 8005872228

Map ID
Direction
Distance
Elevation

MAP FINDINGS

Site

Database(s)

EDR ID Number
EPA ID Number

CVS PHARMACY #17687 (Continued)

S121021002

Mailing Name: Not reported
Mailing Address: PO BOX 111
Mailing City,St,Zip: MINNEAPOLIS, MN 55440
Gen County: Santa Clara
TSD EPA ID: CAD059494310
TSD County: Santa Clara
Waste Category: Off-specification, aged or surplus organics
Disposal Method: Storage, Bulking, And/Or Transfer Off Site--No Treatment/Reovery (H010-H129) Or (H131-H135)
Tons: 0.3285
Cat Decode: Off-specification, aged or surplus organics
Method Decode: Storage, Bulking, And/Or Transfer Off Site--No Treatment/Reovery (H010-H129) Or (H131-H135)
Facility County: Santa Clara

envid: S121021002
Year: 2016
GEPaid: CAR000266254
Contact: STEVE MUSSER
Telephone: 8005872228
Mailing Name: Not reported
Mailing Address: PO BOX 111
Mailing City,St,Zip: MINNEAPOLIS, MN 55440
Gen County: Santa Clara
TSD EPA ID: CAD059494310
TSD County: Santa Clara
Waste Category: Other inorganic solid waste
Disposal Method: Storage, Bulking, And/Or Transfer Off Site--No Treatment/Reovery (H010-H129) Or (H131-H135)
Tons: 0.0035
Cat Decode: Other inorganic solid waste
Method Decode: Storage, Bulking, And/Or Transfer Off Site--No Treatment/Reovery (H010-H129) Or (H131-H135)
Facility County: Santa Clara

G77
SSE
1/8-1/4
0.165 mi.
869 ft.

TARGET STORE T3224
19499 STEVENS CREEK BLVD
CUPERTINO, CA 95014

RCRA-SQG **1019899560**
FINDS **CAR000266254**
ECHO

Site 3 of 5 in cluster G

Relative:
Higher

RCRA-SQG:

Date form received by agency: 08/29/2016
Facility name: TARGET STORE T3224
Facility address: 19499 STEVENS CREEK BLVD
CUPERTINO, CA 95014
EPA ID: CAR000266254
Mailing address: PO BOX 111
MINNEAPOLIS, MN 55440
Contact: STEVE MUSSER
Contact address: PO BOX 111
MINNEAPOLIS, MN 55440
Contact country: US
Contact telephone: 800-587-2228
Contact email: POC@TARGET.COM
EPA Region: 09

Actual:
185 ft.

Classification: Small Small Quantity Generator
Description: Handler: generates more than 100 and less than 1000 kg of hazardous

Map ID
Direction
Distance
Elevation

MAP FINDINGS

Site

Database(s)

EDR ID Number
EPA ID Number

TARGET STORE T3224 (Continued)

1019899560

waste during any calendar month and accumulates less than 6000 kg of hazardous waste at any time; or generates 100 kg or less of hazardous waste during any calendar month, and accumulates more than 1000 kg of hazardous waste at any time

Owner/Operator Summary:

Owner/operator name: MAIN ST CUPERTINO AGGREGATOR LLC
Owner/operator address: SAND HILL RD UNIT 241
MENLO PARK, CA 94025
Owner/operator country: US
Owner/operator telephone: 408-777-3080
Owner/operator email: Not reported
Owner/operator fax: Not reported
Owner/operator extension: Not reported
Legal status: Private
Owner/Operator Type: Owner
Owner/Op start date: 07/24/2013
Owner/Op end date: Not reported

Owner/operator name: TARGET CORPORATION
Owner/operator address: Not reported
Not reported
Owner/operator country: US
Owner/operator telephone: Not reported
Owner/operator email: Not reported
Owner/operator fax: Not reported
Owner/operator extension: Not reported
Legal status: Private
Owner/Operator Type: Operator
Owner/Op start date: 10/09/2016
Owner/Op end date: Not reported

Handler Activities Summary:

U.S. importer of hazardous waste: No
Mixed waste (haz. and radioactive): No
Recycler of hazardous waste: No
Transporter of hazardous waste: No
Treater, storer or disposer of HW: No
Underground injection activity: No
On-site burner exemption: No
Furnace exemption: No
Used oil fuel burner: No
Used oil processor: No
User oil refiner: No
Used oil fuel marketer to burner: No
Used oil Specification marketer: No
Used oil transfer facility: No
Used oil transporter: No

. Waste code: 221
. Waste name: Waste oil and mixed oil

. Waste code: 311
. Waste name: Pharmaceutical waste

. Waste code: 331

Map ID
Direction
Distance
Elevation

MAP FINDINGS

Site

Database(s)

EDR ID Number
EPA ID Number

TARGET STORE T3224 (Continued)

1019899560

. Waste name:	Off-specification, aged, or surplus organics
. Waste code:	D001
. Waste name:	IGNITABLE WASTE
. Waste code:	D002
. Waste name:	CORROSIVE WASTE
. Waste code:	D004
. Waste name:	ARSENIC
. Waste code:	D005
. Waste name:	BARIUM
. Waste code:	D006
. Waste name:	CADMIUM
. Waste code:	D007
. Waste name:	CHROMIUM
. Waste code:	D008
. Waste name:	LEAD
. Waste code:	D009
. Waste name:	MERCURY
. Waste code:	D010
. Waste name:	SELENIUM
. Waste code:	D011
. Waste name:	SILVER
. Waste code:	D016
. Waste name:	2,4-D (2,4-DICHLOROPHENOXYACETIC ACID)
. Waste code:	D018
. Waste name:	BENZENE
. Waste code:	D024
. Waste name:	M-CRESOL
. Waste code:	D026
. Waste name:	CRESOL
. Waste code:	D028
. Waste name:	1,2-DICHLOROETHANE
. Waste code:	D035
. Waste name:	METHYL ETHYL KETONE
. Waste code:	P001
. Waste name:	2H-1-BENZOPYRAN-2-ONE, 4-HYDROXY-3-(3-OXO-1-PHENYLBUTYL)-, & SALTS, WHEN PRESENT AT CONCENTRATIONS GREATER THAN 0.3% (OR) WARFARIN, & SALTS, WHEN PRESENT AT CONCENTRATIONS GREATER THAN 0.3%
. Waste code:	P046
. Waste name:	ALPHA,ALPHA-DIMETHYLPHENETHYLAMINE (OR) BENZENEETHANAMINE, ALPHA,

Map ID
Direction
Distance
Elevation

MAP FINDINGS

Site

Database(s)

EDR ID Number
EPA ID Number

TARGET STORE T3224 (Continued)

1019899560

ALPHA-DIMETHYL-

- . Waste code: P075
- . Waste name: NICOTINE, & SALTS (OR) PYRIDINE, 3-(1-METHYL-2-PYRROLIDINYL)-(S)-, & SALTS

- . Waste code: P081
- . Waste name: 1,2,3-PROPANETRIOL, TRINITRATE (R) (OR) NITROGLYCERINE (R)

- . Waste code: U002
- . Waste name: 2-PROPANONE (I) (OR) ACETONE (I)

- . Waste code: U035
- . Waste name: BENZENEBUTANOIC ACID, 4-[BIS(2-CHLOROETHYL)AMINO]- (OR) CHLORAMBUCIL

- . Waste code: U044
- . Waste name: CHLOROFORM (OR) METHANE, TRICHLORO-

- . Waste code: U058
- . Waste name: 2H-1,3,2-OXAZAPHOSPHORIN-2-AMINE, N,N-BIS(2-CHLOROETHYL)TETRAHYDRO-, 2-OXIDE (OR) CYCLOPHOSPHAMIDE

- . Waste code: U072
- . Waste name: BENZENE, 1,4-DICHLORO- (OR) P-DICHLOROBENZENE

- . Waste code: U122
- . Waste name: FORMALDEHYDE

- . Waste code: U129
- . Waste name: CYCLOHEXANE, 1,2,3,4,5,6-HEXACHLORO-, (1ALPHA, 2ALPHA, 3BETA, 4ALPHA, 5ALPHA, 6BETA)- (OR) LINDANE

- . Waste code: U150
- . Waste name: L-PHENYLALANINE, 4-[BIS(2-CHLOROETHYL)AMINO]- (OR) MELPHALAN

- . Waste code: U154
- . Waste name: METHANOL (I) (OR) METHYL ALCOHOL (I)

- . Waste code: U188
- . Waste name: PHENOL

- . Waste code: U200
- . Waste name: RESERPINE (OR) YOHIMBAN-16-CARBOXYLIC ACID, 11,17-DIMETHOXY-18-[(3,4,5-TRIMETHOXYBENZOYL)OXY]-, METHYL ESTER, (3BETA, 16BETA, 17ALPHA, 18BETA, 20ALPHA)-

- . Waste code: U201
- . Waste name: 1,3-BENZENEDIOL (OR) RESORCINOL

- . Waste code: U279
- . Waste name: CARBARYL (OR) 1-NAPHTHALENOL, METHYLCARBAMATE

Violation Status: No violations found

FINDS:

Registry ID: 110069706937

Map ID
Direction
Distance
Elevation

MAP FINDINGS

Site

Database(s)

EDR ID Number
EPA ID Number

TARGET STORE T3224 (Continued)

1019899560

Environmental Interest/Information System

RCRAInfo is a national information system that supports the Resource Conservation and Recovery Act (RCRA) program through the tracking of events and activities related to facilities that generate, transport, and treat, store, or dispose of hazardous waste. RCRAInfo allows RCRA program staff to track the notification, permit, compliance, and corrective action activities required under RCRA.

[Click this hyperlink](#) while viewing on your computer to access additional FINDS: detail in the EDR Site Report.

ECHO:

Envid: 1019899560
Registry ID: 110069706937
DFR URL: <http://echo.epa.gov/detailed-facility-report?fid=110069706937>

H78
East
1/8-1/4
0.169 mi.
892 ft.

DIGITAL EQUIPMENT CORP
10500 RIDGEVIEW CT.
CUPERTINO, CA 95014

Site 1 of 3 in cluster H

RCRA-SQG 1000264296
FINDS CAD981630304
ECHO
EMI
HAZNET

Relative:
Lower

RCRA-SQG:

Date form received by agency: 09/01/1996
Facility name: DIGITAL EQUIPMENT CORPORATION
Facility address: 10500 RIDGEVIEW COURT
CUPERTINO, CA 95014
EPA ID: CAD981630304
Mailing address: RIDGEVIEW COURT
CUPERTINO, CA 95014
Contact: Not reported
Contact address: Not reported
Not reported
Contact country: US
Contact telephone: Not reported
Contact email: Not reported
EPA Region: 09
Classification: Small Small Quantity Generator
Description: Handler: generates more than 100 and less than 1000 kg of hazardous waste during any calendar month and accumulates less than 6000 kg of hazardous waste at any time; or generates 100 kg or less of hazardous waste during any calendar month, and accumulates more than 1000 kg of hazardous waste at any time

Actual:
169 ft.

Owner/Operator Summary:

Owner/operator name: DIGITAL EQUIPMENT CORP LESSEE
Owner/operator address: NOT REQUIRED
NOT REQUIRED, ME 99999
Owner/operator country: Not reported
Owner/operator telephone: 415-555-1212
Owner/operator email: Not reported
Owner/operator fax: Not reported
Owner/operator extension: Not reported
Legal status: Private
Owner/Operator Type: Owner
Owner/Op start date: Not reported

Map ID
Direction
Distance
Elevation

MAP FINDINGS

Site

Database(s)

EDR ID Number
EPA ID Number

DIGITAL EQUIPMENT CORP (Continued)

1000264296

Owner/Op end date: Not reported

Owner/operator name: NOT REQUIRED
Owner/operator address: NOT REQUIRED
NOT REQUIRED, ME 99999

Owner/operator country: Not reported
Owner/operator telephone: 415-555-1212
Owner/operator email: Not reported
Owner/operator fax: Not reported
Owner/operator extension: Not reported
Legal status: Private
Owner/Operator Type: Operator
Owner/Op start date: Not reported
Owner/Op end date: Not reported

Handler Activities Summary:

U.S. importer of hazardous waste: No
Mixed waste (haz. and radioactive): No
Recycler of hazardous waste: No
Transporter of hazardous waste: No
Treater, storer or disposer of HW: No
Underground injection activity: No
On-site burner exemption: No
Furnace exemption: No
Used oil fuel burner: No
Used oil processor: No
User oil refiner: No
Used oil fuel marketer to burner: No
Used oil Specification marketer: No
Used oil transfer facility: No
Used oil transporter: No

Historical Generators:

Date form received by agency: 09/01/1996
Site name: DIGITAL EQUIPMENT CORPORATION
Classification: Small Quantity Generator

Date form received by agency: 02/27/1992
Site name: DIGITAL EQUIPMENT CORPORATION
Classification: Large Quantity Generator

Date form received by agency: 04/26/1990
Site name: DIGITAL EQUIPMENT CORPORATION
Classification: Large Quantity Generator

Violation Status: No violations found

FINDS:

Registry ID: 110002410748

Environmental Interest/Information System

US EPA TRIS (Toxics Release Inventory System) contains information from facilities on the amounts of over 300 listed toxic chemicals that these facilities release directly to air, water, land, or that are transported off-site.

Map ID
Direction
Distance
Elevation

MAP FINDINGS

Site

Database(s)

EDR ID Number
EPA ID Number

DIGITAL EQUIPMENT CORP (Continued)

1000264296

RCRAInfo is a national information system that supports the Resource Conservation and Recovery Act (RCRA) program through the tracking of events and activities related to facilities that generate, transport, and treat, store, or dispose of hazardous waste. RCRAInfo allows RCRA program staff to track the notification, permit, compliance, and corrective action activities required under RCRA.

Registry ID: 110002147436

Environmental Interest/Information System

US EPA TRIS (Toxics Release Inventory System) contains information from facilities on the amounts of over 300 listed toxic chemicals that these facilities release directly to air, water, land, or that are transported off-site.

RCRAInfo is a national information system that supports the Resource Conservation and Recovery Act (RCRA) program through the tracking of events and activities related to facilities that generate, transport, and treat, store, or dispose of hazardous waste. RCRAInfo allows RCRA program staff to track the notification, permit, compliance, and corrective action activities required under RCRA.

Registry ID: 110009541040

Environmental Interest/Information System

RCRAInfo is a national information system that supports the Resource Conservation and Recovery Act (RCRA) program through the tracking of events and activities related to facilities that generate, transport, and treat, store, or dispose of hazardous waste. RCRAInfo allows RCRA program staff to track the notification, permit, compliance, and corrective action activities required under RCRA.

[Click this hyperlink](#) while viewing on your computer to access additional FINDS: detail in the EDR Site Report.

ECHO:

Envid: 1000264296
Registry ID: 110002410748
DFR URL: <http://echo.epa.gov/detailed-facility-report?fid=110002410748>

Envid: 1000264296
Registry ID: 110002147436
DFR URL: <http://echo.epa.gov/detailed-facility-report?fid=110002147436>

Envid: 1000264296
Registry ID: 110009541040
DFR URL: <http://echo.epa.gov/detailed-facility-report?fid=110009541040>

EMI:

Year: 1987
County Code: 43
Air Basin: SF
Facility ID: 2909
Air District Name: BA
SIC Code: 3679

Map ID
Direction
Distance
Elevation

MAP FINDINGS

Site

Database(s)

EDR ID Number
EPA ID Number

DIGITAL EQUIPMENT CORP (Continued)

1000264296

Air District Name: BAY AREA AQMD
Community Health Air Pollution Info System: Not reported
Consolidated Emission Reporting Rule: Not reported
Total Organic Hydrocarbon Gases Tons/Yr: 9
Reactive Organic Gases Tons/Yr: 5
Carbon Monoxide Emissions Tons/Yr: 0
NOX - Oxides of Nitrogen Tons/Yr: 0
SOX - Oxides of Sulphur Tons/Yr: 0
Particulate Matter Tons/Yr: 0
Part. Matter 10 Micrometers and Smlr Tons/Yr:0

HAZNET:

envid: 1000264296
Year: 1996
GEPaid: CAD981630304
Contact: DIGITAL EQUIPMENT CORP
Telephone: 0000000000
Mailing Name: Not reported
Mailing Address: 10500 RIDGEVIEW COURT
Mailing City,St,Zip: CUPERTINO, CA 950140000
Gen County: Not reported
TSD EPA ID: CAT080022148
TSD County: Not reported
Waste Category: Liquids with pH <= 2
Disposal Method: Transfer Station
Tons: .4795
Cat Decode: Not reported
Method Decode: Not reported
Facility County: Santa Clara

envid: 1000264296
Year: 1996
GEPaid: CAD981630304
Contact: DIGITAL EQUIPMENT CORP
Telephone: 0000000000
Mailing Name: Not reported
Mailing Address: 10500 RIDGEVIEW COURT
Mailing City,St,Zip: CUPERTINO, CA 950140000
Gen County: Not reported
TSD EPA ID: CAT080022148
TSD County: Not reported
Waste Category: Laboratory waste chemicals
Disposal Method: Transfer Station
Tons: .2709
Cat Decode: Not reported
Method Decode: Not reported
Facility County: Santa Clara

Map ID
Direction
Distance
Elevation

MAP FINDINGS

Site

Database(s)

EDR ID Number
EPA ID Number

H79
East
1/8-1/4
0.169 mi.
892 ft.

GEBEX CORPORATION
10500 RIDGEVIEW COURT
CUPERTINO, CA 95014

RCRA NonGen / NLR **1000225607**
CAD981982317

Site 2 of 3 in cluster H

Relative:
Lower

RCRA NonGen / NLR:

Date form received by agency: 04/22/1987

Facility name: GEBEX CORPORATION

Facility address: 10500 RIDGEVIEW COURT
CUPERTINO, CA 95014

EPA ID: CAD981982317

Mailing address: RIDGEVIEW COURT
CUPERTINO, CA 95014

Contact: ENVIRONMENTAL MANAGER

Contact address: 10500 RIDGEVIEW COURT
CUPERTINO, CA 95014

Contact country: US

Contact telephone: 408-973-1137

Contact email: Not reported

EPA Region: 09

Classification: Non-Generator

Description: Handler: Non-Generators do not presently generate hazardous waste

Actual:
169 ft.

Owner/Operator Summary:

Owner/operator name: JAMES GIFFFIN
Owner/operator address: NOT REQUIRED
NOT REQUIRED, ME 99999

Owner/operator country: Not reported

Owner/operator telephone: 415-555-1212

Owner/operator email: Not reported

Owner/operator fax: Not reported

Owner/operator extension: Not reported

Legal status: Private

Owner/Operator Type: Owner

Owner/Op start date: Not reported

Owner/Op end date: Not reported

Owner/operator name: NOT REQUIRED
Owner/operator address: NOT REQUIRED
NOT REQUIRED, ME 99999

Owner/operator country: Not reported

Owner/operator telephone: 415-555-1212

Owner/operator email: Not reported

Owner/operator fax: Not reported

Owner/operator extension: Not reported

Legal status: Private

Owner/Operator Type: Operator

Owner/Op start date: Not reported

Owner/Op end date: Not reported

Handler Activities Summary:

U.S. importer of hazardous waste: No

Mixed waste (haz. and radioactive): No

Recycler of hazardous waste: No

Transporter of hazardous waste: No

Treater, storer or disposer of HW: No

Underground injection activity: No

Map ID
Direction
Distance
Elevation

MAP FINDINGS

Site

Database(s)

EDR ID Number
EPA ID Number

GEBEX CORPORATION (Continued)

1000225607

On-site burner exemption: No
Furnace exemption: No
Used oil fuel burner: No
Used oil processor: No
User oil refiner: No
Used oil fuel marketer to burner: No
Used oil Specification marketer: No
Used oil transfer facility: No
Used oil transporter: No

Violation Status: No violations found

H80
East
1/8-1/4
0.169 mi.
892 ft.

MICROMODULE SYSTEMS INC
10500 RIDGEVIEW CT STE A
CUPERTINO, CA 95014

RCRA-SQG

1000818629
CAD983645334

Site 3 of 3 in cluster H

Relative:
Lower

RCRA-SQG:

Date form received by agency: 03/27/1998

Facility name: MICROMODULE SYSTEMS INC

Facility address: 10500 RIDGEVIEW CT STE A
CUPERTINO, CA 95014-0736

EPA ID: CAD983645334

Contact: BRUCE DAROS

Contact address: 10500 RIDGEVIEW CT STE A
CUPERTINO, CA 95014-0736

Contact country: US

Contact telephone: 408-864-7240

Contact email: Not reported

EPA Region: 09

Classification: Small Small Quantity Generator

Description: Handler: generates more than 100 and less than 1000 kg of hazardous waste during any calendar month and accumulates less than 6000 kg of hazardous waste at any time; or generates 100 kg or less of hazardous waste during any calendar month, and accumulates more than 1000 kg of hazardous waste at any time

Owner/Operator Summary:

Owner/operator name: MICROMODULE SYSTEMS INC

Owner/operator address: 10555 RIDGEVIEW CT
CUPERTINO, CA 95014

Owner/operator country: Not reported

Owner/operator telephone: 408-864-7437

Owner/operator email: Not reported

Owner/operator fax: Not reported

Owner/operator extension: Not reported

Legal status: Private

Owner/Operator Type: Owner

Owner/Op start date: Not reported

Owner/Op end date: Not reported

Handler Activities Summary:

U.S. importer of hazardous waste: No

Mixed waste (haz. and radioactive): No

Recycler of hazardous waste: No

Transporter of hazardous waste: No

Treater, storer or disposer of HW: No

Map ID
Direction
Distance
Elevation

MAP FINDINGS

Site

Database(s)

EDR ID Number
EPA ID Number

MICROMODULE SYSTEMS INC (Continued)

1000818629

Underground injection activity: No
On-site burner exemption: No
Furnace exemption: No
Used oil fuel burner: No
Used oil processor: No
Used oil refiner: No
Used oil fuel marketer to burner: No
Used oil Specification marketer: No
Used oil transfer facility: No
Used oil transporter: No

Historical Generators:

Date form received by agency: 03/27/1998
Site name: MICROMODULE SYSTEMS INC
Classification: Small Quantity Generator

Date form received by agency: 03/10/1998
Site name: MICROMODULE SYSTEMS INC
Classification: Large Quantity Generator

Date form received by agency: 09/10/1996
Site name: MICROMODULE SYSTEMS, INC.
Classification: Large Quantity Generator

Date form received by agency: 09/01/1996
Site name: MICROMODULE SYSTEMS INC
Classification: Small Quantity Generator

Date form received by agency: 08/04/1992
Site name: MICROMODULE SYSTEMS INC
Classification: Large Quantity Generator

Date form received by agency: 08/04/1992
Site name: MICROMODULE SYSTEMS INC
Classification: Large Quantity Generator

Violation Status: No violations found

G81
SE
1/8-1/4
0.189 mi.
996 ft.

APPLE - VALLCO PARKWAY 4
19319 STEVENS CREEK BLVD
CUPERTINO, CA 95014

Site 4 of 5 in cluster G

AST A100417182
N/A

Relative:
Lower

AST:

Certified Unified Program Agencies: Not reported
Owner: Apple Inc.
Total Gallons: Not reported
CERSID: 10656775
Facility ID: Not reported
Business Name: APPLE INC
Phone: (408) 996-1010
Fax: Not reported
Mailing Address: 1 Infinite Loop, M/S 119 EHS
Mailing Address City: Cupertino
Mailing Address State: CA
Mailing Address Zip Code: 95014
Operator Name: Apple Inc.

Actual:
181 ft.

Map ID
Direction
Distance
Elevation

MAP FINDINGS

Site

Database(s)

EDR ID Number
EPA ID Number

APPLE - VALLCO PARKWAY 4 (Continued)

A100417182

Operator Phone: (408) 996-1010
Owner Phone: (408) 996-1010
Owner Mail Address: 1 Infinite Loop, M/S 119-EHS
Owner State: CA
Owner Zip Code: 95014
Owner Country: United States
Property Owner Name: Main Street Cupertino Aggregator, LLC
Property Owner Phone: (650) 334-1500 x 125
Property Owner Mailing Address: 2882 Sand Hill Rd. Suite 241
Property Owner City: Menlo Park
Property Owner Stat : CA
Property Owner Zip Code: 94025
Property Owner Country: United States
EPAID: Not reported

**G82
SE
1/8-1/4
0.189 mi.
996 ft.**

**APPLE - VALLCO PARKWAY 4
19319 STEVENS CREEK BL
CUPERTINO, CA 95014**

**CUPA Listings S120984133
N/A**

Site 5 of 5 in cluster G

**Relative:
Lower**

CUPA SANTA CLARA:

Region: SANTA CLARA
PE#: 2011

**Actual:
181 ft.**

Program Description: APSA FACILITY-SPCC TEMPLATE (<10,000 GAL CAP)
Latitude: 37.3233986
Longitude: -122.0107649
Record ID: PR0427032
Facility ID: FA0284774

**83
ESE
1/8-1/4
0.213 mi.
1122 ft.**

**APPLE INC
19191 VALLCO PKWY
CUPERTINO, CA 95014**

**RCRA-SQG 1010562256
HAZNET CAR000188797**

**Relative:
Higher**

RCRA-SQG:

Date form received by agency: 11/19/2007
Facility name: APPLE INC
Facility address: 19191 VALLCO PKWY
CUPERTINO, CA 95014
EPA ID: CAR000188797
Mailing address: 1 INFINITE LOOP
MLS 83 EHS
CUPERTINO, CA 95014
Contact: LARRY E COWLES
Contact address: 1 INFINITE LOOP MLS 83 EHS
CUPERTINO, CA 95014

**Actual:
184 ft.**

Contact country: US
Contact telephone: 408-974-8238
Contact email: LCOWLES@APPLE.COM
EPA Region: 09
Classification: Small Small Quantity Generator
Description: Handler: generates more than 100 and less than 1000 kg of hazardous waste during any calendar month and accumulates less than 6000 kg of hazardous waste at any time; or generates 100 kg or less of hazardous

Map ID
Direction
Distance
Elevation

MAP FINDINGS

Site

Database(s)

EDR ID Number
EPA ID Number

APPLE INC (Continued)

1010562256

waste during any calendar month, and accumulates more than 1000 kg of hazardous waste at any time

Owner/Operator Summary:

Owner/operator name: APPLE INC
Owner/operator address: 1 INFINITE LOOP MLS 83 RE
CUPERTINO, CA 95014
Owner/operator country: US
Owner/operator telephone: Not reported
Owner/operator email: Not reported
Owner/operator fax: Not reported
Owner/operator extension: Not reported
Legal status: Private
Owner/Operator Type: Owner
Owner/Op start date: 05/03/2007
Owner/Op end date: Not reported

Owner/operator name: APPLE INC
Owner/operator address: Not reported
Not reported
Owner/operator country: Not reported
Owner/operator telephone: Not reported
Owner/operator email: Not reported
Owner/operator fax: Not reported
Owner/operator extension: Not reported
Legal status: Private
Owner/Operator Type: Operator
Owner/Op start date: 10/25/2007
Owner/Op end date: Not reported

Handler Activities Summary:

U.S. importer of hazardous waste: No
Mixed waste (haz. and radioactive): No
Recycler of hazardous waste: No
Transporter of hazardous waste: No
Treater, storer or disposer of HW: No
Underground injection activity: No
On-site burner exemption: No
Furnace exemption: No
Used oil fuel burner: No
Used oil processor: No
User oil refiner: No
Used oil fuel marketer to burner: No
Used oil Specification marketer: No
Used oil transfer facility: No
Used oil transporter: No

. Waste code: D001
. Waste name: IGNITABLE WASTE

. Waste code: D002
. Waste name: CORROSIVE WASTE

Violation Status: No violations found

HAZNET:

envid: 1010562256

Map ID
Direction
Distance
Elevation

MAP FINDINGS

Site

Database(s)

EDR ID Number
EPA ID Number

APPLE INC (Continued)

1010562256

Year: 2015
GEPaid: CAR000188797
Contact: JOHN SHULL
Telephone: 4089745170
Mailing Name: Not reported
Mailing Address: 1 INFINITE LOOP, M/S 119 EHS
Mailing City,St,Zip: CUPERTINO, CA 950142083
Gen County: Santa Clara
TSD EPA ID: CAD059494310
TSD County: Santa Clara
Waste Category: Other organic solids
Disposal Method: Storage, Bulking, And/Or Transfer Off Site--No Treatment/Reovery (H010-H129) Or (H131-H135)
Tons: 0.1225
Cat Decode: Not reported
Method Decode: Not reported
Facility County: Santa Clara

envid: 1010562256
Year: 2013
GEPaid: CAR000188797
Contact: JOHN SHULL
Telephone: 4089745170
Mailing Name: Not reported
Mailing Address: 1 INFINITE LOOP
Mailing City,St,Zip: CUPERTINO, CA 95014
Gen County: Santa Clara
TSD EPA ID: ARD069748192
TSD County: 99
Waste Category: Not reported
Disposal Method: Incineration--Thermal Destruction Other Than Use As A Fuel
Tons: 0.0675
Cat Decode: Not reported
Method Decode: Not reported
Facility County: Not reported

envid: 1010562256
Year: 2012
GEPaid: CAR000188797
Contact: USER
Telephone: 4089745170
Mailing Name: Not reported
Mailing Address: 1 INFINITE LOOP M/S 47 EHS
Mailing City,St,Zip: CUPERTINO, CA 950140000
Gen County: Santa Clara
TSD EPA ID: CAD059494310
TSD County: Santa Clara
Waste Category: Not reported
Disposal Method: Storage, Bulking, And/Or Transfer Off Site--No Treatment/Reovery (H010-H129) Or (H131-H135)
Tons: 0.0165
Cat Decode: Not reported
Method Decode: Not reported
Facility County: Santa Clara

envid: 1010562256
Year: 2007

Map ID
Direction
Distance
Elevation

MAP FINDINGS

Site

Database(s)

EDR ID Number
EPA ID Number

APPLE INC (Continued)

1010562256

GEPaid: CAR000188797
Contact: LARRY E COWLES
Telephone: 4089748238
Mailing Name: Not reported
Mailing Address: 1 INFINITE LOOP MLS 83 EHS
Mailing City,St,Zip: CUPERTINO, CA 950140000
Gen County: Not reported
TSD EPA ID: CAD059494310
TSD County: Not reported
Waste Category: Other organic solids
Disposal Method: Storage, Bulking, And/Or Transfer Off Site--No Treatment/Reovery (H010-H129) Or (H131-H135)
Tons: 0.27
Cat Decode: Not reported
Method Decode: Not reported
Facility County: Santa Clara

**I84
SE
1/8-1/4
0.227 mi.
1196 ft.**

**MIRIAM R ACOSTA DDS
19286 STEVENS CREEK BL
CUPERTINO, CA 95014
Site 1 of 2 in cluster I**

**CUPA Listings S100941852
N/A**

**Relative:
Higher
Actual:
186 ft.**

CUPA SANTA CLARA:
Region: SANTA CLARA
PE#: 2271
Program Description: SILVER WASTE ONLY <100 KG/MO
Latitude: 37.322741
Longitude: -122.009631
Record ID: PR0315241
Facility ID: FA0200787

**I85
SE
1/8-1/4
0.232 mi.
1225 ft.**

**MICHAEL SCHUCK DDS
19260 STEVENS CREEK BL
CUPERTINO, CA 95014
Site 2 of 2 in cluster I**

**CUPA Listings S102825331
N/A**

**Relative:
Higher
Actual:
186 ft.**

CUPA SANTA CLARA:
Region: SANTA CLARA
PE#: 2240
Program Description: GENERATES < 10 GAL/YR
Latitude: 37.322741
Longitude: -122.009292
Record ID: PR0426448
Facility ID: FA0261911

MAP FINDINGS

Map ID
 Direction
 Distance
 Elevation

Site

Database(s)

EDR ID Number
 EPA ID Number

J86 **HEWLETT PACKARD CICO DIV**
North **10900 N WOLFE RD**
1/4-1/2 **CUPERTINO, CA 95014**
0.294 mi.
1551 ft. **Site 1 of 5 in cluster J**

SEMS-ARCHIVE **1015732736**
RCRA-SQG **CAD049227390**

Relative:
Lower

SEMS Archive:
 Site ID: 901396
 EPA ID: CAD049227390
 Cong District: 12
 FIPS Code: 6085
 FF: N
 NPL: Not on the NPL
 Non NPL Status: NFRAP-Site does not qualify for the NPL based on existing information

Actual:
172 ft.

SEMS Archive Detail:

Region: 9
 Site ID: 901396
 EPA ID: CAD049227390
 Site Name: HEWLETT PACKARD CICO DIV
 NPL: N
 FF: N
 OU: 0
 Action Code: VS
 Action Name: ARCH SITE
 SEQ: 1
 Start Date: Not reported
 Finish Date: 1996-09-24 00:00:00
 Qual: Not reported
 Current Action Lead: EPA Perf In-Hse

Region: 9
 Site ID: 901396
 EPA ID: CAD049227390
 Site Name: HEWLETT PACKARD CICO DIV
 NPL: N
 FF: N
 OU: 0
 Action Code: HR
 Action Name: HAZRANK
 SEQ: 1
 Start Date: Not reported
 Finish Date: 1985-08-01 00:00:00
 Qual: Not reported
 Current Action Lead: EPA Perf

Region: 9
 Site ID: 901396
 EPA ID: CAD049227390
 Site Name: HEWLETT PACKARD CICO DIV
 NPL: N
 FF: N
 OU: 0
 Action Code: PA
 Action Name: PA
 SEQ: 1
 Start Date: Not reported
 Finish Date: 1984-07-01 00:00:00
 Qual: L
 Current Action Lead: EPA Perf

Map ID
Direction
Distance
Elevation

MAP FINDINGS

Site

Database(s)

EDR ID Number
EPA ID Number

HEWLETT PACKARD CICO DIV (Continued)

1015732736

Region: 9
Site ID: 901396
EPA ID: CAD049227390
Site Name: HEWLETT PACKARD CICO DIV
NPL: N
FF: N
OU: 0
Action Code: DS
Action Name: DISCVRY
SEQ: 1
Start Date: 1980-08-01 00:00:00
Finish Date: 1980-08-01 00:00:00
Qual: Not reported
Current Action Lead: EPA Perf

Region: 9
Site ID: 901396
EPA ID: CAD049227390
Site Name: HEWLETT PACKARD CICO DIV
NPL: N
FF: N
OU: 0
Action Code: SI
Action Name: SI
SEQ: 1
Start Date: Not reported
Finish Date: 1985-08-01 00:00:00
Qual: N
Current Action Lead: EPA Perf

RCRA-SQG:

Date form received by agency: 09/01/1996
Facility name: HEWLETT-PACKARD COMPANY
Facility address: 10900 WOLFE ROAD
CUPERTINO, CA 95014
EPA ID: CAD049227390
Mailing address: WOLFE ROAD
CUPERTINO, CA 95014
Contact: Not reported
Contact address: Not reported
Not reported
Contact country: US
Contact telephone: Not reported
Contact email: Not reported
EPA Region: 09
Land type: Facility is not located on Indian land. Additional information is not known.
Classification: Small Small Quantity Generator
Description: Handler: generates more than 100 and less than 1000 kg of hazardous waste during any calendar month and accumulates less than 6000 kg of hazardous waste at any time; or generates 100 kg or less of hazardous waste during any calendar month, and accumulates more than 1000 kg of hazardous waste at any time

Owner/Operator Summary:

Owner/operator name: HEWLETT-PACKARD COMPANY

Map ID
Direction
Distance
Elevation

MAP FINDINGS

Site

Database(s)

EDR ID Number
EPA ID Number

HEWLETT PACKARD CICO DIV (Continued)

1015732736

Owner/operator address: NOT REQUIRED
NOT REQUIRED, ME 99999
Owner/operator country: Not reported
Owner/operator telephone: 415-555-1212
Owner/operator email: Not reported
Owner/operator fax: Not reported
Owner/operator extension: Not reported
Legal status: Private
Owner/Operator Type: Owner
Owner/Op start date: Not reported
Owner/Op end date: Not reported

Owner/operator name: NOT REQUIRED
Owner/operator address: NOT REQUIRED
NOT REQUIRED, ME 99999
Owner/operator country: Not reported
Owner/operator telephone: 415-555-1212
Owner/operator email: Not reported
Owner/operator fax: Not reported
Owner/operator extension: Not reported
Legal status: Private
Owner/Operator Type: Operator
Owner/Op start date: Not reported
Owner/Op end date: Not reported

Handler Activities Summary:

U.S. importer of hazardous waste: No
Mixed waste (haz. and radioactive): No
Recycler of hazardous waste: No
Transporter of hazardous waste: No
Treater, storer or disposer of HW: No
Underground injection activity: No
On-site burner exemption: No
Furnace exemption: No
Used oil fuel burner: No
Used oil processor: No
User oil refiner: No
Used oil fuel marketer to burner: No
Used oil Specification marketer: No
Used oil transfer facility: No
Used oil transporter: No

Historical Generators:

Date form received by agency: 09/01/1996
Site name: HEWLETT-PACKARD COMPANY
Classification: Small Quantity Generator

Date form received by agency: 03/15/1990
Site name: HEWLETT-PACKARD COMPANY
Classification: Large Quantity Generator

Violation Status: No violations found

Evaluation Action Summary:

Evaluation date: 09/10/1986
Evaluation: FINANCIAL RECORD REVIEW

Map ID
Direction
Distance
Elevation

MAP FINDINGS

Site

Database(s)

EDR ID Number
EPA ID Number

HEWLETT PACKARD CICO DIV (Continued)

1015732736

Area of violation: Not reported
Date achieved compliance: Not reported
Evaluation lead agency: State

Evaluation date: 10/05/1984
Evaluation: FINANCIAL RECORD REVIEW
Area of violation: Not reported
Date achieved compliance: Not reported
Evaluation lead agency: State

87
East
1/4-1/2
0.305 mi.
1611 ft.

AMPEX CUPERTINO FACILITY
10435 N TANTAU AVE
CUPERTINO, CA 95014

SEMS-ARCHIVE 1000225615
ENVIROSTOR CAD982359333

Relative:
Lower

SEMS Archive:
Site ID: 902573
EPA ID: CAD982359333
Cong District: 12
FIPS Code: 6085
FF: N
NPL: Not on the NPL
Non NPL Status: NFRAP-Site does not qualify for the NPL based on existing information

Actual:
167 ft.

SEMS Archive Detail:

Region: 9
Site ID: 902573
EPA ID: CAD982359333
Site Name: AMPEX CUPERTINO FACILITY
NPL: N
FF: N
OU: 0
Action Code: OO
Action Name: SITE REASS
SEQ: 1
Start Date: 2013-07-01 00:00:00
Finish Date: 2014-04-13 00:00:00
Qual: N
Current Action Lead: EPA Perf

Region: 9
Site ID: 902573
EPA ID: CAD982359333
Site Name: AMPEX CUPERTINO FACILITY
NPL: N
FF: N
OU: 0
Action Code: SI
Action Name: SI
SEQ: 1
Start Date: 1991-09-25 00:00:00
Finish Date: 1991-09-25 00:00:00
Qual: L
Current Action Lead: EPA Perf

Region: 9
Site ID: 902573
EPA ID: CAD982359333

Map ID
Direction
Distance
Elevation

MAP FINDINGS

Site

Database(s)

EDR ID Number
EPA ID Number

AMPEX CUPERTINO FACILITY (Continued)

1000225615

Site Name: AMPEX CUPERTINO FACILITY
NPL: N
FF: N
OU: 0
Action Code: OO
Action Name: SITE REASS
SEQ: 2
Start Date: 2013-07-01 00:00:00
Finish Date: 2014-04-12 00:00:00
Qual: Not reported
Current Action Lead: EPA Perf

Region: 9
Site ID: 902573
EPA ID: CAD982359333
Site Name: AMPEX CUPERTINO FACILITY
NPL: N
FF: N
OU: 0
Action Code: PA
Action Name: PA
SEQ: 1
Start Date: 1988-11-16 00:00:00
Finish Date: 1988-11-16 00:00:00
Qual: H
Current Action Lead: St Perf

Region: 9
Site ID: 902573
EPA ID: CAD982359333
Site Name: AMPEX CUPERTINO FACILITY
NPL: N
FF: N
OU: 0
Action Code: DS
Action Name: DISCVRY
SEQ: 1
Start Date: 1987-11-01 00:00:00
Finish Date: 1987-11-01 00:00:00
Qual: Not reported
Current Action Lead: St Perf

ENVIROSTOR:

Facility ID: 43380012
Status: Refer: RWQCB
Status Date: 01/05/1996
Site Code: Not reported
Site Type: Evaluation
Site Type Detailed: Evaluation
Acres: 0
NPL: NO
Regulatory Agencies: NONE SPECIFIED
Lead Agency: NONE SPECIFIED
Program Manager: Not reported
Supervisor: Referred - Not Assigned
Division Branch: Cleanup Berkeley

Map ID
Direction
Distance
Elevation

MAP FINDINGS

Site

Database(s)

EDR ID Number
EPA ID Number

AMPEX CUPERTINO FACILITY (Continued)

1000225615

Assembly: 28
Senate: 15
Special Program: Not reported
Restricted Use: NO
Site Mgmt Req: NONE SPECIFIED
Funding: Not reported
Latitude: 37.32880
Longitude: -122.0067
APN: 316-06-039
Past Use: NONE SPECIFIED
Potential COC: * HALOGENATED SOLVENTS * CONTAMINATED SOIL * UNSPECIFIED ORGANIC LIQUID MIXTURE
Confirmed COC: NONE SPECIFIED
Potential Description: NONE SPECIFIED
Alias Name: ONE OF THE SIGNAL COMPANIES
Alias Type: Alternate Name
Alias Name: TANDEM COMPUTERS FUTURE CORP. HQ
Alias Type: Alternate Name
Alias Name: 316-06-039
Alias Type: APN
Alias Name: 43380012
Alias Type: Envirostor ID Number

Completed Info:

Completed Area Name: PROJECT WIDE
Completed Sub Area Name: Not reported
Completed Document Type: * Discovery
Completed Date: 04/23/1987
Comments: Completed Site Screening. PA recommended due to incomplete file information; inadequate information to assess public health risks.

Completed Area Name: PROJECT WIDE
Completed Sub Area Name: Not reported
Completed Document Type: Preliminary Endangerment Assessment Report
Completed Date: 09/27/1991
Comments: Completed PEA review. Further action is required. Information provided in the PEA report is inadequate. Review of PEA and other documents show several carcinogens are present in soil & groundwater of site. Although levels of contaminants in the soil and groundwater were substantially reduced after remediation, still need to determine the public health risk based on remaining contaminants at the site. It is further determined that the Small Site Removal Fee is necessary in order to address the administrative oversight of completion of the above response action. Should additional information suggest otherwise, the small site removal fee may change. Therefore, the Department recommends prompt action.

Completed Area Name: PROJECT WIDE
Completed Sub Area Name: Not reported
Completed Document Type: Preliminary Assessment Report
Completed Date: 11/13/1987
Comments: Completed PA. RWQCB is involved in mitigation of contamination. Contaminated soil is being excavated and aerated.

Completed Area Name: PROJECT WIDE
Completed Sub Area Name: Not reported
Completed Document Type: Site Screening
Completed Date: 04/23/1987

Map ID
Direction
Distance
Elevation

MAP FINDINGS

Site

Database(s)

EDR ID Number
EPA ID Number

AMPEX CUPERTINO FACILITY (Continued)

1000225615

Comments: Not reported

Completed Area Name: PROJECT WIDE
Completed Sub Area Name: Not reported
Completed Document Type: Site Screening
Completed Date: 11/20/1997
Comments: Site was investigated under RWQCB authority.

Future Area Name: Not reported
Future Sub Area Name: Not reported
Future Document Type: Not reported
Future Due Date: Not reported
Schedule Area Name: Not reported
Schedule Sub Area Name: Not reported
Schedule Document Type: Not reported
Schedule Due Date: Not reported
Schedule Revised Date: Not reported

K88
SW
1/4-1/2
0.307 mi.
1622 ft.

SHELL SERVICE STATION
19990 STEVENS CREEK
CUPERTINO, CA 95014

Site 1 of 3 in cluster K

RCRA-SQG **1004677548**
LUST **CAR000098723**
FINDS
ECHO
HAZNET

Relative:
Higher

RCRA-SQG:

Date form received by agency: 06/19/2001
Facility name: SHELL SERVICE STATION
Facility address: 19990 STEVENS CREEK
S A P 135216
CUPERTINO, CA 95014
EPA ID: CAR000098723
Mailing address: P O BOX 2099
HOUSTON, TX 77252-2099
Contact: SONDR A BIENVENU
Contact address: P O BOX 2099
HOUSTON, TX 77252-2099
Contact country: US
Contact telephone: 713-241-5036
Contact email: Not reported
EPA Region: 09
Classification: Small Small Quantity Generator
Description: Handler: generates more than 100 and less than 1000 kg of hazardous waste during any calendar month and accumulates less than 6000 kg of hazardous waste at any time; or generates 100 kg or less of hazardous waste during any calendar month, and accumulates more than 1000 kg of hazardous waste at any time

Owner/Operator Summary:

Owner/operator name: SHELL OIL COMPANY
Owner/operator address: P O BOX 2099
HOUSTON, TX 77252
Owner/operator country: Not reported
Owner/operator telephone: 713-241-5036
Owner/operator email: Not reported
Owner/operator fax: Not reported
Owner/operator extension: Not reported
Legal status: Private

Map ID
Direction
Distance
Elevation

MAP FINDINGS

Site

Database(s)

EDR ID Number
EPA ID Number

SHELL SERVICE STATION (Continued)

1004677548

Owner/Operator Type: Owner
Owner/Op start date: Not reported
Owner/Op end date: Not reported

Handler Activities Summary:

U.S. importer of hazardous waste: No
Mixed waste (haz. and radioactive): No
Recycler of hazardous waste: No
Transporter of hazardous waste: No
Treater, storer or disposer of HW: No
Underground injection activity: No
On-site burner exemption: No
Furnace exemption: No
Used oil fuel burner: No
Used oil processor: No
User oil refiner: No
Used oil fuel marketer to burner: No
Used oil Specification marketer: No
Used oil transfer facility: No
Used oil transporter: No

. Waste code: D001
. Waste name: IGNITABLE WASTE

. Waste code: D018
. Waste name: BENZENE

Violation Status: No violations found

LUST SANTA CLARA:

Region: SANTA CLARA
SCVWD ID: 07S1W18E01F
Date Closed: 11/21/1995
EDR Link ID: 07S1W18E01F

Region: SANTA CLARA
SCVWD ID: 07S1W18M01F
Date Closed: 07/19/2005
EDR Link ID: 07S1W18M01F

FINDS:

Registry ID: 110012213256

Environmental Interest/Information System

California Hazardous Waste Tracking System - Datamart (HWTS-DATAMART) provides California with information on hazardous waste shipments for generators, transporters, and treatment, storage, and disposal facilities.

RCRAInfo is a national information system that supports the Resource Conservation and Recovery Act (RCRA) program through the tracking of events and activities related to facilities that generate, transport, and treat, store, or dispose of hazardous waste. RCRAInfo allows RCRA program staff to track the notification, permit, compliance, and corrective action activities required under RCRA.

Map ID
Direction
Distance
Elevation

MAP FINDINGS

Site

Database(s)

EDR ID Number
EPA ID Number

SHELL SERVICE STATION (Continued)

1004677548

[Click this hyperlink](#) while viewing on your computer to access additional FINDS: detail in the EDR Site Report.

ECHO:

Envid: 1004677548
Registry ID: 110012213256
DFR URL: <http://echo.epa.gov/detailed-facility-report?fid=110012213256>

HAZNET:

envid: 1004677548
Year: 2009
GEPaid: CAR000098723
Contact: R HULL/ENV. REPORTING ANALYST
Telephone: 2818742224
Mailing Name: Not reported
Mailing Address: 12700 NORTHBOROUGH DR 300G03
Mailing City,St,Zip: Houston, TX 770670000
Gen County: Not reported
TSD EPA ID: CAD008302903
TSD County: Not reported
Waste Category: Tank bottom waste
Disposal Method: Fuel Blending Prior To Energy Recovery At Another Site
Tons: 0.18765
Cat Decode: Not reported
Method Decode: Not reported
Facility County: Santa Clara

envid: 1004677548
Year: 2008
GEPaid: CAR000098723
Contact: R HULL/ENV. REPORTING ANALYST
Telephone: 2818742224
Mailing Name: Not reported
Mailing Address: 12700 NORTHBOROUGH DR 300G03
Mailing City,St,Zip: Houston, TX 770670000
Gen County: Not reported
TSD EPA ID: CAD008302903
TSD County: Not reported
Waste Category: Other organic solids
Disposal Method: Storage, Bulking, And/Or Transfer Off Site--No Treatment/Reovery (H010-H129) Or (H131-H135)
Tons: 0.025
Cat Decode: Not reported
Method Decode: Not reported
Facility County: Santa Clara

envid: 1004677548
Year: 2007
GEPaid: CAR000098723
Contact: R HULL/ENV. REPORTING ANALYST
Telephone: 2818742224
Mailing Name: Not reported
Mailing Address: 12700 NORTHBOROUGH DR 300G03
Mailing City,St,Zip: Houston, TX 770670000
Gen County: Not reported

Map ID
Direction
Distance
Elevation

MAP FINDINGS

Site

Database(s)

EDR ID Number
EPA ID Number

SHELL SERVICE STATION (Continued)

1004677548

TSD EPA ID: CAD028409019
TSD County: Not reported
Waste Category: Off-specification, aged or surplus organics
Disposal Method: Storage, Bulking, And/Or Transfer Off Site--No Treatment/Reovery (H010-H129) Or (H131-H135)
Tons: 0
Cat Decode: Not reported
Method Decode: Not reported
Facility County: Santa Clara

envid: 1004677548
Year: 2007
GEPaid: CAR000098723
Contact: R HULL/ENV. REPORTING ANALYST
Telephone: 2818742224
Mailing Name: Not reported
Mailing Address: 12700 NORTHBOROUGH DR 300G03
Mailing City,St,Zip: Houston, TX 770670000
Gen County: Not reported
TSD EPA ID: CAD008830290
TSD County: Not reported
Waste Category: Other organic solids
Disposal Method: Storage, Bulking, And/Or Transfer Off Site--No Treatment/Reovery (H010-H129) Or (H131-H135)
Tons: 0.02
Cat Decode: Not reported
Method Decode: Not reported
Facility County: Santa Clara

envid: 1004677548
Year: 2004
GEPaid: CAR000098723
Contact: N CORTEZ/ENVTL DATA ANALYST
Telephone: 2818742224
Mailing Name: Not reported
Mailing Address: 12700 NORTHBOROUGH DR MFT 240-G
Mailing City,St,Zip: Houston, TX 770672508
Gen County: Not reported
TSD EPA ID: WAD991281767
TSD County: Not reported
Waste Category: Other organic solids
Disposal Method: Not reported
Tons: 0.02
Cat Decode: Not reported
Method Decode: Not reported
Facility County: Santa Clara

[Click this hyperlink](#) while viewing on your computer to access 2 additional CA_HAZNET: record(s) in the EDR Site Report.

Map ID
Direction
Distance
Elevation

MAP FINDINGS

Site

Database(s)

EDR ID Number
EPA ID Number

K89
SW
1/4-1/2
0.307 mi.
1622 ft.

SHELL
19990 STEVENS CREEK BLVD
CUPERTINO, CA 95014

LUST **S100465486**
HIST LUST **N/A**
HIST CORTESE

Site 2 of 3 in cluster K

Relative:
Higher

LUST REG 2:

Actual:
207 ft.

Region: 2
Facility Id: Not reported
Facility Status: Case Closed
Case Number: 07S1W18E01f
How Discovered: Not reported
Leak Cause: Not reported
Leak Source: Not reported
Date Leak Confirmed: Not reported
Oversight Program: LUST
Prelim. Site Assessment Wokplan Submitted: Not reported
Preliminary Site Assessment Began: 2/17/1989
Pollution Characterization Began: 12/10/1989
Pollution Remediation Plan Submitted: Not reported
Date Remediation Action Underway: Not reported
Date Post Remedial Action Monitoring Began: Not reported

Region: 2
Facility Id: Not reported
Facility Status: Preliminary site assessment underway
Case Number: 07S1W18M01f
How Discovered: Not reported
Leak Cause: Unknown
Leak Source: Not reported
Date Leak Confirmed: Not reported
Oversight Program: LUST
Prelim. Site Assessment Wokplan Submitted: Not reported
Preliminary Site Assessment Began: 2/28/2003
Pollution Characterization Began: Not reported
Pollution Remediation Plan Submitted: Not reported
Date Remediation Action Underway: Not reported
Date Post Remedial Action Monitoring Began: Not reported

HIST LUST SANTA CLARA:

Region: SANTA CLARA
Region Code: 2
SCVWD ID: 07S1W18E01
Oversite Agency: SCVWD
Date Listed: 1990-01-01 00:00:00
Closed Date: 1995-11-21 00:00:00

Region: SANTA CLARA
Region Code: 2
SCVWD ID: 07S1W18M01
Oversite Agency: SCCDEH
Date Listed: 2004-08-25 00:00:00
Closed Date: Not reported

HIST CORTESE:

Region: CORTESE
Facility County Code: 43
Reg By: LTNKA

Map ID
Direction
Distance
Elevation

MAP FINDINGS

Site

Database(s)

EDR ID Number
EPA ID Number

SHELL (Continued)

S100465486

Reg Id: 43-1293

K90
SW
1/4-1/2
0.307 mi.
1622 ft.

SHELL
19990 STEVENS CREEK BOULEVARD
CUPERTINO, CA 95014

LUST **S100178732**
HIST UST **N/A**
Notify 65

Site 3 of 3 in cluster K

Relative:
Higher

LUST:

Lead Agency: SANTA CLARA COUNTY LOP
Case Type: LUST Cleanup Site
Geo Track: http://geotracker.waterboards.ca.gov/profile_report.asp?global_id=T0608501271
Global Id: T0608501271
Latitude: 37.3225
Longitude: -122.022008
Status: Completed - Case Closed
Status Date: 11/21/1995
Case Worker: UST
RB Case Number: Not reported
Local Agency: SANTA CLARA COUNTY LOP
File Location: All Files are on GeoTracker or in the Local Agency Database
Local Case Number: Not reported
Potential Media Affect: Soil
Potential Contaminants of Concern: Gasoline
Site History: Not reported

Actual:
207 ft.

LUST:

Global Id: T0608501271
Contact Type: Regional Board Caseworker
Contact Name: Regional Water Board
Organization Name: SAN FRANCISCO BAY RWQCB (REGION 2)
Address: 1515 CLAY ST SUITE 1400
City: OAKLAND
Email: Not reported
Phone Number: Not reported

Global Id: T0608501271
Contact Type: Local Agency Caseworker
Contact Name: UST CASE WORKER
Organization Name: SANTA CLARA COUNTY LOP
Address: 1555 Berger Drive, Suite 300
City: SAN JOSE
Email: Not reported
Phone Number: 4089183400

LUST:

Global Id: T0608501271
Action Type: Other
Date: 02/17/1989
Action: Leak Reported

Global Id: T0608501271
Action Type: ENFORCEMENT
Date: 03/25/1991
Action: Notice of Responsibility - #39594

Global Id: T0608501271
Action Type: REMEDIATION

Map ID
Direction
Distance
Elevation

MAP FINDINGS

Site

Database(s)

EDR ID Number
EPA ID Number

SHELL (Continued)

S100178732

Date: 02/17/1989
Action: Excavation

Global Id: T0608501271
Action Type: REMEDIATION
Date: 02/17/1989
Action: Soil Vapor Extraction (SVE)

Global Id: T0608501271
Action Type: RESPONSE
Date: 08/19/1994
Action: Other Report / Document

Global Id: T0608501271
Action Type: ENFORCEMENT
Date: 11/21/1995
Action: Closure/No Further Action Letter

LUST:

Global Id: T0608501271
Status: Open - Case Begin Date
Status Date: 02/17/1989

Global Id: T0608501271
Status: Open - Site Assessment
Status Date: 02/17/1989

Global Id: T0608501271
Status: Open - Site Assessment
Status Date: 12/10/1989

Global Id: T0608501271
Status: Completed - Case Closed
Status Date: 11/21/1995

Lead Agency: SANTA CLARA COUNTY LOP
Case Type: LUST Cleanup Site
Geo Track: http://geotracker.waterboards.ca.gov/profile_report.asp?global_id=T0608514737
Global Id: T0608514737
Latitude: 37.3225943333333
Longitude: -122.022955
Status: Completed - Case Closed
Status Date: 07/19/2005
Case Worker: Not reported
RB Case Number: Not reported
Local Agency: Not reported
File Location: All Files are on GeoTracker or in the Local Agency Database
Local Case Number: 07S1W18M01f
Potential Media Affect: Other Groundwater (uses other than drinking water)
Potential Contaminants of Concern: Gasoline
Site History: Not reported

LUST:

Global Id: T0608514737
Contact Type: Regional Board Caseworker
Contact Name: Regional Water Board

Map ID
Direction
Distance
Elevation

MAP FINDINGS

Site

Database(s)

EDR ID Number
EPA ID Number

SHELL (Continued)

S100178732

Organization Name: SAN FRANCISCO BAY RWQCB (REGION 2)
Address: 1515 CLAY ST SUITE 1400
City: OAKLAND
Email: Not reported
Phone Number: Not reported

LUST:

Global Id: T0608514737
Action Type: Other
Date: 06/13/2003
Action: Leak Reported

Global Id: T0608514737
Action Type: RESPONSE
Date: 02/08/2005
Action: Soil and Water Investigation Report

Global Id: T0608514737
Action Type: ENFORCEMENT
Date: 08/31/2004
Action: Notice of Responsibility - #40138

Global Id: T0608514737
Action Type: ENFORCEMENT
Date: 07/19/2005
Action: Closure/No Further Action Letter - #50917

Global Id: T0608514737
Action Type: RESPONSE
Date: 12/26/2002
Action: Correspondence

Global Id: T0608514737
Action Type: REMEDIATION
Date: 02/28/2003
Action: Not reported

Global Id: T0608514737
Action Type: RESPONSE
Date: 02/04/2003
Action: Other Workplan

Global Id: T0608514737
Action Type: RESPONSE
Date: 10/27/2004
Action: Soil and Water Investigation Workplan

Global Id: T0608514737
Action Type: ENFORCEMENT
Date: 07/19/2005
Action: Closure/No Further Action Letter

Global Id: T0608514737
Action Type: RESPONSE
Date: 06/13/2002
Action: Well Installation Report

Map ID
Direction
Distance
Elevation

MAP FINDINGS

Site

Database(s)

EDR ID Number
EPA ID Number

SHELL (Continued)

S100178732

Global Id:	T0608514737
Action Type:	RESPONSE
Date:	08/29/2005
Action:	Well Destruction Report
Global Id:	T0608514737
Action Type:	RESPONSE
Date:	02/24/2006
Action:	Other Report / Document
Global Id:	T0608514737
Action Type:	ENFORCEMENT
Date:	08/31/2004
Action:	Staff Letter - #44933
Global Id:	T0608514737
Action Type:	ENFORCEMENT
Date:	11/08/2004
Action:	Staff Letter - #45987
Global Id:	T0608514737
Action Type:	RESPONSE
Date:	09/28/2004
Action:	Soil and Water Investigation Workplan
Global Id:	T0608514737
Action Type:	RESPONSE
Date:	07/08/2004
Action:	Monitoring Report - Quarterly
Global Id:	T0608514737
Action Type:	RESPONSE
Date:	01/20/2005
Action:	Monitoring Report - Quarterly
Global Id:	T0608514737
Action Type:	RESPONSE
Date:	08/25/2004
Action:	Other Report / Document
Global Id:	T0608514737
Action Type:	RESPONSE
Date:	10/19/2001
Action:	Soil and Water Investigation Report
Global Id:	T0608514737
Action Type:	RESPONSE
Date:	01/20/2005
Action:	Monitoring Report - Quarterly
Global Id:	T0608514737
Action Type:	RESPONSE
Date:	04/12/1983
Action:	Other Report / Document
Global Id:	T0608514737
Action Type:	RESPONSE

Map ID
Direction
Distance
Elevation

MAP FINDINGS

Site

Database(s)

EDR ID Number
EPA ID Number

SHELL (Continued)

S100178732

Date: 10/19/2001
Action: Soil and Water Investigation Report

Global Id: T0608514737
Action Type: RESPONSE
Date: 03/04/2005
Action: Monitoring Report - Quarterly

Global Id: T0608514737
Action Type: RESPONSE
Date: 02/09/2005
Action: Other Report / Document

Global Id: T0608514737
Action Type: RESPONSE
Date: 01/21/2004
Action: Other Report / Document

Global Id: T0608514737
Action Type: RESPONSE
Date: 02/08/2005
Action: Preliminary Site Assessment Report

Global Id: T0608514737
Action Type: RESPONSE
Date: 04/13/2004
Action: Monitoring Report - Quarterly

Global Id: T0608514737
Action Type: RESPONSE
Date: 09/26/2003
Action: Monitoring Report - Quarterly

Global Id: T0608514737
Action Type: RESPONSE
Date: 01/20/2004
Action: Monitoring Report - Quarterly

LUST:

Global Id: T0608514737
Status: Open - Case Begin Date
Status Date: 02/28/2003

Global Id: T0608514737
Status: Open - Site Assessment
Status Date: 02/28/2003

Global Id: T0608514737
Status: Completed - Case Closed
Status Date: 07/19/2005

HIST UST:

File Number: 00020A65
URL: <http://geotracker.waterboards.ca.gov/ustpdfs/pdf/00020A65.pdf>
Region: Not reported

Map ID
 Direction
 Distance
 Elevation

MAP FINDINGS

Site

Database(s)

EDR ID Number
 EPA ID Number

SHELL (Continued)

S100178732

Facility ID: Not reported
 Facility Type: Not reported
 Other Type: Not reported
 Contact Name: Not reported
 Telephone: Not reported
 Owner Name: Not reported
 Owner Address: Not reported
 Owner City,St,Zip: Not reported
 Total Tanks: Not reported

Tank Num: Not reported
 Container Num: Not reported
 Year Installed: Not reported
 Tank Capacity: Not reported
 Tank Used for: Not reported
 Type of Fuel: Not reported
 Container Construction Thickness: Not reported
 Leak Detection: Not reported

[Click here for Geo Tracker PDF:](#)

NOTIFY 65:

Date Reported: Not reported
 Staff Initials: Not reported
 Board File Number: Not reported
 Facility Type: Not reported
 Discharge Date: Not reported
 Issue Date: Not reported
 Incident Description: Not reported

J91
North
1/4-1/2
0.309 mi.
1630 ft.

SCR-HEWLETT PKRD-WOLFF RD
10900 WOLFE
CUPERTINO, CA 95014
Site 2 of 5 in cluster J

HIST CORTESE S105023474
N/A

Relative:
Lower

Actual:
172 ft.

HIST CORTESE:
 Region: CORTESE
 Facility County Code: 43
 Reg By: WBC&D
 Reg Id: 2 438173N01

J92
North
1/4-1/2
0.309 mi.
1630 ft.

HEWLETT PKRD-WOLFE ROAD
10900 WOLFE ROAD, BLDG 44L
CUPERTINO, CA 95014
Site 3 of 5 in cluster J

Cortese S111023335
ENF N/A

Relative:
Lower

Actual:
172 ft.

CORTESE:
 Region: CORTESE
 Envirostor Id: Not reported
 Site/Facility Type: Not reported
 Cleanup Status: Not reported
 Status Date: Not reported
 Site Code: Not reported
 Latitude: Not reported

Map ID
Direction
Distance
Elevation

MAP FINDINGS

Site

Database(s)

EDR ID Number
EPA ID Number

HEWLETT PKRD-WOLFE ROAD (Continued)

S111023335

Longitude: Not reported
Owner: Not reported
Enf Type: Not reported
Swat R: Not reported
Flag: CORTESE
Order No: Not reported
Waste Discharge System No: Not reported
Effective Date: Not reported
Region 2: 2
WID Id: 2 438173N01
Solid Waste Id No: Not reported
Waste Management Uit Name: Not reported

ENF:

Region: 2
Facility Id: 230207
Agency Name: Hewlett Packard Company
Place Type: Facility
Place Subtype: Not reported
Facility Type: Industrial
Agency Type: Privately-Owned Business
Of Agencies: 1
Place Latitude: 37.335286
Place Longitude: -122.014149
SIC Code 1: 3674
SIC Desc 1: Semiconductors and Related Devices
SIC Code 2: Not reported
SIC Desc 2: Not reported
SIC Code 3: Not reported
SIC Desc 3: Not reported
NAICS Code 1: Not reported
NAICS Desc 1: Not reported
NAICS Code 2: Not reported
NAICS Desc 2: Not reported
NAICS Code 3: Not reported
NAICS Desc 3: Not reported
Of Places: 1
Source Of Facility: Reg Meas
Design Flow: Not reported
Threat To Water Quality: Not reported
Complexity: Not reported
Pretreatment: Not reported
Facility Waste Type: Not reported
Facility Waste Type 2: Not reported
Facility Waste Type 3: Not reported
Facility Waste Type 4: Not reported
Program: UNREGS
Program Category1: UNREGS
Program Category2: UNREGS
Of Programs: 1
WDID: 2 438173N01
Reg Measure Id: 162069
Reg Measure Type: Unregulated
Region: 2
Order #: Not reported
Npdes# CA#: Not reported
Major-Minor: Not reported

Map ID
Direction
Distance
Elevation

MAP FINDINGS

Site

Database(s)

EDR ID Number
EPA ID Number

HEWLETT PKRD-WOLFE ROAD (Continued)

S111023335

Npdes Type:	Not reported
Reclamation:	Not reported
Dredge Fill Fee:	Not reported
301H:	Not reported
Application Fee Amt Received:	Not reported
Status:	Never Active
Status Date:	02/21/2013
Effective Date:	Not reported
Expiration/Review Date:	Not reported
Termination Date:	Not reported
WDR Review - Amend:	Not reported
WDR Review - Revise/Renew:	Not reported
WDR Review - Rescind:	Not reported
WDR Review - No Action Required:	Not reported
WDR Review - Pending:	Not reported
WDR Review - Planned:	Not reported
Status Enrollee:	N
Individual/General:	I
Fee Code:	Not reported
Direction/Voice:	Passive
Enforcement Id(EID):	222280
Region:	2
Order / Resolution Number:	96-085
Enforcement Action Type:	Clean-up and Abatement Order
Effective Date:	06/19/1996
Adoption/Issuance Date:	Not reported
Achieve Date:	Not reported
Termination Date:	Not reported
ACL Issuance Date:	Not reported
EPL Issuance Date:	Not reported
Status:	Historical
Title:	Enforcement - 2 438173N01
Description:	UPDATE 7 YEAR OLD SCR AND REDUCE MONITORING
Program:	UNREGS
Latest Milestone Completion Date:	Not reported
# Of Programs1:	1
Total Assessment Amount:	0
Initial Assessed Amount:	0
Liability \$ Amount:	0
Project \$ Amount:	0
Liability \$ Paid:	0
Project \$ Completed:	0
Total \$ Paid/Completed Amount:	0
Region:	2
Facility Id:	230207
Agency Name:	Hewlett Packard Company
Place Type:	Facility
Place Subtype:	Not reported
Facility Type:	Industrial
Agency Type:	Privately-Owned Business
# Of Agencies:	1
Place Latitude:	37.335286
Place Longitude:	-122.014149
SIC Code 1:	3674
SIC Desc 1:	Semiconductors and Related Devices
SIC Code 2:	Not reported

Map ID
Direction
Distance
Elevation

MAP FINDINGS

Site

Database(s)

EDR ID Number
EPA ID Number

HEWLETT PKRD-WOLFE ROAD (Continued)

S111023335

SIC Desc 2:	Not reported
SIC Code 3:	Not reported
SIC Desc 3:	Not reported
NAICS Code 1:	Not reported
NAICS Desc 1:	Not reported
NAICS Code 2:	Not reported
NAICS Desc 2:	Not reported
NAICS Code 3:	Not reported
NAICS Desc 3:	Not reported
# Of Places:	1
Source Of Facility:	Reg Meas
Design Flow:	Not reported
Threat To Water Quality:	Not reported
Complexity:	Not reported
Pretreatment:	Not reported
Facility Waste Type:	Not reported
Facility Waste Type 2:	Not reported
Facility Waste Type 3:	Not reported
Facility Waste Type 4:	Not reported
Program:	UNREGS
Program Category1:	UNREGS
Program Category2:	UNREGS
# Of Programs:	1
WDID:	2 438173N01
Reg Measure Id:	162069
Reg Measure Type:	Unregulated
Region:	2
Order #:	Not reported
Npdes# CA#:	Not reported
Major-Minor:	Not reported
Npdes Type:	Not reported
Reclamation:	Not reported
Dredge Fill Fee:	Not reported
301H:	Not reported
Application Fee Amt Received:	Not reported
Status:	Never Active
Status Date:	02/21/2013
Effective Date:	Not reported
Expiration/Review Date:	Not reported
Termination Date:	Not reported
WDR Review - Amend:	Not reported
WDR Review - Revise/Renew:	Not reported
WDR Review - Rescind:	Not reported
WDR Review - No Action Required:	Not reported
WDR Review - Pending:	Not reported
WDR Review - Planned:	Not reported
Status Enrollee:	N
Individual/General:	I
Fee Code:	Not reported
Direction/Voice:	Passive
Enforcement Id(EID):	222193
Region:	2
Order / Resolution Number:	89-112
Enforcement Action Type:	Clean-up and Abatement Order
Effective Date:	06/21/1989
Adoption/Issuance Date:	Not reported
Achieve Date:	Not reported

Map ID
Direction
Distance
Elevation

MAP FINDINGS

Site

Database(s)

EDR ID Number
EPA ID Number

HEWLETT PKRD-WOLFE ROAD (Continued)

S111023335

Termination Date: Not reported
ACL Issuance Date: Not reported
EPL Issuance Date: Not reported
Status: Active
Title: Enforcement - 2 438173N01
Description: SCR-5 YR MONT PRG.
Program: UNREGS
Latest Milestone Completion Date: Not reported
Of Programs1: 1
Total Assessment Amount: 0
Initial Assessed Amount: 0
Liability \$ Amount: 0
Project \$ Amount: 0
Liability \$ Paid: 0
Project \$ Completed: 0
Total \$ Paid/Completed Amount: 0

J93
North
1/4-1/2
0.309 mi.
1630 ft.

HEWLETT-PACKARD COMPANY
10900 WOLFE RD
CUPERTINO, CA 95014
Site 4 of 5 in cluster J

SLIC S105194817
SWEEPS UST N/A

Relative:
Lower

SLIC REG 2:
Region: 2
Facility ID: 43-1960
Facility Status: Pollution Characterization
Date Closed: Not reported
Local Case #: SBSO49
How Discovered: Tank Closure
Leak Cause: Structure Failure
Leak Source: Tank
Date Confirmed: Not reported
Date Prelim Site Assmnt Workplan Submitted: Not reported
Date Preliminary Site Assessment Began: Not reported
Date Pollution Characterization Began: 5/12/1998
Date Remediation Plan Submitted: Not reported
Date Remedial Action Underway: Not reported
Date Post Remedial Action Monitoring Began: Not reported

Actual:
172 ft.

SWEEPS UST:

Status: Not reported
Comp Number: 19365
Number: Not reported
Board Of Equalization: 44-012605
Referral Date: Not reported
Action Date: Not reported
Created Date: Not reported
Owner Tank Id: Not reported
SWRCB Tank Id: 43-012-019365-000001
Tank Status: Not reported
Capacity: 12000
Active Date: Not reported
Tank Use: M.V. FUEL
STG: PRODUCT
Content: DIESEL
Number Of Tanks: 14

Map ID
Direction
Distance
Elevation

MAP FINDINGS

Site

Database(s)

EDR ID Number
EPA ID Number

HEWLETT-PACKARD COMPANY (Continued)

S105194817

Status: Not reported
Comp Number: 19365
Number: Not reported
Board Of Equalization: 44-012605
Referral Date: Not reported
Action Date: Not reported
Created Date: Not reported
Owner Tank Id: Not reported
SWRCB Tank Id: 43-012-019365-000002
Tank Status: Not reported
Capacity: 12000
Active Date: Not reported
Tank Use: M.V. FUEL
STG: PRODUCT
Content: DIESEL
Number Of Tanks: Not reported

Status: Not reported
Comp Number: 19365
Number: Not reported
Board Of Equalization: 44-012605
Referral Date: Not reported
Action Date: Not reported
Created Date: Not reported
Owner Tank Id: Not reported
SWRCB Tank Id: 43-012-019365-000003
Tank Status: Not reported
Capacity: 12000
Active Date: Not reported
Tank Use: M.V. FUEL
STG: PRODUCT
Content: DIESEL
Number Of Tanks: Not reported

Status: Not reported
Comp Number: 19365
Number: Not reported
Board Of Equalization: 44-012605
Referral Date: Not reported
Action Date: Not reported
Created Date: Not reported
Owner Tank Id: Not reported
SWRCB Tank Id: 43-012-019365-000004
Tank Status: Not reported
Capacity: 12000
Active Date: Not reported
Tank Use: M.V. FUEL
STG: PRODUCT
Content: DIESEL
Number Of Tanks: Not reported

Status: Not reported
Comp Number: 19365
Number: Not reported
Board Of Equalization: 44-012605
Referral Date: Not reported
Action Date: Not reported

Map ID
Direction
Distance
Elevation

MAP FINDINGS

Site

Database(s)

EDR ID Number
EPA ID Number

HEWLETT-PACKARD COMPANY (Continued)

S105194817

Created Date: Not reported
Owner Tank Id: Not reported
SWRCB Tank Id: 43-012-019365-000005
Tank Status: Not reported
Capacity: 12000
Active Date: Not reported
Tank Use: M.V. FUEL
STG: PRODUCT
Content: DIESEL
Number Of Tanks: Not reported

Status: Not reported
Comp Number: 19365
Number: Not reported
Board Of Equalization: 44-012605
Referral Date: Not reported
Action Date: Not reported
Created Date: Not reported
Owner Tank Id: Not reported
SWRCB Tank Id: 43-012-019365-000006
Tank Status: Not reported
Capacity: 10000
Active Date: Not reported
Tank Use: M.V. FUEL
STG: PRODUCT
Content: DIESEL
Number Of Tanks: Not reported

Status: Not reported
Comp Number: 19365
Number: Not reported
Board Of Equalization: 44-012605
Referral Date: Not reported
Action Date: Not reported
Created Date: Not reported
Owner Tank Id: Not reported
SWRCB Tank Id: 43-012-019365-000007
Tank Status: Not reported
Capacity: 1000
Active Date: Not reported
Tank Use: UNKNOWN
STG: PRODUCT
Content: Not reported
Number Of Tanks: Not reported

Status: Not reported
Comp Number: 19365
Number: Not reported
Board Of Equalization: 44-012605
Referral Date: Not reported
Action Date: Not reported
Created Date: Not reported
Owner Tank Id: Not reported
SWRCB Tank Id: 43-012-019365-000008
Tank Status: Not reported
Capacity: 1000
Active Date: Not reported

Map ID
Direction
Distance
Elevation

MAP FINDINGS

Site

Database(s)

EDR ID Number
EPA ID Number

HEWLETT-PACKARD COMPANY (Continued)

S105194817

Tank Use: UNKNOWN
STG: PRODUCT
Content: Not reported
Number Of Tanks: Not reported

Status: Not reported
Comp Number: 19365
Number: Not reported
Board Of Equalization: 44-012605
Referral Date: Not reported
Action Date: Not reported
Created Date: Not reported
Owner Tank Id: Not reported
SWRCB Tank Id: 43-012-019365-000009
Tank Status: Not reported
Capacity: 6000
Active Date: Not reported
Tank Use: M.V. FUEL
STG: PRODUCT
Content: REG UNLEADED
Number Of Tanks: Not reported

Status: Not reported
Comp Number: 19365
Number: Not reported
Board Of Equalization: 44-012605
Referral Date: Not reported
Action Date: Not reported
Created Date: Not reported
Owner Tank Id: Not reported
SWRCB Tank Id: 43-012-019365-000010
Tank Status: Not reported
Capacity: 6000
Active Date: Not reported
Tank Use: M.V. FUEL
STG: PRODUCT
Content: REG UNLEADED
Number Of Tanks: Not reported

Status: Not reported
Comp Number: 19365
Number: Not reported
Board Of Equalization: 44-012605
Referral Date: Not reported
Action Date: Not reported
Created Date: Not reported
Owner Tank Id: Not reported
SWRCB Tank Id: 43-012-019365-000011
Tank Status: Not reported
Capacity: 100
Active Date: Not reported
Tank Use: UNKNOWN
STG: WASTE
Content: Not reported
Number Of Tanks: Not reported

Status: Not reported

Map ID
Direction
Distance
Elevation

MAP FINDINGS

Site

Database(s)

EDR ID Number
EPA ID Number

HEWLETT-PACKARD COMPANY (Continued)

S105194817

Comp Number: 19365
Number: Not reported
Board Of Equalization: 44-012605
Referral Date: Not reported
Action Date: Not reported
Created Date: Not reported
Owner Tank Id: Not reported
SWRCB Tank Id: 43-012-019365-000012
Tank Status: Not reported
Capacity: 1000
Active Date: Not reported
Tank Use: UNKNOWN
STG: WASTE
Content: Not reported
Number Of Tanks: Not reported

Status: Not reported
Comp Number: 19365
Number: Not reported
Board Of Equalization: 44-012605
Referral Date: Not reported
Action Date: Not reported
Created Date: Not reported
Owner Tank Id: Not reported
SWRCB Tank Id: 43-012-019365-000013
Tank Status: Not reported
Capacity: 1000
Active Date: Not reported
Tank Use: UNKNOWN
STG: WASTE
Content: Not reported
Number Of Tanks: Not reported

Status: Not reported
Comp Number: 19365
Number: Not reported
Board Of Equalization: 44-012605
Referral Date: Not reported
Action Date: Not reported
Created Date: Not reported
Owner Tank Id: Not reported
SWRCB Tank Id: 43-012-019365-000014
Tank Status: Not reported
Capacity: 6000
Active Date: Not reported
Tank Use: M.V. FUEL
STG: PRODUCT
Content: DIESEL
Number Of Tanks: Not reported

MAP FINDINGS

Map ID
 Direction
 Distance
 Elevation

Site

Database(s)

EDR ID Number
 EPA ID Number

J94
North
1/4-1/2
0.309 mi.
1630 ft.

APPLE COMPUTER CORP
10900 WOLFE ROAD
CUPERTINO, CA 95014
Site 5 of 5 in cluster J

SLIC **S106235016**
EMI **N/A**
ENF
NPDES

Relative:
Lower

SLIC:

Region: STATE
Facility Status: Completed - Case Closed
 Status Date: 10/17/2001
 Global Id: SL18302722
 Lead Agency: SAN FRANCISCO BAY RWQCB (REGION 2)
 Lead Agency Case Number: Not reported
 Latitude: 37.335355
 Longitude: -122.013109
 Case Type: Cleanup Program Site
 Case Worker: UUU
 Local Agency: SANTA CLARA VALLEY WATER DISTRICT
 RB Case Number: 43S0049
 File Location: Regional Board
 Potential Media Affected: Not reported
 Potential Contaminants of Concern: Freon, Tetrachloroethylene (PCE), Trichloroethylene (TCE)
 Site History: Not reported

[Click here to access the California GeoTracker records for this facility:](#)

Region: STATE
Facility Status: Open - Remediation
 Status Date: 07/23/2012
 Global Id: T10000004186
 Lead Agency: SAN FRANCISCO BAY RWQCB (REGION 2)
 Lead Agency Case Number: Not reported
 Latitude: 37.335037
 Longitude: -122.011435
 Case Type: Cleanup Program Site
 Case Worker: RWP
 Local Agency: Not reported
 RB Case Number: 43S1147
 File Location: Regional Board
 Potential Media Affected: Other Groundwater (uses other than drinking water), Soil
 Potential Contaminants of Concern: Other Chlorinated Hydrocarbons, Trichloroethylene (TCE), Arsenic, Crude Oil, Diesel
 Site History: This is a redevelopment site located west of and adjacent to the Intersil-Siemens Superfund site.

[Click here to access the California GeoTracker records for this facility:](#)

SLIC REG 2:

Region: 2
 Facility ID: 43S0049
 Facility Status: Case Closed
 Date Closed: Not reported
 Local Case #: Not reported
 How Discovered: RPR
 Leak Cause: Not reported
 Leak Source: Not reported
 Date Confirmed: Not reported
 Date Prelim Site Assmnt Workplan Submitted: Not reported
 Date Preliminary Site Assessment Began: Not reported

Map ID
Direction
Distance
Elevation

MAP FINDINGS

Site

Database(s)

EDR ID Number
EPA ID Number

APPLE COMPUTER CORP (Continued)

S106235016

Date Pollution Characterization Began: Not reported
Date Remediation Plan Submitted: Not reported
Date Remedial Action Underway: Not reported
Date Post Remedial Action Monitoring Began: Not reported

EMI:

Year: 2012
County Code: 43
Air Basin: SF
Facility ID: 21692
Air District Name: BA
SIC Code: 3571
Air District Name: BAY AREA AQMD
Community Health Air Pollution Info System: Not reported
Consolidated Emission Reporting Rule: Not reported
Total Organic Hydrocarbon Gases Tons/Yr: 0.24
Reactive Organic Gases Tons/Yr: 0.103815
Carbon Monoxide Emissions Tons/Yr: 0.431
NOX - Oxides of Nitrogen Tons/Yr: 2.395
SOX - Oxides of Sulphur Tons/Yr: 0.013
Particulate Matter Tons/Yr: 0.23909836066
Part. Matter 10 Micrometers and Smlr Tons/Yr:0.239

Year: 2013
County Code: 43
Air Basin: SF
Facility ID: 21692
Air District Name: BA
SIC Code: 3571
Air District Name: BAY AREA AQMD
Community Health Air Pollution Info System: Not reported
Consolidated Emission Reporting Rule: Not reported
Total Organic Hydrocarbon Gases Tons/Yr: 0.24
Reactive Organic Gases Tons/Yr: 0.103815
Carbon Monoxide Emissions Tons/Yr: 0.431
NOX - Oxides of Nitrogen Tons/Yr: 2.395
SOX - Oxides of Sulphur Tons/Yr: 0.013
Particulate Matter Tons/Yr: 0.239
Part. Matter 10 Micrometers and Smlr Tons/Yr:0.239

ENF:

Region: 2
Facility Id: 230767
Agency Name: Hewlett Packard Company
Place Type: Facility
Place Subtype: Not reported
Facility Type: Industrial
Agency Type: Privately-Owned Business
Of Agencies: 1
Place Latitude: 37.335286
Place Longitude: -122.014149
SIC Code 1: Not reported
SIC Desc 1: Not reported
SIC Code 2: Not reported
SIC Desc 2: Not reported
SIC Code 3: Not reported

Map ID
Direction
Distance
Elevation

MAP FINDINGS

Site

Database(s)

EDR ID Number
EPA ID Number

APPLE COMPUTER CORP (Continued)

S106235016

SIC Desc 3:	Not reported
NAICS Code 1:	Not reported
NAICS Desc 1:	Not reported
NAICS Code 2:	Not reported
NAICS Desc 2:	Not reported
NAICS Code 3:	Not reported
NAICS Desc 3:	Not reported
# Of Places:	1
Source Of Facility:	Reg Meas
Design Flow:	Not reported
Threat To Water Quality:	Not reported
Complexity:	Not reported
Pretreatment:	Not reported
Facility Waste Type:	Not reported
Facility Waste Type 2:	Not reported
Facility Waste Type 3:	Not reported
Facility Waste Type 4:	Not reported
Program:	Not reported
Program Category1:	Not reported
Program Category2:	UNREGS
# Of Programs:	Not reported
WDID:	2 43S0049
Reg Measure Id:	170034
Reg Measure Type:	Unregulated
Region:	2
Order #:	Not reported
Npdes# CA#:	Not reported
Major-Minor:	Not reported
Npdes Type:	Not reported
Reclamation:	Not reported
Dredge Fill Fee:	Not reported
301H:	Not reported
Application Fee Amt Received:	Not reported
Status:	Historical
Status Date:	06/17/2005
Effective Date:	Not reported
Expiration/Review Date:	Not reported
Termination Date:	Not reported
WDR Review - Amend:	Not reported
WDR Review - Revise/Renew:	Not reported
WDR Review - Rescind:	Not reported
WDR Review - No Action Required:	Not reported
WDR Review - Pending:	Not reported
WDR Review - Planned:	Not reported
Status Enrollee:	N
Individual/General:	Not reported
Fee Code:	Not reported
Direction/Voice:	Passive
Enforcement Id(EID):	241874
Region:	2
Order / Resolution Number:	R2-2001-0114
Enforcement Action Type:	Clean-up and Abatement Order
Effective Date:	10/17/2001
Adoption/Issuance Date:	Not reported
Achieve Date:	Not reported
Termination Date:	Not reported
ACL Issuance Date:	Not reported

Map ID
Direction
Distance
Elevation

MAP FINDINGS

Site

Database(s)

EDR ID Number
EPA ID Number

APPLE COMPUTER CORP (Continued)

S106235016

EPL Issuance Date:	Not reported
Status:	Historical
Title:	Enforcement - 2 43S0049
Description:	Order No. 01-114 issued October 17, 2001 is rescission of Order No.96-085. Order 96-085 superseded Order 89-112.
Program:	ENFCAO
Latest Milestone Completion Date:	Not reported
# Of Programs1:	1
Total Assessment Amount:	0
Initial Assessed Amount:	0
Liability \$ Amount:	0
Project \$ Amount:	0
Liability \$ Paid:	0
Project \$ Completed:	0
Total \$ Paid/Completed Amount:	0

NPDES:

Npdes Number:	CAS000002
Facility Status:	Active
Agency Id:	0
Region:	2
Regulatory Measure Id:	441203
Order No:	2009-0009-DWQ
Regulatory Measure Type:	Enrollee
Place Id:	Not reported
WDID:	2 43C367881
Program Type:	Construction
Adoption Date Of Regulatory Measure:	Not reported
Effective Date Of Regulatory Measure:	10/03/2013
Expiration Date Of Regulatory Measure:	Not reported
Termination Date Of Regulatory Measure:	Not reported
Discharge Name:	Apple Inc
Discharge Address:	1 Infinite Loop
Discharge City:	Cupertino
Discharge State:	California
Discharge Zip:	95014
RECEIVED DATE:	Not reported
PROCESSED DATE:	Not reported
STATUS CODE NAME:	Not reported
STATUS DATE:	Not reported
PLACE SIZE:	Not reported
PLACE SIZE UNIT:	Not reported
FACILITY CONTACT NAME:	Not reported
FACILITY CONTACT TITLE:	Not reported
FACILITY CONTACT PHONE:	Not reported
FACILITY CONTACT PHONE EXT:	Not reported
FACILITY CONTACT EMAIL:	Not reported
OPERATOR NAME:	Not reported
OPERATOR ADDRESS:	Not reported
OPERATOR CITY:	Not reported
OPERATOR STATE:	Not reported
OPERATOR ZIP:	Not reported
OPERATOR CONTACT NAME:	Not reported
OPERATOR CONTACT TITLE:	Not reported
OPERATOR CONTACT PHONE:	Not reported
OPERATOR CONTACT PHONE EXT:	Not reported
OPERATOR CONTACT EMAIL:	Not reported

Map ID
Direction
Distance
Elevation

MAP FINDINGS

Site

Database(s)

EDR ID Number
EPA ID Number

APPLE COMPUTER CORP (Continued)

S106235016

OPERATOR TYPE:	Not reported
DEVELOPER NAME:	Not reported
DEVELOPER ADDRESS:	Not reported
DEVELOPER CITY:	Not reported
DEVELOPER STATE:	Not reported
DEVELOPER ZIP:	Not reported
DEVELOPER CONTACT NAME:	Not reported
DEVELOPER CONTACT TITLE:	Not reported
CONSTYPE LINEAR UTILITY IND:	Not reported
EMERGENCY PHONE NO:	Not reported
EMERGENCY PHONE EXT:	Not reported
CONSTYPE ABOVE GROUND IND:	Not reported
CONSTYPE BELOW GROUND IND:	Not reported
CONSTYPE CABLE LINE IND:	Not reported
CONSTYPE COMM LINE IND:	Not reported
CONSTYPE COMMERTIAL IND:	Not reported
CONSTYPE ELECTRICAL LINE IND:	Not reported
CONSTYPE GAS LINE IND:	Not reported
CONSTYPE INDUSTRIAL IND:	Not reported
CONSTYPE OTHER DESRIPTION:	Not reported
CONSTYPE OTHER IND:	Not reported
CONSTYPE RECONS IND:	Not reported
CONSTYPE RESIDENTIAL IND:	Not reported
CONSTYPE TRANSPORT IND:	Not reported
CONSTYPE UTILITY DESCRIPTION:	Not reported
CONSTYPE UTILITY IND:	Not reported
CONSTYPE WATER SEWER IND:	Not reported
DIR DISCHARGE USWATER IND:	Not reported
RECEIVING WATER NAME:	Not reported
CERTIFIER NAME:	Not reported
CERTIFIER TITLE:	Not reported
CERTIFICATION DATE:	Not reported
PRIMARY SIC:	Not reported
SECONDARY SIC:	Not reported
TERTIARY SIC:	Not reported
Npdes Number:	Not reported
Facility Status:	Not reported
Agency Id:	Not reported
Region:	2
Regulatory Measure Id:	441203
Order No:	Not reported
Regulatory Measure Type:	Construction
Place Id:	Not reported
WDID:	2 43C367881
Program Type:	Not reported
Adoption Date Of Regulatory Measure:	Not reported
Effective Date Of Regulatory Measure:	Not reported
Expiration Date Of Regulatory Measure:	Not reported
Termination Date Of Regulatory Measure:	Not reported
Discharge Name:	Not reported
Discharge Address:	Not reported
Discharge City:	Not reported
Discharge State:	Not reported
Discharge Zip:	Not reported
RECEIVED DATE:	09/20/2013
PROCESSED DATE:	10/03/2013

Map ID
Direction
Distance
Elevation

MAP FINDINGS

Site

Database(s)

EDR ID Number
EPA ID Number

APPLE COMPUTER CORP (Continued)

S106235016

STATUS CODE NAME:	Active
STATUS DATE:	10/03/2013
PLACE SIZE:	191
PLACE SIZE UNIT:	Acres
FACILITY CONTACT NAME:	Mike Mills
FACILITY CONTACT TITLE:	Director
FACILITY CONTACT PHONE:	408-593-9597
FACILITY CONTACT PHONE EXT:	Not reported
FACILITY CONTACT EMAIL:	mmills@apple.com
OPERATOR NAME:	Apple Inc
OPERATOR ADDRESS:	1 Infinite Loop
OPERATOR CITY:	Cupertino
OPERATOR STATE:	California
OPERATOR ZIP:	95014
OPERATOR CONTACT NAME:	Mike Mills
OPERATOR CONTACT TITLE:	Director
OPERATOR CONTACT PHONE:	408-593-9597
OPERATOR CONTACT PHONE EXT:	Not reported
OPERATOR CONTACT EMAIL:	mmills@apple.com
OPERATOR TYPE:	Private Business
DEVELOPER NAME:	Apple Inc
DEVELOPER ADDRESS:	1 Infinite Loop
DEVELOPER CITY:	Cupertino
DEVELOPER STATE:	California
DEVELOPER ZIP:	95014
DEVELOPER CONTACT NAME:	Mike Mills
DEVELOPER CONTACT TITLE:	Director
CONSTYPE LINEAR UTILITY IND:	N
EMERGENCY PHONE NO:	Not reported
EMERGENCY PHONE EXT:	Not reported
CONSTYPE ABOVE GROUND IND:	N
CONSTYPE BELOW GROUND IND:	N
CONSTYPE CABLE LINE IND:	N
CONSTYPE COMM LINE IND:	N
CONSTYPE COMMERTIAL IND:	Y
CONSTYPE ELECTRICAL LINE IND:	N
CONSTYPE GAS LINE IND:	N
CONSTYPE INDUSTRIAL IND:	N
CONSTYPE OTHER DESRIPTION:	Not reported
CONSTYPE OTHER IND:	N
CONSTYPE RECONS IND:	N
CONSTYPE RESIDENTIAL IND:	N
CONSTYPE TRANSPORT IND:	N
CONSTYPE UTILITY DESCRIPTION:	Not reported
CONSTYPE UTILITY IND:	N
CONSTYPE WATER SEWER IND:	N
DIR DISCHARGE USWATER IND:	Y
RECEIVING WATER NAME:	Calabazas Creek
CERTIFIER NAME:	Mike Mills
CERTIFIER TITLE:	Director
CERTIFICATION DATE:	20-SEP-13
PRIMARY SIC:	Not reported
SECONDARY SIC:	Not reported
TERTIARY SIC:	Not reported

Map ID
Direction
Distance
Elevation

MAP FINDINGS

Site

Database(s)

EDR ID Number
EPA ID Number

L95
SE
1/4-1/2
0.328 mi.
1732 ft.

FIRST DEVELOPMENT CORPORATION
19140 STEVENS CREEK BLVD
CUPERTINO, CA 95014

LUST S102430004
HIST LUST N/A
HIST CORTESE

Site 1 of 2 in cluster L

Relative:
Higher

LUST:

Lead Agency: SANTA CLARA COUNTY LOP
Case Type: LUST Cleanup Site
Geo Track: http://geotracker.waterboards.ca.gov/profile_report.asp?global_id=T0608500624
Global Id: T0608500624
Latitude: 37.3227005327945
Longitude: -122.007293701172
Status: Completed - Case Closed
Status Date: 11/04/1991
Case Worker: UST
RB Case Number: Not reported
Local Agency: SANTA CLARA COUNTY LOP
File Location: All Files are on GeoTracker or in the Local Agency Database
Local Case Number: Not reported
Potential Media Affect: Soil
Potential Contaminants of Concern: Gasoline
Site History: Not reported

Actual:
186 ft.

LUST:

Global Id: T0608500624
Contact Type: Regional Board Caseworker
Contact Name: Regional Water Board
Organization Name: SAN FRANCISCO BAY RWQCB (REGION 2)
Address: 1515 CLAY ST SUITE 1400
City: OAKLAND
Email: Not reported
Phone Number: Not reported

Global Id: T0608500624
Contact Type: Local Agency Caseworker
Contact Name: UST CASE WORKER
Organization Name: SANTA CLARA COUNTY LOP
Address: 1555 Berger Drive, Suite 300
City: SAN JOSE
Email: Not reported
Phone Number: 4089183400

LUST:

Global Id: T0608500624
Action Type: Other
Date: 09/18/1989
Action: Leak Reported

Global Id: T0608500624
Action Type: ENFORCEMENT
Date: 04/02/1990
Action: Notice of Responsibility - #39600

Global Id: T0608500624
Action Type: ENFORCEMENT
Date: 11/04/1991
Action: Closure/No Further Action Letter

Map ID
Direction
Distance
Elevation

MAP FINDINGS

Site

Database(s)

EDR ID Number
EPA ID Number

FIRST DEVELOPMENT CORPORATION (Continued)

S102430004

Global Id: T0608500624
Action Type: RESPONSE
Date: 07/20/1989
Action: Other Report / Document

Global Id: T0608500624
Action Type: REMEDIATION
Date: 01/01/1973
Action: Excavation

LUST:

Global Id: T0608500624
Status: Open - Case Begin Date
Status Date: 09/18/1989

Global Id: T0608500624
Status: Open - Site Assessment
Status Date: 09/18/1989

Global Id: T0608500624
Status: Completed - Case Closed
Status Date: 11/04/1991

LUST REG 2:

Region: 2
Facility Id: Not reported
Facility Status: Case Closed
Case Number: 07S1W18J01f
How Discovered: Not reported
Leak Cause: Not reported
Leak Source: Not reported
Date Leak Confirmed: Not reported
Oversight Program: LUST
Prelim. Site Assessment Workplan Submitted: Not reported
Preliminary Site Assessment Began: 9/18/1989
Pollution Characterization Began: Not reported
Pollution Remediation Plan Submitted: Not reported
Date Remediation Action Underway: Not reported
Date Post Remedial Action Monitoring Began: Not reported

LUST SANTA CLARA:

Region: SANTA CLARA
SCVWD ID: 07S1W18J01F
Date Closed: 11/04/1991
EDR Link ID: 07S1W18J01F

HIST LUST SANTA CLARA:

Region: SANTA CLARA
Region Code: 2
SCVWD ID: 07S1W18J01
Oversite Agency: SCVWD
Date Listed: 1990-01-01 00:00:00
Closed Date: 1991-11-04 00:00:00

Map ID
Direction
Distance
Elevation

MAP FINDINGS

Site

Database(s)

EDR ID Number
EPA ID Number

FIRST DEVELOPMENT CORPORATION (Continued)

S102430004

HIST CORTESE:
Region: CORTESE
Facility County Code: 43
Reg By: LTNKA
Reg Id: 43-0587

**L96
SE
1/4-1/2
0.335 mi.
1770 ft.**

**FIRST DEVELOPMENT CORPORATION
19110 STEVENS CREEK BLVD
CUPERTINO, CA 95014
Site 2 of 2 in cluster L**

**LUST S102430003
HIST LUST N/A
HIST CORTESE**

**Relative:
Higher**

LUST:
Lead Agency: SANTA CLARA COUNTY LOP
Case Type: LUST Cleanup Site
Geo Track: http://geotracker.waterboards.ca.gov/profile_report.asp?global_id=T0608502296
Global Id: T0608502296
Latitude: 37.322664
Longitude: -122.006866
Status: Completed - Case Closed
Status Date: 11/02/1993
Case Worker: UST
RB Case Number: Not reported
Local Agency: SANTA CLARA COUNTY LOP
File Location: All Files are on GeoTracker or in the Local Agency Database
Local Case Number: Not reported
Potential Media Affect: Soil
Potential Contaminants of Concern: Gasoline
Site History: Not reported

**Actual:
185 ft.**

LUST:
Global Id: T0608502296
Contact Type: Regional Board Caseworker
Contact Name: Regional Water Board
Organization Name: SAN FRANCISCO BAY RWQCB (REGION 2)
Address: 1515 CLAY ST SUITE 1400
City: OAKLAND
Email: Not reported
Phone Number: Not reported

Global Id: T0608502296
Contact Type: Local Agency Caseworker
Contact Name: UST CASE WORKER
Organization Name: SANTA CLARA COUNTY LOP
Address: 1555 Berger Drive, Suite 300
City: SAN JOSE
Email: Not reported
Phone Number: 4089183400

LUST:
Global Id: T0608502296
Action Type: Other
Date: 02/14/1990
Action: Leak Reported

Global Id: T0608502296
Action Type: ENFORCEMENT

Map ID
Direction
Distance
Elevation

MAP FINDINGS

Site

Database(s)

EDR ID Number
EPA ID Number

FIRST DEVELOPMENT CORPORATION (Continued)

S102430003

Date: 11/01/1991
Action: Notice of Responsibility - #39597

Global Id: T0608502296
Action Type: ENFORCEMENT
Date: 11/02/1993
Action: Closure/No Further Action Letter

Global Id: T0608502296
Action Type: RESPONSE
Date: 03/30/1990
Action: Other Report / Document

Global Id: T0608502296
Action Type: REMEDIATION
Date: 01/30/1990
Action: Excavation

LUST:

Global Id: T0608502296
Status: Open - Case Begin Date
Status Date: 12/01/1989

Global Id: T0608502296
Status: Open - Site Assessment
Status Date: 12/01/1989

Global Id: T0608502296
Status: Completed - Case Closed
Status Date: 11/02/1993

Lead Agency: SANTA CLARA COUNTY LOP
Case Type: LUST Cleanup Site
Geo Track: http://geotracker.waterboards.ca.gov/profile_report.asp?global_id=T0608500623
Global Id: T0608500623
Latitude: 37.3227346604987
Longitude: -122.006864547729
Status: Completed - Case Closed
Status Date: 06/27/1995
Case Worker: UST
RB Case Number: Not reported
Local Agency: SANTA CLARA COUNTY LOP
File Location: All Files are on GeoTracker or in the Local Agency Database
Local Case Number: Not reported
Potential Media Affect: Soil
Potential Contaminants of Concern: Diesel
Site History: Not reported

LUST:

Global Id: T0608500623
Contact Type: Regional Board Caseworker
Contact Name: Regional Water Board
Organization Name: SAN FRANCISCO BAY RWQCB (REGION 2)
Address: 1515 CLAY ST SUITE 1400
City: OAKLAND
Email: Not reported

Map ID
Direction
Distance
Elevation

MAP FINDINGS

Site

Database(s)

EDR ID Number
EPA ID Number

FIRST DEVELOPMENT CORPORATION (Continued)

S102430003

Phone Number: Not reported

Global Id: T0608500623
Contact Type: Local Agency Caseworker
Contact Name: UST CASE WORKER
Organization Name: SANTA CLARA COUNTY LOP
Address: 1555 Berger Drive, Suite 300
City: SAN JOSE
Email: Not reported
Phone Number: 4089183400

LUST:

Global Id: T0608500623
Action Type: Other
Date: 05/17/1995
Action: Leak Reported

Global Id: T0608500623
Action Type: ENFORCEMENT
Date: 06/27/1995
Action: Closure/No Further Action Letter

Global Id: T0608500623
Action Type: RESPONSE
Date: 05/11/1995
Action: Other Report / Document

LUST:

Global Id: T0608500623
Status: Open - Case Begin Date
Status Date: 04/01/1995

Global Id: T0608500623
Status: Open - Site Assessment
Status Date: 04/01/1995

Global Id: T0608500623
Status: Completed - Case Closed
Status Date: 06/27/1995

LUST REG 2:

Region: 2
Facility Id: Not reported
Facility Status: Case Closed
Case Number: 07S1W18H01f
How Discovered: Not reported
Leak Cause: Not reported
Leak Source: Not reported
Date Leak Confirmed: Not reported
Oversight Program: LUST
Prelim. Site Assessment Workplan Submitted: Not reported
Preliminary Site Assessment Began: 12/1/1989
Pollution Characterization Began: 12/1/1989
Pollution Remediation Plan Submitted: Not reported
Date Remediation Action Underway: Not reported

Map ID
Direction
Distance
Elevation

MAP FINDINGS

Site

Database(s)

EDR ID Number
EPA ID Number

FIRST DEVELOPMENT CORPORATION (Continued)

S102430003

Date Post Remedial Action Monitoring Began: Not reported

Region: 2
Facility Id: Not reported
Facility Status: Case Closed
Case Number: 07S1W18H02f
How Discovered: Not reported
Leak Cause: Not reported
Leak Source: Not reported
Date Leak Confirmed: Not reported
Oversight Program: LUST
Prelim. Site Assessment Wokplan Submitted: Not reported
Preliminary Site Assessment Began: 4/1/1995
Pollution Characterization Began: Not reported
Pollution Remediation Plan Submitted: Not reported
Date Remediation Action Underway: Not reported
Date Post Remedial Action Monitoring Began: Not reported

LUST SANTA CLARA:

Region: SANTA CLARA
SCVWD ID: 07S1W18H01F
Date Closed: 11/02/1993
EDR Link ID: 07S1W18H01F

Region: SANTA CLARA
SCVWD ID: 07S1W18H02F
Date Closed: 06/27/1995
EDR Link ID: 07S1W18H02F

HIST LUST SANTA CLARA:

Region: SANTA CLARA
Region Code: 2
SCVWD ID: 07S1W18H01
Oversite Agency: SCVWD
Date Listed: 1990-02-14 00:00:00
Closed Date: 1993-11-02 00:00:00

Region: SANTA CLARA
Region Code: 2
SCVWD ID: 07S1W18H02
Oversite Agency: SCVWD
Date Listed: 1995-06-13 00:00:00
Closed Date: 1995-06-27 00:00:00

HIST CORTESE:

Region: CORTESE
Facility County Code: 43
Reg By: LTNKA
Reg Id: 43-0586

Map ID
Direction
Distance
Elevation

MAP FINDINGS

Site

Database(s)

EDR ID Number
EPA ID Number

97
ENE
1/4-1/2
0.338 mi.
1786 ft.

VALLCO BUILDING 80
10432 N. TANTAU AVENUE
CUPERTINO, CA 95014

ENVIROSTOR S101482363
N/A

Relative:
Lower

ENVIROSTOR:

Actual:
147 ft.

Facility ID: 43360116
Status: Refer: RWQCB
Status Date: 06/06/2017
Site Code: Not reported
Site Type: Evaluation
Site Type Detailed: Evaluation
Acres: 4.5
NPL: NO
Regulatory Agencies: SMBRP
Lead Agency: SMBRP
Program Manager: Not reported
Supervisor: Mark Piros
Division Branch: Cleanup Berkeley
Assembly: 28
Senate: 15
Special Program: EPA - PASI
Restricted Use: NO
Site Mgmt Req: NONE SPECIFIED
Funding: Not reported
Latitude: 37.32941
Longitude: -122.0053
APN: 31618027
Past Use: MANUFACTURING - OTHER
Potential COC: * HALOGENATED ORGANIC COMPOUNDS * CONTAMINATED SOIL * ACID SOLUTION WITHOUT METALS * ORGANIC LIQUIDS (NONSOLVENTS) WITH HALOGENS
Confirmed COC: NONE SPECIFIED
Potential Description: SOIL
Alias Name: AROMAT CORP (FORMER FACILITY)
Alias Type: Alternate Name
Alias Name: PINNACLE RESEARCH
Alias Type: Alternate Name
Alias Name: 31618027
Alias Type: APN
Alias Name: 43360116
Alias Type: Envirostor ID Number

Completed Info:

Completed Area Name: PROJECT WIDE
Completed Sub Area Name: Not reported
Completed Document Type: Site Screening
Completed Date: 08/04/1989
Comments: Completed Site Screening. SS recommended further sampling. Vallco Park and its consultants have requested review by DHS, RWQCB, and the Santa Clara County Health Dept. Listed on Cortese.

Completed Area Name: PROJECT WIDE
Completed Sub Area Name: Not reported
Completed Document Type: Site Screening
Completed Date: 06/06/2017
Comments: DTSC performed a site screening to determine whether any release of hazardous substances have occurred at the site that may require investigation and cleanup. Previous occupants performed research into and manufacturing of battery systems, as well as manufacturing of

Map ID
 Direction
 Distance
 Elevation

MAP FINDINGS

Site

Database(s)

EDR ID Number
 EPA ID Number

VALLCO BUILDING 80 (Continued)

S101482363

electronic components. Soil vapor samples collected in 2007 as part of a Phase I and subsurface investigation indicated trichloroethylene (TCE), tetrachloroethylene, and Freon 113 were present in sub-slab soil vapor. TCE concentrations in sub-slab soil vapor were above the Regional Water Quality Control Board (RWQCB) Environmental Screening Level. The site is currently under redevelopment as part of the Apple Campus 2 Project. An Environmental Site Management Plan (ESMP) was prepared in March 2012 for the site and approved by RWQCB on July 20, 2012. The ESMP identifies vapor intrusion as a potentially complete exposure pathway at the site. The ESMP outlines mitigation measures for the buildings overlaying areas of concern within the Apple Campus 2 Project area, including the site, RWQCB is still involved in regulatory activities at the site and a status recommendation of Refer to RWQCB was made in the site screening document.

Future Area Name: Not reported
 Future Sub Area Name: Not reported
 Future Document Type: Not reported
 Future Due Date: Not reported
 Schedule Area Name: Not reported
 Schedule Sub Area Name: Not reported
 Schedule Document Type: Not reported
 Schedule Due Date: Not reported
 Schedule Revised Date: Not reported

98
ENE
1/4-1/2
0.360 mi.
1901 ft.

HEWLETT PACKARD MANZANITA
19111 PRUNERIDGE
CUPERTINO, CA 95014

LUST S103881181
HIST CORTESE N/A

Relative:
Lower

LUST:

Lead Agency: SANTA CLARA COUNTY LOP
 Case Type: LUST Cleanup Site
 Geo Track: http://geotracker.waterboards.ca.gov/profile_report.asp?global_id=T0608501796
 Global Id: T0608501796
 Latitude: 37.331814
 Longitude: -122.006494
 Status: Completed - Case Closed
 Status Date: 03/20/1996
 Case Worker: UST
 RB Case Number: Not reported
 Local Agency: SANTA CLARA COUNTY LOP
 File Location: All Files are on GeoTracker or in the Local Agency Database
 Local Case Number: Not reported
 Potential Media Affect: Soil
 Potential Contaminants of Concern: Diesel
 Site History: Not reported

LUST:

Global Id: T0608501796
 Contact Type: Regional Board Caseworker
 Contact Name: Regional Water Board
 Organization Name: SAN FRANCISCO BAY RWQCB (REGION 2)
 Address: 1515 CLAY ST SUITE 1400
 City: OAKLAND
 Email: Not reported
 Phone Number: Not reported

Map ID
Direction
Distance
Elevation

MAP FINDINGS

Site

Database(s)

EDR ID Number
EPA ID Number

HEWLETT PACKARD MANZANITA (Continued)

S103881181

Global Id: T0608501796
Contact Type: Local Agency Caseworker
Contact Name: UST CASE WORKER
Organization Name: SANTA CLARA COUNTY LOP
Address: 1555 Berger Drive, Suite 300
City: SAN JOSE
Email: Not reported
Phone Number: 4089183400

LUST:

Global Id: T0608501796
Action Type: Other
Date: 01/01/1993
Action: Leak Reported

Global Id: T0608501796
Action Type: RESPONSE
Date: 03/20/1996
Action: Other Report / Document

Global Id: T0608501796
Action Type: ENFORCEMENT
Date: 03/20/1996
Action: Closure/No Further Action Letter

LUST:

Global Id: T0608501796
Status: Open - Case Begin Date
Status Date: 01/01/1993

Global Id: T0608501796
Status: Completed - Case Closed
Status Date: 03/20/1996

LUST SANTA CLARA:

Region: SANTA CLARA
SCVWD ID: 07S1W07R01F
Date Closed: 03/20/1996
EDR Link ID: 07S1W07R01F

HIST CORTESE:

Region: CORTESE
Facility County Code: 43
Reg By: LTNKA
Reg Id: 43-1875

Map ID
Direction
Distance
Elevation

MAP FINDINGS

Site

Database(s)

EDR ID Number
EPA ID Number

99
North
1/4-1/2
0.378 mi.
1997 ft.

CUPERTINO VILLAGE CLEANERS
10989 NORTH WOLFE ROAD
CUPERTINO, CA 95014

ENVIROSTOR S108054446
VCP N/A

Relative:
Lower

ENVIROSTOR:

Actual:
173 ft.

Facility ID: 60000385
Status: Active
Status Date: 03/01/2007
Site Code: 201671
Site Type: Voluntary Cleanup
Site Type Detailed: Voluntary Cleanup
Acres: 12.51
NPL: NO
Regulatory Agencies: SMBRP
Lead Agency: SMBRP
Program Manager: Henry Chui
Supervisor: Mark Piros
Division Branch: Cleanup Berkeley
Assembly: 28
Senate: 15
Special Program: CLRRRA Liability Immunity (AB 389)
Restricted Use: NO
Site Mgmt Req: NONE SPECIFIED
Funding: Responsible Party
Latitude: 37.33610
Longitude: -122.0153
APN: 316-05-050, 316-05-051, 316-05-052, 316-05-053, 316-05-056,
316-05-072, 316-45-017
Past Use: DRY CLEANING
Potential COC: Tetrachloroethylene (PCE
Confirmed COC: Tetrachloroethylene (PCE
Potential Description: SOIL, SV
Alias Name: Cupertino Village Shopping Center
Alias Type: Alternate Name
Alias Name: 316-05-050
Alias Type: APN
Alias Name: 316-05-051
Alias Type: APN
Alias Name: 316-05-052
Alias Type: APN
Alias Name: 316-05-053
Alias Type: APN
Alias Name: 316-05-056
Alias Type: APN
Alias Name: 316-05-072
Alias Type: APN
Alias Name: 316-45-017
Alias Type: APN
Alias Name: 110002732598
Alias Type: EPA (FRS #)
Alias Name: 110021144260
Alias Type: EPA (FRS #)
Alias Name: 201671
Alias Type: Project Code (Site Code)
Alias Name: 60000385
Alias Type: Envirostor ID Number

Map ID
Direction
Distance
Elevation

MAP FINDINGS

Site

Database(s)

EDR ID Number
EPA ID Number

CUPERTINO VILLAGE CLEANERS (Continued)

S108054446

Completed Info:

Completed Area Name: PROJECT WIDE
Completed Sub Area Name: Not reported
Completed Document Type: Other Report
Completed Date: 08/15/2006
Comments: Under the criteria of the Cal/EPA MOA, DTSC was determined the appropriate lead agency for the Cupertino Village Cleaners Project.

Completed Area Name: PROJECT WIDE
Completed Sub Area Name: Not reported
Completed Document Type: Other Report
Completed Date: 12/05/2006
Comments: As part of the AB 389 Process the appropriate agencies, including the host jurisdiction must be notified DTSC is negotiating a CLRRA Agreement.

Completed Area Name: PROJECT WIDE
Completed Sub Area Name: Not reported
Completed Document Type: Site Characterization Report
Completed Date: 02/15/2006
Comments: Not reported

Completed Area Name: PROJECT WIDE
Completed Sub Area Name: Not reported
Completed Document Type: Application
Completed Date: 10/31/2006
Comments: Project is eligible for the AB 389 Process

Completed Area Name: PROJECT WIDE
Completed Sub Area Name: Not reported
Completed Document Type: Site Characterization Workplan
Completed Date: 12/24/2007
Comments: Investigation Workplan approved. Supplemental soil, soil vapor, and groundwater sampling will be conducted to further characterize contamination at the Site.

Completed Area Name: PROJECT WIDE
Completed Sub Area Name: Not reported
Completed Document Type: Community Profile
Completed Date: 10/03/2008
Comments: Community Profile completed.

Completed Area Name: PROJECT WIDE
Completed Sub Area Name: Not reported
Completed Document Type: Remedial Investigation Report
Completed Date: 01/05/2006
Comments: Report was completed before DTSC involvement. Report submitted to DTSC as existing information.

Completed Area Name: PROJECT WIDE
Completed Sub Area Name: Not reported
Completed Document Type: Public Notice
Completed Date: 01/17/2008
Comments: Not reported

Completed Area Name: PROJECT WIDE
Completed Sub Area Name: Not reported

Map ID
Direction
Distance
Elevation

MAP FINDINGS

Site

Database(s)

EDR ID Number
EPA ID Number

CUPERTINO VILLAGE CLEANERS (Continued)

S108054446

Completed Document Type: Fieldwork
Completed Date: 02/29/2008
Comments: February 2008 round of fieldwork completed.

Completed Area Name: PROJECT WIDE
Completed Sub Area Name: Not reported
Completed Document Type: Remedial Investigation Report
Completed Date: 01/28/2011
Comments: Site Assessment Report indicates that PCE vapor plume at the Site presents an elevated risk to human health and safety and the environment at the Site and PCE is migrating offsite. Further action will be required to remediate the contamination.

Completed Area Name: PROJECT WIDE
Completed Sub Area Name: Not reported
Completed Document Type: Site Characterization Workplan
Completed Date: 09/15/2008
Comments: Work Plan approved. Supplemental soil sampling is scheduled for September 30, 2008.

Completed Area Name: PROJECT WIDE
Completed Sub Area Name: Not reported
Completed Document Type: Fact Sheets
Completed Date: 12/26/2013
Comments: The fact sheet announces the public comment period for the Draft Response Plan, which runs from January 6, 2014 through February 5, 2014. The fact also describes the proposed response action for the Site, which is the continued operation of the pilot test soil vapor extraction.

Completed Area Name: PROJECT WIDE
Completed Sub Area Name: Not reported
Completed Document Type: Work Notice
Completed Date: 09/15/2008
Comments: Supplemental Soil Sampling scheduled for September 30, 2008.

Completed Area Name: PROJECT WIDE
Completed Sub Area Name: Not reported
Completed Document Type: Remedial Investigation Workplan
Completed Date: 06/03/2009
Comments: Soil Vapor Sampling Work Plan approved.

Completed Area Name: PROJECT WIDE
Completed Sub Area Name: Not reported
Completed Document Type: Public Notice
Completed Date: 07/09/2009
Comments: Work Notice completed and will be mailed out on July 15, 2009.

Completed Area Name: PROJECT WIDE
Completed Sub Area Name: Not reported
Completed Document Type: AB 389 Response Plan
Completed Date: 02/24/2014
Comments: The response action selected in the Response Plan is continued operation of the existing soil vapor extraction system that is on the Site. The system was installed as part of a pilot test. The Response Plan established both residential and commercial cleanup goals for tetrachloroethylene in subsurface and sub-slab soil vapor. PCE in

Map ID
Direction
Distance
Elevation

MAP FINDINGS

Site

Database(s)

EDR ID Number
EPA ID Number

CUPERTINO VILLAGE CLEANERS (Continued)

S108054446

soil vapor will be reduced to the extent practicable. A Land Use Covenant will be put in place to restrict any portion of the Site where the residential or unrestricted use cleanup goals are not achieved.

Completed Area Name: PROJECT WIDE
Completed Sub Area Name: Not reported
Completed Document Type: Fact Sheets
Completed Date: 10/03/2011
Comments: Not reported

Completed Area Name: PROJECT WIDE
Completed Sub Area Name: Not reported
Completed Document Type: Pilot Study/Treatability Workplan
Completed Date: 09/23/2011
Comments: SVE Pilot Work Plan approved.

Completed Area Name: PROJECT WIDE
Completed Sub Area Name: Not reported
Completed Document Type: Pilot/Treatability Study Report
Completed Date: 05/07/2012
Comments: Not reported

Completed Area Name: PROJECT WIDE
Completed Sub Area Name: Not reported
Completed Document Type: Well Installation Workplan
Completed Date: 04/12/2013
Comments: Not reported

Completed Area Name: PROJECT WIDE
Completed Sub Area Name: Not reported
Completed Document Type: Public Notice
Completed Date: 12/26/2013
Comments: The public notice announces the public comment period for the Draft Response Plan, which runs from January 6, 2014 through February 5, 2014. The Draft Response Plan proposes the continued operation of the pilot test soil vapor extraction system as the final response action for the Site. The public notice is scheduled to run in the Cupertino Courier on January 3, 2014.

Completed Area Name: PROJECT WIDE
Completed Sub Area Name: Not reported
Completed Document Type: Pilot/Treatability Study Report
Completed Date: 03/03/2014
Comments: The report documents the implementation of the Soil Vapor Extraction (SVE) System Pilot Test Work Plan, and describes the SVE system design and installation, describes the startup monitoring results, describes the pilot testing procedures, and presents the results and conclusions of the pilot testing program. DTSC agreed in its approval letter that soil vapor extraction is a feasible technology for the Site and directed that it be the remedy proposed in a Draft Response Plan.

Completed Area Name: PROJECT WIDE
Completed Sub Area Name: Not reported
Completed Document Type: Monitoring Report
Completed Date: 09/22/2014

Map ID
Direction
Distance
Elevation

MAP FINDINGS

Site

Database(s)

EDR ID Number
EPA ID Number

CUPERTINO VILLAGE CLEANERS (Continued)

S108054446

Comments: The Report summarizes the interim results of rebound testing being implemented to determine if the operation of the soil vapor extraction (SVE) system from November 2011 to March 2014 effectively remediated the subsurface volatile organic compound (VOC) contamination. The rebound test sampling results showed a generally increasing concentration trend for tetrachloroethylene across the Site, but soil gas concentrations continued to be below the site-specific commercial cleanup goals. The increasing VOC concentrations indicated that equilibrium has not been reached and rebound testing is to continue. The SVE system may need to be restarted if an increasing concentration trend is observed during the next sampling event.

Completed Area Name: PROJECT WIDE
Completed Sub Area Name: Not reported
Completed Document Type: Monitoring Report
Completed Date: 09/03/2015
Comments: Not reported

Completed Area Name: PROJECT WIDE
Completed Sub Area Name: Not reported
Completed Document Type: Remedial Action Implementation Workplan
Completed Date: 04/26/2016
Comments: Cupertino Village LP plans to restart the soil vapor extraction (SVE) system due to high concentrations of tetrachloroethylene in soil gas after rebound testing. The Work Plan describes the procedures to reconnect and restart the SVE system; the operation, maintenance, and monitoring of the SVE system; and the rebound testing and reporting of results. The SVE system will operate for three months and system monitor will occur monthly. Following 3 months of SVE system operation, the system will be shut down for rebound testing with soil gas sampling at 1, 2, and 3 month intervals.

Completed Area Name: PROJECT WIDE
Completed Sub Area Name: Not reported
Completed Document Type: Annual Oversight Cost Estimate
Completed Date: 11/16/2011
Comments: Annual Oversight Cost Estimate completed.

Completed Area Name: PROJECT WIDE
Completed Sub Area Name: Not reported
Completed Document Type: Correspondence
Completed Date: 05/07/2013
Comments: Revised Response Plan submitted requested due to need to re-evaluate proposed remedy due to potential new future land uses.

Completed Area Name: PROJECT WIDE
Completed Sub Area Name: Not reported
Completed Document Type: Correspondence
Completed Date: 03/10/2014
Comments: Pursuant to California Health and Safety Code section 25395.96(c)(2), DTSC notified the host jurisdiction and other interested local agencies of the February 24, 2014 approval of the Final Response Plan for the Site.

Completed Area Name: PROJECT WIDE
Completed Sub Area Name: Not reported

Map ID
Direction
Distance
Elevation

MAP FINDINGS

Site

Database(s)

EDR ID Number
EPA ID Number

CUPERTINO VILLAGE CLEANERS (Continued)

S108054446

Completed Document Type: Correspondence
Completed Date: 05/02/2013
Comments: Request to change the locations of two soil vapor probes due to potential disruptions to the 99 Ranch Market business and DTSC response that proposed new locations would not provide soil vapor data in the area where it is needed.

Completed Area Name: PROJECT WIDE
Completed Sub Area Name: Not reported
Completed Document Type: Annual Oversight Cost Estimate
Completed Date: 10/15/2012
Comments: Estimated fiscal year 2012-2013 annual DTSC oversight costs are \$36,657.

Completed Area Name: PROJECT WIDE
Completed Sub Area Name: Not reported
Completed Document Type: Correspondence
Completed Date: 08/14/2013
Comments: Community representatives inquired about the status and schedule of the Response Action at the Site as well as the potential impact contamination at the Site may have on the proposed redevelopment of the Site.

Completed Area Name: PROJECT WIDE
Completed Sub Area Name: Not reported
Completed Document Type: Annual Oversight Cost Estimate
Completed Date: 10/02/2013
Comments: The estimated annual oversight cost for the 2013/14 fiscal year is \$24,079.

Completed Area Name: PROJECT WIDE
Completed Sub Area Name: Not reported
Completed Document Type: Correspondence
Completed Date: 02/22/2008
Comments: Letter sent to adjacent property notifying them of the date, time, and locations of the soil vapor samples planned to be collected along the fence line.

Completed Area Name: PROJECT WIDE
Completed Sub Area Name: Not reported
Completed Document Type: California Land Reuse and Revitalization Agreement
Completed Date: 03/01/2007
Comments: DTSC entered into a CLRRRA agreement

Completed Area Name: PROJECT WIDE
Completed Sub Area Name: Not reported
Completed Document Type: Annual Oversight Cost Estimate
Completed Date: 09/24/2014
Comments: Cupertino Village REW FY 14/15

Completed Area Name: PROJECT WIDE
Completed Sub Area Name: Not reported
Completed Document Type: Annual Oversight Cost Estimate
Completed Date: 09/22/2015
Comments: Not reported

Completed Area Name: PROJECT WIDE

Map ID
Direction
Distance
Elevation

MAP FINDINGS

Site

Database(s)

EDR ID Number
EPA ID Number

CUPERTINO VILLAGE CLEANERS (Continued)

S108054446

Completed Sub Area Name: Not reported
Completed Document Type: Annual Oversight Cost Estimate
Completed Date: 09/22/2016
Comments: DTSC letter with oversight cost estimate for project activities for fiscal year 2016/2017. The anticipated project activities include the Soil Vapor Extraction Status Report.

Completed Area Name: PROJECT WIDE
Completed Sub Area Name: Not reported
Completed Document Type: CEQA - Notice of Exemption
Completed Date: 02/24/2014
Comments: Not reported

Future Area Name: PROJECT WIDE
Future Sub Area Name: Not reported
Future Document Type: Certification
Future Due Date: 2019
Future Area Name: PROJECT WIDE
Future Sub Area Name: Not reported
Future Document Type: Removal Action Completion Report
Future Due Date: 2018
Schedule Area Name: Not reported
Schedule Sub Area Name: Not reported
Schedule Document Type: Not reported
Schedule Due Date: Not reported
Schedule Revised Date: Not reported

VCP:

Facility ID: 60000385
Site Type: Voluntary Cleanup
Site Type Detail: Voluntary Cleanup
Site Mgmt. Req.: NONE SPECIFIED
Acres: 12.51
National Priorities List: NO
Cleanup Oversight Agencies: SMBRP
Lead Agency: SMBRP
Lead Agency Description: DTSC - Site Cleanup Program
Project Manager: Henry Chui
Supervisor: Mark Piros
Division Branch: Cleanup Berkeley
Site Code: 201671
Assembly: 28
Senate: 15
Special Programs Code: CLRRRA Liability Immunity (AB 389)
Status: Active
Status Date: 03/01/2007
Restricted Use: NO
Funding: Responsible Party
Lat/Long: 37.33610 / -122.0153
APN: 316-05-050, 316-05-051, 316-05-052, 316-05-053, 316-05-056, 316-05-072, 316-45-017
Past Use: DRY CLEANING
Potential COC: 30022
Confirmed COC: 30022
Potential Description: SOIL, SV
Alias Name: Cupertino Village Shopping Center
Alias Type: Alternate Name

Map ID
Direction
Distance
Elevation

MAP FINDINGS

Site

Database(s)

EDR ID Number
EPA ID Number

CUPERTINO VILLAGE CLEANERS (Continued)

S108054446

Alias Name: 316-05-050
Alias Type: APN
Alias Name: 316-05-051
Alias Type: APN
Alias Name: 316-05-052
Alias Type: APN
Alias Name: 316-05-053
Alias Type: APN
Alias Name: 316-05-056
Alias Type: APN
Alias Name: 316-05-072
Alias Type: APN
Alias Name: 316-45-017
Alias Type: APN
Alias Name: 110002732598
Alias Type: EPA (FRS #)
Alias Name: 110021144260
Alias Type: EPA (FRS #)
Alias Name: 201671
Alias Type: Project Code (Site Code)
Alias Name: 60000385
Alias Type: Envirostor ID Number

Completed Info:

Completed Area Name: PROJECT WIDE
Completed Sub Area Name: Not reported
Completed Document Type: Other Report
Completed Date: 08/15/2006
Comments: Under the criteria of the Cal/EPA MOA, DTSC was determined the appropriate lead agency for the Cupertino Village Cleaners Project.

Completed Area Name: PROJECT WIDE
Completed Sub Area Name: Not reported
Completed Document Type: Other Report
Completed Date: 12/05/2006
Comments: As part of the AB 389 Process the appropriate agencies, including the host jurisdiction must be notified DTSC is negotiating a CLRRA Agreement.

Completed Area Name: PROJECT WIDE
Completed Sub Area Name: Not reported
Completed Document Type: Site Characterization Report
Completed Date: 02/15/2006
Comments: Not reported

Completed Area Name: PROJECT WIDE
Completed Sub Area Name: Not reported
Completed Document Type: Application
Completed Date: 10/31/2006
Comments: Project is eligible for the AB 389 Process

Completed Area Name: PROJECT WIDE
Completed Sub Area Name: Not reported
Completed Document Type: Site Characterization Workplan
Completed Date: 12/24/2007
Comments: Investigation Workplan approved. Supplemental soil, soil vapor, and groundwater sampling will be conducted to further characterize contamination at the Site.

Map ID
Direction
Distance
Elevation

MAP FINDINGS

Site

Database(s)

EDR ID Number
EPA ID Number

CUPERTINO VILLAGE CLEANERS (Continued)

S108054446

Completed Area Name: PROJECT WIDE
Completed Sub Area Name: Not reported
Completed Document Type: Community Profile
Completed Date: 10/03/2008
Comments: Community Profile completed.

Completed Area Name: PROJECT WIDE
Completed Sub Area Name: Not reported
Completed Document Type: Remedial Investigation Report
Completed Date: 01/05/2006
Comments: Report was completed before DTSC involvement. Report submitted to DTSC as existing information.

Completed Area Name: PROJECT WIDE
Completed Sub Area Name: Not reported
Completed Document Type: Public Notice
Completed Date: 01/17/2008
Comments: Not reported

Completed Area Name: PROJECT WIDE
Completed Sub Area Name: Not reported
Completed Document Type: Fieldwork
Completed Date: 02/29/2008
Comments: February 2008 round of fieldwork completed.

Completed Area Name: PROJECT WIDE
Completed Sub Area Name: Not reported
Completed Document Type: Remedial Investigation Report
Completed Date: 01/28/2011
Comments: Site Assessment Report indicates that PCE vapor plume at the Site presents an elevated risk to human health and safety and the environment at the Site and PCE is migrating offsite. Further action will be required to remediate the contamination.

Completed Area Name: PROJECT WIDE
Completed Sub Area Name: Not reported
Completed Document Type: Site Characterization Workplan
Completed Date: 09/15/2008
Comments: Work Plan approved. Supplemental soil sampling is scheduled for September 30, 2008.

Completed Area Name: PROJECT WIDE
Completed Sub Area Name: Not reported
Completed Document Type: Fact Sheets
Completed Date: 12/26/2013
Comments: The fact sheet announces the public comment period for the Draft Response Plan, which runs from January 6, 2014 through February 5, 2014. The fact also describes the proposed response action for the Site, which is the continued operation of the pilot test soil vapor extraction.

Completed Area Name: PROJECT WIDE
Completed Sub Area Name: Not reported
Completed Document Type: Work Notice
Completed Date: 09/15/2008
Comments: Supplemental Soil Sampling scheduled for September 30, 2008.

Map ID
Direction
Distance
Elevation

MAP FINDINGS

Site

Database(s)

EDR ID Number
EPA ID Number

CUPERTINO VILLAGE CLEANERS (Continued)

S108054446

Completed Area Name: PROJECT WIDE
Completed Sub Area Name: Not reported
Completed Document Type: Remedial Investigation Workplan
Completed Date: 06/03/2009
Comments: Soil Vapor Sampling Work Plan approved.

Completed Area Name: PROJECT WIDE
Completed Sub Area Name: Not reported
Completed Document Type: Public Notice
Completed Date: 07/09/2009
Comments: Work Notice completed and will be mailed out on July 15, 2009.

Completed Area Name: PROJECT WIDE
Completed Sub Area Name: Not reported
Completed Document Type: AB 389 Response Plan
Completed Date: 02/24/2014
Comments: The response action selected in the Response Plan is continued operation of the existing soil vapor extraction system that is on the Site. The system was installed as part of a pilot test. The Response Plan established both residential and commercial cleanup goals for tetrachloroethylene in subsurface and sub-slab soil vapor. PCE in soil vapor will be reduced to the extent practicable. A Land Use Covenant will be put in place to restrict any portion of the Site where the residential or unrestricted use cleanup goals are not achieved.

Completed Area Name: PROJECT WIDE
Completed Sub Area Name: Not reported
Completed Document Type: Fact Sheets
Completed Date: 10/03/2011
Comments: Not reported

Completed Area Name: PROJECT WIDE
Completed Sub Area Name: Not reported
Completed Document Type: Pilot Study/Treatability Workplan
Completed Date: 09/23/2011
Comments: SVE Pilot Work Plan approved.

Completed Area Name: PROJECT WIDE
Completed Sub Area Name: Not reported
Completed Document Type: Pilot/Treatability Study Report
Completed Date: 05/07/2012
Comments: Not reported

Completed Area Name: PROJECT WIDE
Completed Sub Area Name: Not reported
Completed Document Type: Well Installation Workplan
Completed Date: 04/12/2013
Comments: Not reported

Completed Area Name: PROJECT WIDE
Completed Sub Area Name: Not reported
Completed Document Type: Public Notice
Completed Date: 12/26/2013
Comments: The public notice announces the public comment period for the Draft Response Plan, which runs from January 6, 2014 through February 5, 2014. The Draft Response Plan proposes the continued operation of the

Map ID
Direction
Distance
Elevation

MAP FINDINGS

Site

Database(s)

EDR ID Number
EPA ID Number

CUPERTINO VILLAGE CLEANERS (Continued)

S108054446

pilot test soil vapor extraction system as the final response action for the Site. The public notice is scheduled to run in the Cupertino Courier on January 3, 2014.

Completed Area Name: PROJECT WIDE
Completed Sub Area Name: Not reported
Completed Document Type: Pilot/Treatability Study Report
Completed Date: 03/03/2014
Comments: The report documents the implementation of the Soil Vapor Extraction (SVE) System Pilot Test Work Plan, and describes the SVE system design and installation, describes the startup monitoring results, describes the pilot testing procedures, and presents the results and conclusions of the pilot testing program. DTSC agreed in its approval letter that soil vapor extraction is a feasible technology for the Site and directed that it be the remedy proposed in a Draft Response Plan.

Completed Area Name: PROJECT WIDE
Completed Sub Area Name: Not reported
Completed Document Type: Monitoring Report
Completed Date: 09/22/2014
Comments: The Report summarizes the interim results of rebound testing being implemented to determine if the operation of the soil vapor extraction (SVE) system from November 2011 to March 2014 effectively remediated the subsurface volatile organic compound (VOC) contamination. The rebound test sampling results showed a generally increasing concentration trend for tetrachloroethylene across the Site, but soil gas concentrations continued to be below the site-specific commercial cleanup goals. The increasing VOC concentrations indicated that equilibrium has not been reached and rebound testing is to continue. The SVE system may need to be restarted if an increasing concentration trend is observed during the next sampling event.

Completed Area Name: PROJECT WIDE
Completed Sub Area Name: Not reported
Completed Document Type: Monitoring Report
Completed Date: 09/03/2015
Comments: Not reported

Completed Area Name: PROJECT WIDE
Completed Sub Area Name: Not reported
Completed Document Type: Remedial Action Implementation Workplan
Completed Date: 04/26/2016
Comments: Cupertino Village LP plans to restart the soil vapor extraction (SVE) system due to high concentrations of tetrachloroethylene in soil gas after rebound testing. The Work Plan describes the procedures to reconnect and restart the SVE system; the operation, maintenance, and monitoring of the SVE system; and the rebound testing and reporting of results. The SVE system will operate for three months and system monitor will occur monthly. Following 3 months of SVE system operation, the system will be shut down for rebound testing with soil gas sampling at 1, 2, and 3 month intervals.

Completed Area Name: PROJECT WIDE
Completed Sub Area Name: Not reported
Completed Document Type: Annual Oversight Cost Estimate

Map ID
Direction
Distance
Elevation

MAP FINDINGS

Site

Database(s)

EDR ID Number
EPA ID Number

CUPERTINO VILLAGE CLEANERS (Continued)

S108054446

Completed Date: 11/16/2011
Comments: Annual Oversight Cost Estimate completed.

Completed Area Name: PROJECT WIDE
Completed Sub Area Name: Not reported
Completed Document Type: Correspondence
Completed Date: 05/07/2013
Comments: Revised Response Plan submitted requested due to need to re-evaluate proposed remedy due to potential new future land uses.

Completed Area Name: PROJECT WIDE
Completed Sub Area Name: Not reported
Completed Document Type: Correspondence
Completed Date: 03/10/2014
Comments: Pursuant to California Health and Safety Code section 25395.96(c)(2), DTSC notified the host jurisdiction and other interested local agencies of the February 24,2014 approval of the Final Response Plan for the Site.

Completed Area Name: PROJECT WIDE
Completed Sub Area Name: Not reported
Completed Document Type: Correspondence
Completed Date: 05/02/2013
Comments: Request to change the locations of two soil vapor probes due to potential disruptions to the 99 Ranch Market business and DTSC response that proposed new locations would not provide soil vapor data in the area where it is needed.

Completed Area Name: PROJECT WIDE
Completed Sub Area Name: Not reported
Completed Document Type: Annual Oversight Cost Estimate
Completed Date: 10/15/2012
Comments: Estimated fiscal year 2012-2013 annual DTSC oversight costs are \$36,657.

Completed Area Name: PROJECT WIDE
Completed Sub Area Name: Not reported
Completed Document Type: Correspondence
Completed Date: 08/14/2013
Comments: Community representatives inquired about the status and schedule of the Response Action at the Site as well as the potential impact contamination at the Site may have on the proposed redevelopment of the Site.

Completed Area Name: PROJECT WIDE
Completed Sub Area Name: Not reported
Completed Document Type: Annual Oversight Cost Estimate
Completed Date: 10/02/2013
Comments: The estimated annual oversight cost for the 2013/14 fiscal year is \$24,079.

Completed Area Name: PROJECT WIDE
Completed Sub Area Name: Not reported
Completed Document Type: Correspondence
Completed Date: 02/22/2008
Comments: Letter sent to adjacent property notifying them of the date, time, and locations of the soil vapor samples planned to be collected along

Map ID
Direction
Distance
Elevation

MAP FINDINGS

Site

Database(s)

EDR ID Number
EPA ID Number

CUPERTINO VILLAGE CLEANERS (Continued)

S108054446

the fence line.

Completed Area Name: PROJECT WIDE
Completed Sub Area Name: Not reported
Completed Document Type: California Land Reuse and Revitalization Agreement
Completed Date: 03/01/2007
Comments: DTSC entered into a CLRRRA agreement

Completed Area Name: PROJECT WIDE
Completed Sub Area Name: Not reported
Completed Document Type: Annual Oversight Cost Estimate
Completed Date: 09/24/2014
Comments: Cupertino Village REW FY 14/15

Completed Area Name: PROJECT WIDE
Completed Sub Area Name: Not reported
Completed Document Type: Annual Oversight Cost Estimate
Completed Date: 09/22/2015
Comments: Not reported

Completed Area Name: PROJECT WIDE
Completed Sub Area Name: Not reported
Completed Document Type: Annual Oversight Cost Estimate
Completed Date: 09/22/2016
Comments: DTSC letter with oversight cost estimate for project activities for fiscal year 2016/2017. The anticipated project activities include the Soil Vapor Extraction Status Report.

Completed Area Name: PROJECT WIDE
Completed Sub Area Name: Not reported
Completed Document Type: CEQA - Notice of Exemption
Completed Date: 02/24/2014
Comments: Not reported

Future Area Name: PROJECT WIDE
Future Sub Area Name: Not reported
Future Document Type: Certification
Future Due Date: 2019
Future Area Name: PROJECT WIDE
Future Sub Area Name: Not reported
Future Document Type: Removal Action Completion Report
Future Due Date: 2018
Schedule Area Name: Not reported
Schedule Sub Area Name: Not reported
Schedule Document Type: Not reported
Schedule Due Date: Not reported
Schedule Revised Date: Not reported

Map ID
Direction
Distance
Elevation

MAP FINDINGS

Site

Database(s)

EDR ID Number
EPA ID Number

M100
SE
1/4-1/2
0.415 mi.
2189 ft.

ROTTEN ROBBIE NO. 25
19030 STEVENS CREEK BLVD
CUPERTINO, CA 95014

Site 1 of 2 in cluster M

LUST **S105688889**
HIST LUST **N/A**

Relative:
Higher

LUST REG 2:

Region: 2
Facility Id: Not reported
Facility Status: Pollution Characterization
Case Number: 07S1W17M02f
How Discovered: Tank Closure
Leak Cause: Unknown
Leak Source: D
Date Leak Confirmed: Not reported
Oversight Program: LUST
Prelim. Site Assessment Wokplan Submitted: Not reported
Preliminary Site Assessment Began: 6/19/2002
Pollution Characterization Began: 1/28/2004
Pollution Remediation Plan Submitted: Not reported
Date Remediation Action Underway: Not reported
Date Post Remedial Action Monitoring Began: Not reported

Actual:
182 ft.

HIST LUST SANTA CLARA:

Region: SANTA CLARA
Region Code: 2
SCVWD ID: 07S1W17M02
Oversite Agency: SCVWD
Date Listed: 2002-08-07 00:00:00
Closed Date: Not reported

M101
SE
1/4-1/2
0.415 mi.
2189 ft.

ROTTEN ROBBIE #25
19030 STEVENS CREEK BLVD
CUPERTINO, CA 95014

Site 2 of 2 in cluster M

LUST **U001601011**
HIST UST **N/A**
CUPA Listings

Relative:
Higher

LUST:

Lead Agency: SANTA CLARA COUNTY LOP
Case Type: LUST Cleanup Site
Geo Track: http://geotracker.waterboards.ca.gov/profile_report.asp?global_id=T0608525236
Global Id: T0608525236
Latitude: 37.322707
Longitude: -122.005163
Status: Completed - Case Closed
Status Date: 04/07/2005
Case Worker: UST
RB Case Number: Not reported
Local Agency: SANTA CLARA COUNTY LOP
File Location: All Files are on GeoTracker or in the Local Agency Database
Local Case Number: Not reported
Potential Media Affect: Aquifer used for drinking water supply
Potential Contaminants of Concern: Gasoline
Site History: Not reported

Actual:
182 ft.

LUST:

Global Id: T0608525236
Contact Type: Regional Board Caseworker
Contact Name: Regional Water Board
Organization Name: SAN FRANCISCO BAY RWQCB (REGION 2)

Map ID
Direction
Distance
Elevation

MAP FINDINGS

Site

Database(s)

EDR ID Number
EPA ID Number

ROTTEN ROBBIE #25 (Continued)

U001601011

Address: 1515 CLAY ST SUITE 1400
City: OAKLAND
Email: Not reported
Phone Number: Not reported

Global Id: T0608525236
Contact Type: Local Agency Caseworker
Contact Name: UST CASE WORKER
Organization Name: SANTA CLARA COUNTY LOP
Address: 1555 Berger Drive, Suite 300
City: SAN JOSE
Email: Not reported
Phone Number: 4089183400

LUST:

Global Id: T0608525236
Action Type: RESPONSE
Date: 10/18/2002
Action: Soil and Water Investigation Workplan

Global Id: T0608525236
Action Type: Other
Date: 08/02/2002
Action: Leak Reported

Global Id: T0608525236
Action Type: ENFORCEMENT
Date: 08/20/2002
Action: Notice of Responsibility - #38498

Global Id: T0608525236
Action Type: ENFORCEMENT
Date: 08/20/2002
Action: Staff Letter - #38846

Global Id: T0608525236
Action Type: Other
Date: 06/19/2002
Action: Leak Stopped

Global Id: T0608525236
Action Type: RESPONSE
Date: 01/10/2003
Action: Soil and Water Investigation Report

Global Id: T0608525236
Action Type: RESPONSE
Date: 10/31/2003
Action: Other Workplan

Global Id: T0608525236
Action Type: RESPONSE
Date: 12/09/2003
Action: Correspondence

Global Id: T0608525236
Action Type: RESPONSE

Map ID
Direction
Distance
Elevation

MAP FINDINGS

Site

Database(s)

EDR ID Number
EPA ID Number

ROTTEN ROBBIE #25 (Continued)

U001601011

Date: 08/06/2002
Action: Unauthorized Release Form

Global Id: T0608525236
Action Type: RESPONSE
Date: 08/02/2002
Action: Tank Removal Report / UST Sampling Report

Global Id: T0608525236
Action Type: RESPONSE
Date: 11/10/2003
Action: Other Report / Document

Global Id: T0608525236
Action Type: RESPONSE
Date: 09/09/2003
Action: Other Report / Document

Global Id: T0608525236
Action Type: RESPONSE
Date: 01/31/2001
Action: Other Report / Document

Global Id: T0608525236
Action Type: RESPONSE
Date: 11/24/2003
Action: Soil and Water Investigation Workplan

Global Id: T0608525236
Action Type: RESPONSE
Date: 10/25/2002
Action: Soil and Water Investigation Workplan

Global Id: T0608525236
Action Type: RESPONSE
Date: 08/07/2002
Action: Unauthorized Release Form

Global Id: T0608525236
Action Type: RESPONSE
Date: 10/02/2003
Action: Correspondence

Global Id: T0608525236
Action Type: RESPONSE
Date: 11/10/2003
Action: Verbal Communication

Global Id: T0608525236
Action Type: RESPONSE
Date: 02/20/2004
Action: Soil and Water Investigation Report

Global Id: T0608525236
Action Type: ENFORCEMENT
Date: 10/29/2002
Action: Staff Letter - #42082

Map ID
Direction
Distance
Elevation

MAP FINDINGS

Site

Database(s)

EDR ID Number
EPA ID Number

ROTTEN ROBBIE #25 (Continued)

U001601011

Global Id: T0608525236
Action Type: ENFORCEMENT
Date: 04/07/2005
Action: Closure/No Further Action Letter

LUST:

Global Id: T0608525236
Status: Open - Case Begin Date
Status Date: 06/19/2002

Global Id: T0608525236
Status: Open - Site Assessment
Status Date: 06/19/2002

Global Id: T0608525236
Status: Open - Site Assessment
Status Date: 01/28/2004

Global Id: T0608525236
Status: Completed - Case Closed
Status Date: 04/07/2005

LUST SANTA CLARA:

Region: SANTA CLARA
SCVWD ID: 07S1W17M02F
Date Closed: 04/07/2005
EDR Link ID: 07S1W17M02F

HIST UST:

File Number: Not reported
URL: Not reported
Region: STATE
Facility ID: 00000014394
Facility Type: Gas Station
Other Type: Not reported
Contact Name: TOM ROBINSON
Telephone: 4082559531
Owner Name: ROBINSON OIL CO., INC.
Owner Address: 4250 WILLIAMS RD
Owner City,St,Zip: SAN JOSE, CA 95129
Total Tanks: 0005

Tank Num: 001
Container Num: 25-01
Year Installed: 1983
Tank Capacity: 00012000
Tank Used for: PRODUCT
Type of Fuel: REGULAR
Container Construction Thickness: 1/4
Leak Detection: Stock Inventor, 10

Tank Num: 002
Container Num: 25-02
Year Installed: 1983
Tank Capacity: 00012000

Map ID
Direction
Distance
Elevation

MAP FINDINGS

Site

Database(s)

EDR ID Number
EPA ID Number

ROTTEN ROBBIE #25 (Continued)

U001601011

Tank Used for: PRODUCT
Type of Fuel: UNLEADED
Container Construction Thickness: 1/4
Leak Detection: Stock Inventor, 10

Tank Num: 003
Container Num: 25-03
Year Installed: Not reported
Tank Capacity: 00012000
Tank Used for: PRODUCT
Type of Fuel: PREMIUM
Container Construction Thickness: 1/4
Leak Detection: Stock Inventor, 10

Tank Num: 004
Container Num: 25-04
Year Installed: 1983
Tank Capacity: 00012000
Tank Used for: PRODUCT
Type of Fuel: PREMIUM
Container Construction Thickness: 1/4
Leak Detection: Stock Inventor, 10

Tank Num: 005
Container Num: 25-05
Year Installed: 1983
Tank Capacity: 00012000
Tank Used for: PRODUCT
Type of Fuel: DIESEL
Container Construction Thickness: 1/4
Leak Detection: Stock Inventor, 10

CUPA SANTA CLARA:

Region: SANTA CLARA
PE#: 2202
Program Description: GENERATES < 100 KG/YR
Latitude: 37.322963
Longitude: -122.004667
Record ID: PR0375327
Facility ID: FA0200777

N102 SHELL
North 11111 WOLFE RD
1/4-1/2 CUPERTINO, CA 95014
0.436 mi.
2300 ft. Site 1 of 3 in cluster N

LUST S105126315
HIST LUST N/A
HIST CORTESE

Relative: LUST:
Lower Lead Agency: SANTA CLARA COUNTY LOP
Case Type: LUST Cleanup Site
Actual: Geo Track: http://geotracker.waterboards.ca.gov/profile_report.asp?global_id=T0608500439
169 ft. Global Id: T0608500439
Latitude: 37.3374763791103
Longitude: -122.014718055725
Status: Completed - Case Closed
Status Date: 09/01/1993
Case Worker: UST

Map ID
Direction
Distance
Elevation

MAP FINDINGS

Site

Database(s)

EDR ID Number
EPA ID Number

SHELL (Continued)

S105126315

RB Case Number: Not reported
Local Agency: SANTA CLARA COUNTY LOP
File Location: All Files are on GeoTracker or in the Local Agency Database
Local Case Number: Not reported
Potential Media Affect: Soil
Potential Contaminants of Concern: Gasoline
Site History: Not reported

LUST:

Global Id: T0608500439
Contact Type: Regional Board Caseworker
Contact Name: Regional Water Board
Organization Name: SAN FRANCISCO BAY RWQCB (REGION 2)
Address: 1515 CLAY ST SUITE 1400
City: OAKLAND
Email: Not reported
Phone Number: Not reported

Global Id: T0608500439
Contact Type: Local Agency Caseworker
Contact Name: UST CASE WORKER
Organization Name: SANTA CLARA COUNTY LOP
Address: 1555 Berger Drive, Suite 300
City: SAN JOSE
Email: Not reported
Phone Number: 4089183400

LUST:

Global Id: T0608500439
Action Type: REMEDIATION
Date: 06/23/1992
Action: Excavation

Global Id: T0608500439
Action Type: Other
Date: 06/23/1992
Action: Leak Reported

Global Id: T0608500439
Action Type: ENFORCEMENT
Date: 10/08/1992
Action: Notice of Responsibility - #39629

Global Id: T0608500439
Action Type: ENFORCEMENT
Date: 09/01/1993
Action: Closure/No Further Action Letter

Global Id: T0608500439
Action Type: RESPONSE
Date: 09/08/1992
Action: Other Report / Document

LUST:

Global Id: T0608500439
Status: Open - Case Begin Date
Status Date: 02/11/1992

Map ID
Direction
Distance
Elevation

MAP FINDINGS

Site

Database(s)

EDR ID Number
EPA ID Number

SHELL (Continued)

S105126315

Global Id: T0608500439
Status: Open - Site Assessment
Status Date: 02/11/1992

Global Id: T0608500439
Status: Completed - Case Closed
Status Date: 09/01/1993

LUST REG 2:

Region: 2
Facility Id: Not reported
Facility Status: Case Closed
Case Number: 07S1W07F02f
How Discovered: Not reported
Leak Cause: Not reported
Leak Source: Not reported
Date Leak Confirmed: Not reported
Oversight Program: LUST
Prelim. Site Assessment Workplan Submitted: Not reported
Preliminary Site Assessment Began: 2/11/1992
Pollution Characterization Began: Not reported
Pollution Remediation Plan Submitted: Not reported
Date Remediation Action Underway: Not reported
Date Post Remedial Action Monitoring Began: Not reported

LUST SANTA CLARA:

Region: SANTA CLARA
SCVWD ID: 07S1W07F02F
Date Closed: 09/01/1993
EDR Link ID: 07S1W07F02F

HIST LUST SANTA CLARA:

Region: SANTA CLARA
Region Code: 2
SCVWD ID: 07S1W07F02
Oversite Agency: SCVWD
Date Listed: 1992-08-25 00:00:00
Closed Date: 1993-09-01 00:00:00

HIST CORTESE:

Region: CORTESE
Facility County Code: Not reported
Reg By: Not reported
Reg Id: Not reported

Map ID
Direction
Distance
Elevation

MAP FINDINGS

Site

Database(s)

EDR ID Number
EPA ID Number

103
North
1/4-1/2
0.443 mi.
2340 ft.

CHEVRON #9-4703
19998 HOMESTEAD RD
CUPERTINO, CA 95014

LUST S103881179
HIST LUST N/A
HIST CORTESE

Relative:
Lower

LUST:

Lead Agency: SANTA CLARA COUNTY LOP
Case Type: LUST Cleanup Site
Geo Track: http://geotracker.waterboards.ca.gov/profile_report.asp?global_id=T0608500359
Global Id: T0608500359
Latitude: 37.3374251975919
Longitude: -122.022914886475
Status: Completed - Case Closed
Status Date: 10/12/1990
Case Worker: UST
RB Case Number: Not reported
Local Agency: SANTA CLARA COUNTY LOP
File Location: All Files are on GeoTracker or in the Local Agency Database
Local Case Number: Not reported
Potential Media Affect: Soil
Potential Contaminants of Concern: Gasoline
Site History: Not reported

Actual:
173 ft.

LUST:

Global Id: T0608500359
Contact Type: Regional Board Caseworker
Contact Name: Regional Water Board
Organization Name: SAN FRANCISCO BAY RWQCB (REGION 2)
Address: 1515 CLAY ST SUITE 1400
City: OAKLAND
Email: Not reported
Phone Number: Not reported

Global Id: T0608500359
Contact Type: Local Agency Caseworker
Contact Name: UST CASE WORKER
Organization Name: SANTA CLARA COUNTY LOP
Address: 1555 Berger Drive, Suite 300
City: SAN JOSE
Email: Not reported
Phone Number: 4089183400

LUST:

Global Id: T0608500359
Action Type: ENFORCEMENT
Date: 10/12/1990
Action: Closure/No Further Action Letter

Global Id: T0608500359
Action Type: Other
Date: 02/03/1988
Action: Leak Reported

Global Id: T0608500359
Action Type: RESPONSE
Date: 07/25/1989
Action: Other Report / Document

Map ID
Direction
Distance
Elevation

MAP FINDINGS

Site

Database(s)

EDR ID Number
EPA ID Number

CHEVRON #9-4703 (Continued)

S103881179

Global Id: T0608500359
Action Type: ENFORCEMENT
Date: 06/15/1989
Action: Notice of Responsibility - #39627

Global Id: T0608500359
Action Type: REMEDIATION
Date: 02/03/1988
Action: Excavation

LUST:

Global Id: T0608500359
Status: Open - Case Begin Date
Status Date: 02/03/1988

Global Id: T0608500359
Status: Open - Site Assessment
Status Date: 06/08/1989

Global Id: T0608500359
Status: Completed - Case Closed
Status Date: 10/12/1990

LUST REG 2:

Region: 2
Facility Id: Not reported
Facility Status: Case Closed
Case Number: 07S1W07E01f
How Discovered: Not reported
Leak Cause: Not reported
Leak Source: Not reported
Date Leak Confirmed: Not reported
Oversight Program: LUST
Prelim. Site Assessment Workplan Submitted: Not reported
Preliminary Site Assessment Began: 6/8/1989
Pollution Characterization Began: Not reported
Pollution Remediation Plan Submitted: Not reported
Date Remediation Action Underway: Not reported
Date Post Remedial Action Monitoring Began: Not reported

LUST SANTA CLARA:

Region: SANTA CLARA
SCVWD ID: 07S1W07E01F
Date Closed: 10/12/1990
EDR Link ID: 07S1W07E01F

HIST LUST SANTA CLARA:

Region: SANTA CLARA
Region Code: 2
SCVWD ID: 07S1W07E01
Oversite Agency: SCVWD
Date Listed: 1989-01-01 00:00:00
Closed Date: 1990-10-12 00:00:00

Map ID
Direction
Distance
Elevation

MAP FINDINGS

Site

Database(s)

EDR ID Number
EPA ID Number

CHEVRON #9-4703 (Continued)

S103881179

HIST CORTESE:
Region: CORTESE
Facility County Code: 43
Reg By: LTNKA
Reg Id: 43-0302

N104
North
1/4-1/2
0.485 mi.
2561 ft.

ARCO #6091
1697 WOLFE RD
SUNNYVALE, CA 94087
Site 2 of 3 in cluster N

LUST **S103635327**
HIST CORTESE **N/A**

Relative:
Lower

LUST:
Lead Agency: SANTA CLARA COUNTY LOP
Case Type: LUST Cleanup Site
Geo Track: http://geotracker.waterboards.ca.gov/profile_report.asp?global_id=T0608500162
Global Id: T0608500162
Latitude: 37.3380393735113
Longitude: -122.014739513397
Status: Completed - Case Closed
Status Date: 04/11/1991
Case Worker: UST
RB Case Number: Not reported
Local Agency: SANTA CLARA COUNTY LOP
File Location: All Files are on GeoTracker or in the Local Agency Database
Local Case Number: Not reported
Potential Media Affect: Soil
Potential Contaminants of Concern: Gasoline
Site History: Not reported

LUST:
Global Id: T0608500162
Contact Type: Regional Board Caseworker
Contact Name: Regional Water Board
Organization Name: SAN FRANCISCO BAY RWQCB (REGION 2)
Address: 1515 CLAY ST SUITE 1400
City: OAKLAND
Email: Not reported
Phone Number: Not reported

Global Id: T0608500162
Contact Type: Local Agency Caseworker
Contact Name: UST CASE WORKER
Organization Name: SANTA CLARA COUNTY LOP
Address: 1555 Berger Drive, Suite 300
City: SAN JOSE
Email: Not reported
Phone Number: 4089183400

LUST:
Global Id: T0608500162
Action Type: Other
Date: 02/01/1985
Action: Leak Reported

Global Id: T0608500162
Action Type: ENFORCEMENT

Map ID
Direction
Distance
Elevation

MAP FINDINGS

Site

Database(s)

EDR ID Number
EPA ID Number

ARCO #6091 (Continued)

S103635327

Date: 02/14/1991
Action: Notice of Responsibility - #39628

Global Id: T0608500162
Action Type: RESPONSE
Date: 04/11/1991
Action: Other Report / Document

Global Id: T0608500162
Action Type: ENFORCEMENT
Date: 04/11/1991
Action: Closure/No Further Action Letter

LUST:

Global Id: T0608500162
Status: Open - Case Begin Date
Status Date: 02/01/1985

Global Id: T0608500162
Status: Open - Site Assessment
Status Date: 02/01/1985

Global Id: T0608500162
Status: Completed - Case Closed
Status Date: 04/11/1991

LUST SANTA CLARA:

Region: SANTA CLARA
SCVWD ID: 07S1W07F01F
Date Closed: 04/11/1991
EDR Link ID: 07S1W07F01F

HIST CORTESE:

Region: CORTESE
Facility County Code: 43
Reg By: LTNKA
Reg Id: 43-0094

N105 **ARCO #6091**
North **1697 WOLFE RD**
1/4-1/2 **SUNNYVALE, CA 94087**
0.485 mi.
2561 ft. **Site 3 of 3 in cluster N**

LUST **S104397055**
HIST LUST **N/A**

Relative: LUST REG 2:
Lower Region: 2
 Facility Id: Not reported
Actual: Facility Status: Case Closed
167 ft. Case Number: 07S1W07F01f
 How Discovered: Not reported
 Leak Cause: Not reported
 Leak Source: Not reported
 Date Leak Confirmed: Not reported
 Oversight Program: LUST
 Prelim. Site Assesment Wokplan Submitted: Not reported

Map ID
Direction
Distance
Elevation

MAP FINDINGS

Site

Database(s)

EDR ID Number
EPA ID Number

ARCO #6091 (Continued)

S104397055

Preliminary Site Assessment Began: 2/1/1985
Pollution Characterization Began: Not reported
Pollution Remediation Plan Submitted: Not reported
Date Remediation Action Underway: Not reported
Date Post Remedial Action Monitoring Began: Not reported

HIST LUST SANTA CLARA:

Region: SANTA CLARA
Region Code: 2
SCVWD ID: 07S1W07F01
Oversite Agency: SCVWD
Date Listed: 1986-01-01 00:00:00
Closed Date: 1991-04-11 00:00:00

**106
NW
1/4-1/2
0.488 mi.
2576 ft.**

**PG&E
10900 NORTH BLANEY AVENUE
CUPERTINO, CA 95014**

**LUST S107996449
N/A**

**Relative:
Higher**

LUST:

Lead Agency: SANTA CLARA COUNTY LOP
Case Type: LUST Cleanup Site
Geo Track: http://geotracker.waterboards.ca.gov/profile_report.asp?global_id=T0608599961
Global Id: T0608599961
Latitude: 37.335646
Longitude: -122.021398
Status: Completed - Case Closed
Status Date: 06/29/2005
Case Worker: UST
RB Case Number: Not reported
Local Agency: SANTA CLARA COUNTY LOP
File Location: Not reported
Local Case Number: Not reported
Potential Media Affect: Soil
Potential Contaminants of Concern: Waste Oil / Motor / Hydraulic / Lubricating
Site History: Not reported

**Actual:
194 ft.**

LUST:

Global Id: T0608599961
Contact Type: Regional Board Caseworker
Contact Name: Regional Water Board
Organization Name: SAN FRANCISCO BAY RWQCB (REGION 2)
Address: 1515 CLAY ST SUITE 1400
City: OAKLAND
Email: Not reported
Phone Number: Not reported

Global Id: T0608599961
Contact Type: Local Agency Caseworker
Contact Name: UST CASE WORKER
Organization Name: SANTA CLARA COUNTY LOP
Address: 1555 Berger Drive, Suite 300
City: SAN JOSE
Email: Not reported
Phone Number: 4089183400

Map ID
Direction
Distance
Elevation

MAP FINDINGS

Site

Database(s)

EDR ID Number
EPA ID Number

PG&E (Continued)

S107996449

LUST:

Global Id:	T0608599961
Action Type:	Other
Date:	07/24/2003
Action:	Leak Reported
Global Id:	T0608599961
Action Type:	ENFORCEMENT
Date:	06/29/2005
Action:	Closure/No Further Action Letter
Global Id:	T0608599961
Action Type:	RESPONSE
Date:	06/10/2003
Action:	Well Installation Report
Global Id:	T0608599961
Action Type:	RESPONSE
Date:	06/10/2003
Action:	Well Installation Report
Global Id:	T0608599961
Action Type:	Other
Date:	07/07/2003
Action:	Leak Discovery
Global Id:	T0608599961
Action Type:	RESPONSE
Date:	11/23/2005
Action:	Other Report / Document
Global Id:	T0608599961
Action Type:	RESPONSE
Date:	04/25/2014
Action:	Tank Removal Report / UST Sampling Report
Global Id:	T0608599961
Action Type:	RESPONSE
Date:	06/20/2003
Action:	Soil and Water Investigation Report
Global Id:	T0608599961
Action Type:	RESPONSE
Date:	01/14/2014
Action:	Tank Removal Report / UST Sampling Report
Global Id:	T0608599961
Action Type:	RESPONSE
Date:	07/24/2003
Action:	Unauthorized Release Form
Global Id:	T0608599961
Action Type:	RESPONSE
Date:	01/09/2003
Action:	Correspondence
Global Id:	T0608599961

Map ID
Direction
Distance
Elevation

MAP FINDINGS

Site

Database(s)

EDR ID Number
EPA ID Number

PG&E (Continued)

S107996449

Action Type: RESPONSE
Date: 03/07/2003
Action: Other Workplan

Global Id: T0608599961
Action Type: REMEDIATION
Date: 07/07/2003
Action: Not reported

LUST:

Global Id: T0608599961
Status: Open - Case Begin Date
Status Date: 07/07/2003

Global Id: T0608599961
Status: Open - Site Assessment
Status Date: 06/28/2005

Global Id: T0608599961
Status: Completed - Case Closed
Status Date: 06/29/2005

LUST SANTA CLARA:

Region: SANTA CLARA
SCVWD ID: 07S1W07M01F
Date Closed: 06/29/2005
EDR Link ID: 07S1W07M01F

O107
North
1/4-1/2
0.495 mi.
2616 ft.

BP/TOSCO STATION #11230
1698 S WOLFE RD
SUNNYVALE, CA 94087

Site 1 of 4 in cluster O

LUST S103881180
HIST LUST N/A

Relative:
Lower

LUST REG 2:

Region: 2
Facility Id: Not reported
Facility Status: Case Closed
Case Number: 07S1W07G02f
How Discovered: Not reported
Leak Cause: Not reported
Leak Source: Not reported
Date Leak Confirmed: Not reported
Oversight Program: LUST
Prelim. Site Assessment Workplan Submitted: Not reported
Preliminary Site Assessment Began: Not reported
Pollution Characterization Began: Not reported
Pollution Remediation Plan Submitted: Not reported
Date Remediation Action Underway: Not reported
Date Post Remedial Action Monitoring Began: Not reported

Actual:
164 ft.

HIST LUST SANTA CLARA:

Region: SANTA CLARA
Region Code: 2
SCVWD ID: 07S1W07G02

Map ID
Direction
Distance
Elevation

MAP FINDINGS

Site

Database(s)

EDR ID Number
EPA ID Number

BP/TOSCO STATION #11230 (Continued)

S103881180

Oversite Agency: SCVWD
Date Listed: 1996-03-04 00:00:00
Closed Date: 1996-03-04 00:00:00

O108
North
1/4-1/2
0.495 mi.
2616 ft.

MOBIL
1698 WOLFE RD
SUNNYVALE, CA 94087
Site 2 of 4 in cluster O

LUST **S103635335**
HIST LUST **N/A**
HIST CORTESE

Relative:
Lower

LUST:

Lead Agency: SANTA CLARA COUNTY LOP
Case Type: LUST Cleanup Site
Geo Track: http://geotracker.waterboards.ca.gov/profile_report.asp?global_id=T0608502293
Global Id: T0608502293
Latitude: 37.338072
Longitude: -122.013789
Status: Completed - Case Closed
Status Date: 11/13/1990
Case Worker: UST
RB Case Number: Not reported
Local Agency: SANTA CLARA COUNTY LOP
File Location: All Files are on GeoTracker or in the Local Agency Database
Local Case Number: Not reported
Potential Media Affect: Soil
Potential Contaminants of Concern: Gasoline
Site History: Not reported

Actual:
164 ft.

LUST:

Global Id: T0608502293
Contact Type: Regional Board Caseworker
Contact Name: Regional Water Board
Organization Name: SAN FRANCISCO BAY RWQCB (REGION 2)
Address: 1515 CLAY ST SUITE 1400
City: OAKLAND
Email: Not reported
Phone Number: Not reported

Global Id: T0608502293
Contact Type: Local Agency Caseworker
Contact Name: UST CASE WORKER
Organization Name: SANTA CLARA COUNTY LOP
Address: 1555 Berger Drive, Suite 300
City: SAN JOSE
Email: Not reported
Phone Number: 4089183400

LUST:

Global Id: T0608502293
Action Type: ENFORCEMENT
Date: 11/13/1990
Action: Closure/No Further Action Letter

Global Id: T0608502293
Action Type: Other
Date: 12/08/1986
Action: Leak Reported

Map ID
Direction
Distance
Elevation

MAP FINDINGS

Site

Database(s)

EDR ID Number
EPA ID Number

MOBIL (Continued)

S103635335

Global Id: T0608502293
Action Type: RESPONSE
Date: 05/25/1990
Action: Other Report / Document

Global Id: T0608502293
Action Type: REMEDIATION
Date: 12/08/1986
Action: Excavation

Global Id: T0608502293
Action Type: ENFORCEMENT
Date: 06/21/1989
Action: Notice of Responsibility - #39630

LUST:

Global Id: T0608502293
Status: Open - Case Begin Date
Status Date: 12/08/1986

Global Id: T0608502293
Status: Open - Site Assessment
Status Date: 06/19/1989

Global Id: T0608502293
Status: Open - Site Assessment
Status Date: 02/14/1990

Global Id: T0608502293
Status: Completed - Case Closed
Status Date: 11/13/1990

LUST REG 2:

Region: 2
Facility Id: Not reported
Facility Status: Case Closed
Case Number: 07S1W07G01f
How Discovered: Not reported
Leak Cause: Not reported
Leak Source: Not reported
Date Leak Confirmed: Not reported
Oversight Program: LUST
Prelim. Site Assessment Workplan Submitted: Not reported
Preliminary Site Assessment Began: 6/19/1989
Pollution Characterization Began: 2/14/1990
Pollution Remediation Plan Submitted: Not reported
Date Remediation Action Underway: Not reported
Date Post Remedial Action Monitoring Began: Not reported

LUST SANTA CLARA:

Region: SANTA CLARA
SCVWD ID: 07S1W07G01F
Date Closed: 11/13/1990
EDR Link ID: 07S1W07G01F

Map ID
Direction
Distance
Elevation

MAP FINDINGS

Site

Database(s)

EDR ID Number
EPA ID Number

MOBIL (Continued)

S103635335

HIST LUST SANTA CLARA:

Region: SANTA CLARA
Region Code: 2
SCVWD ID: 07S1W07G01
Oversite Agency: SCVWD
Date Listed: 1987-01-01 00:00:00
Closed Date: 1990-11-13 00:00:00

HIST CORTESE:

Region: CORTESE
Facility County Code: 43
Reg By: LTNKA
Reg Id: 43-0917

O109 **MOBIL SERVICE STATION**
North **1698 S WOLFE RD**
1/4-1/2 **SUNNYVALE, CA 94807**
0.495 mi.
2616 ft. **Site 3 of 4 in cluster O**

LUST **U001599902**
HIST UST **N/A**

Relative:
Lower

LUST:

Lead Agency: SANTA CLARA COUNTY LOP
Case Type: LUST Cleanup Site
Geo Track: http://geotracker.waterboards.ca.gov/profile_report.asp?global_id=T0608500922
Global Id: T0608500922
Latitude: 37.3379199508092
Longitude: -122.013967037201
Status: Completed - Case Closed
Status Date: 03/04/1996
Case Worker: UST
RB Case Number: Not reported
Local Agency: SANTA CLARA COUNTY LOP
File Location: All Files are on GeoTracker or in the Local Agency Database
Local Case Number: Not reported
Potential Media Affect: Soil
Potential Contaminants of Concern: Gasoline
Site History: Not reported

LUST:

Global Id: T0608500922
Contact Type: Regional Board Caseworker
Contact Name: Regional Water Board
Organization Name: SAN FRANCISCO BAY RWQCB (REGION 2)
Address: 1515 CLAY ST SUITE 1400
City: OAKLAND
Email: Not reported
Phone Number: Not reported

Global Id: T0608500922
Contact Type: Local Agency Caseworker
Contact Name: UST CASE WORKER
Organization Name: SANTA CLARA COUNTY LOP
Address: 1555 Berger Drive, Suite 300
City: SAN JOSE
Email: Not reported
Phone Number: 4089183400

Map ID
Direction
Distance
Elevation

MAP FINDINGS

Site

Database(s)

EDR ID Number
EPA ID Number

MOBIL SERVICE STATION (Continued)

U001599902

LUST:

Global Id: T0608500922
Action Type: RESPONSE
Date: 03/04/1996
Action: Other Report / Document

Global Id: T0608500922
Action Type: Other
Date: 02/21/1996
Action: Leak Reported

Global Id: T0608500922
Action Type: ENFORCEMENT
Date: 03/04/1996
Action: Closure/No Further Action Letter

LUST:

Global Id: T0608500922
Status: Open - Case Begin Date
Status Date: 02/21/1996

Global Id: T0608500922
Status: Completed - Case Closed
Status Date: 03/04/1996

HIST UST:

File Number: Not reported
URL: Not reported
Region: STATE
Facility ID: 00000039487
Facility Type: Gas Station
Other Type: MOTOR VEHICLE FUEL S
Contact Name: KEITH E. O'BERRY
Telephone: 4082452301
Owner Name: MOBIL OIL CORPORATION
Owner Address: 612 SO. FLOWER STREET
Owner City,St,Zip: LOS ANGELES, CA 90017
Total Tanks: 0004

Tank Num: 001
Container Num: 1
Year Installed: 1971
Tank Capacity: 00010000
Tank Used for: PRODUCT
Type of Fuel: UNLEADED
Container Construction Thickness: Not reported
Leak Detection: Visual, Stock Inventor, Pressure Test

Tank Num: 002
Container Num: 2
Year Installed: 1971
Tank Capacity: 00008000
Tank Used for: PRODUCT
Type of Fuel: REGULAR
Container Construction Thickness: Not reported

Map ID
Direction
Distance
Elevation

MAP FINDINGS

Site

Database(s)

EDR ID Number
EPA ID Number

MOBIL SERVICE STATION (Continued)

U001599902

Leak Detection: Visual, Stock Inventor, Pressure Test

Tank Num: 003
Container Num: 3
Year Installed: 1971
Tank Capacity: 00006000
Tank Used for: PRODUCT
Type of Fuel: 06
Container Construction Thickness: Not reported
Leak Detection: Visual, Stock Inventor, Pressure Test

Tank Num: 004
Container Num: 4
Year Installed: 1971
Tank Capacity: 00000280
Tank Used for: WASTE
Type of Fuel: WASTE OIL
Container Construction Thickness: Not reported
Leak Detection: Visual

O110 **BP OIL #11230**
North **1698 S WOLFE RD**
1/4-1/2 **SUNNYVALE, CA 94087**
0.495 mi.
2616 ft. **Site 4 of 4 in cluster O**

LUST **S101594563**
SWEEPS UST **N/A**
HIST UST
CA FID UST

Relative: LUST SANTA CLARA:
Lower Region: SANTA CLARA
SCVWD ID: 07S1W07G02F
Actual: Date Closed: 03/04/1996
164 ft. EDR Link ID: 07S1W07G02F

SWEEPS UST:
Status: Active
Comp Number: 1287
Number: 1
Board Of Equalization: Not reported
Referral Date: 06-08-92
Action Date: 06-08-92
Created Date: 07-26-90
Owner Tank Id: Not reported
SWRCB Tank Id: 43-007-001287-128701
Tank Status: A
Capacity: 10000
Active Date: 06-08-92
Tank Use: M.V. FUEL
STG: P
Content: REG UNLEADED
Number Of Tanks: 4

Status: Active
Comp Number: 1287
Number: 1
Board Of Equalization: Not reported
Referral Date: 06-08-92
Action Date: 06-08-92
Created Date: 07-26-90

Map ID
Direction
Distance
Elevation

MAP FINDINGS

Site

Database(s)

EDR ID Number
EPA ID Number

BP OIL #11230 (Continued)

S101594563

Owner Tank Id: Not reported
SWRCB Tank Id: 43-007-001287-128702
Tank Status: A
Capacity: 10000
Active Date: 06-08-92
Tank Use: M.V. FUEL
STG: P
Content: REG UNLEADED
Number Of Tanks: Not reported

Status: Active
Comp Number: 1287
Number: 1
Board Of Equalization: Not reported
Referral Date: 06-08-92
Action Date: 06-08-92
Created Date: 07-26-90
Owner Tank Id: Not reported
SWRCB Tank Id: 43-007-001287-128703
Tank Status: A
Capacity: 12000
Active Date: 06-08-92
Tank Use: M.V. FUEL
STG: P
Content: REG UNLEADED
Number Of Tanks: Not reported

Status: Active
Comp Number: 1287
Number: 1
Board Of Equalization: Not reported
Referral Date: 06-08-92
Action Date: 06-08-92
Created Date: 07-26-90
Owner Tank Id: Not reported
SWRCB Tank Id: 43-007-001287-128704
Tank Status: A
Capacity: 1000
Active Date: 06-08-92
Tank Use: OIL
STG: W
Content: WASTE OIL
Number Of Tanks: Not reported

HIST UST:

File Number: 00020ADA
URL: <http://geotracker.waterboards.ca.gov/ustpdfs/pdf/00020ADA.pdf>
Region: Not reported
Facility ID: Not reported
Facility Type: Not reported
Other Type: Not reported
Contact Name: Not reported
Telephone: Not reported
Owner Name: Not reported
Owner Address: Not reported
Owner City,St,Zip: Not reported
Total Tanks: Not reported

Map ID
 Direction
 Distance
 Elevation

MAP FINDINGS

Site

Database(s)

EDR ID Number
 EPA ID Number

BP OIL #11230 (Continued)

S101594563

Tank Num: Not reported
 Container Num: Not reported
 Year Installed: Not reported
 Tank Capacity: Not reported
 Tank Used for: Not reported
 Type of Fuel: Not reported
 Container Construction Thickness: Not reported
 Leak Detection: Not reported

Click here for Geo Tracker PDF:

CA FID UST:

Facility ID: 43006210
 Regulated By: UTNKA
 Regulated ID: Not reported
 Cortese Code: Not reported
 SIC Code: Not reported
 Facility Phone: 4087390718
 Mail To: Not reported
 Mailing Address: 2868 PROSPECT PARK DR
 Mailing Address 2: Not reported
 Mailing City, St, Zip: SUNNYVALE 94087
 Contact: Not reported
 Contact Phone: Not reported
 DUNs Number: Not reported
 NPDES Number: Not reported
 EPA ID: Not reported
 Comments: Not reported
 Status: Active

111
 SSE
 1/2-1
 0.569 mi.
 3006 ft.

SEDGWICK ELEMENTARY SCHOOL EXPANSION PROJECT
10480 FINCH AVENUE
CUPERTINO, CA 95014

ENVIROSTOR
LUST
HIST LUST
SCH
HIST CORTESE

S103621316
N/A

Relative:
Higher

ENVIROSTOR:

Actual:
208 ft.

Facility ID: 60002143
 Status: Active
 Status Date: 02/10/2015
 Site Code: 204271
 Site Type: School Cleanup
 Site Type Detailed: School
 Acres: 1.48
 NPL: NO
 Regulatory Agencies: SMBRP
 Lead Agency: SMBRP
 Program Manager: Jose Luevano
 Supervisor: Jose Salcedo
 Division Branch: Northern California Schools & Santa Susana
 Assembly: 28
 Senate: 15
 Special Program: Not reported
 Restricted Use: NO
 Site Mgmt Req: NONE SPECIFIED
 Funding: School District
 Latitude: 37.31575

Map ID
Direction
Distance
Elevation

MAP FINDINGS

Site

Database(s)

EDR ID Number
EPA ID Number

SEDGWICK ELEMENTARY SCHOOL EXPANSION PROJECT (Continued)

S103621316

Longitude: -122.0098
APN: 375-40-067, 37540067
Past Use: RESIDENTIAL AREA, UNDERGROUND STORAGE TANKS
Potential COC: Under Investigation Arsenic Benzene Chlordane DDD DDE DDT Lead
Toxaphene TPH-gas
Confirmed COC: 30001-NO 30003-NO Chlordane 30006-NO 30007-NO 30008-NO Lead 30023-NO
30025-NO Under Investigation
Potential Description: SOIL
Alias Name: 375-40-067
Alias Type: APN
Alias Name: 37540067
Alias Type: APN
Alias Name: 204271
Alias Type: Project Code (Site Code)
Alias Name: 60002143
Alias Type: Envirostor ID Number

Completed Info:

Completed Area Name: PROJECT WIDE
Completed Sub Area Name: Not reported
Completed Document Type: Supplemental Site Investigation Tech Memo
Completed Date: 10/21/2015
Comments: Not reported

Completed Area Name: PROJECT WIDE
Completed Sub Area Name: Not reported
Completed Document Type: Environmental Oversight Agreement Application
Completed Date: 02/10/2015
Comments: Not reported

Completed Area Name: PROJECT WIDE
Completed Sub Area Name: Not reported
Completed Document Type: Other Report
Completed Date: 02/26/2015
Comments: Not reported

Completed Area Name: PROJECT WIDE
Completed Sub Area Name: Not reported
Completed Document Type: Preliminary Endangerment Assessment Workplan
Completed Date: 06/04/2015
Comments: Not reported

Completed Area Name: PROJECT WIDE
Completed Sub Area Name: Not reported
Completed Document Type: Fieldwork
Completed Date: 07/09/2015
Comments: Not reported

Completed Area Name: PROJECT WIDE
Completed Sub Area Name: Not reported
Completed Document Type: Preliminary Endangerment Assessment Report
Completed Date: 01/27/2016
Comments: Not reported

Completed Area Name: PROJECT WIDE
Completed Sub Area Name: Not reported
Completed Document Type: Supplemental Site Investigation Report
Completed Date: 01/08/2016

Map ID
Direction
Distance
Elevation

MAP FINDINGS

Site

Database(s)

EDR ID Number
EPA ID Number

SEDGWICK ELEMENTARY SCHOOL EXPANSION PROJECT (Continued)

S103621316

Comments: Not reported

Completed Area Name: PROJECT WIDE
Completed Sub Area Name: Not reported
Completed Document Type: School Cleanup Agreement
Completed Date: 06/30/2017
Comments: Not reported

Completed Area Name: PROJECT WIDE
Completed Sub Area Name: Not reported
Completed Document Type: Environmental Oversight Agreement
Completed Date: 03/10/2015
Comments: Not reported

Future Area Name: Not reported
Future Sub Area Name: Not reported
Future Document Type: Not reported
Future Due Date: Not reported
Schedule Area Name: PROJECT WIDE
Schedule Sub Area Name: Not reported
Schedule Document Type: Removal Action Workplan
Schedule Due Date: 02/03/2018
Schedule Revised Date: Not reported
Schedule Area Name: PROJECT WIDE
Schedule Sub Area Name: Not reported
Schedule Document Type: Public Notice
Schedule Due Date: 11/04/2017
Schedule Revised Date: Not reported
Schedule Area Name: PROJECT WIDE
Schedule Sub Area Name: Not reported
Schedule Document Type: Community Profile
Schedule Due Date: 10/30/2017
Schedule Revised Date: Not reported
Schedule Area Name: PROJECT WIDE
Schedule Sub Area Name: Not reported
Schedule Document Type: Fact Sheets
Schedule Due Date: 10/30/2017
Schedule Revised Date: Not reported
Schedule Area Name: PROJECT WIDE
Schedule Sub Area Name: Not reported
Schedule Document Type: CEQA - Notice of Exemption
Schedule Due Date: 10/30/2017
Schedule Revised Date: Not reported

LUST:

Lead Agency: SANTA CLARA COUNTY LOP
Case Type: LUST Cleanup Site
Geo Track: http://geotracker.waterboards.ca.gov/profile_report.asp?global_id=T0608501986
Global Id: T0608501986
Latitude: 37.316983
Longitude: -122.010226
Status: Completed - Case Closed
Status Date: 03/26/1997
Case Worker: UST
RB Case Number: Not reported
Local Agency: SANTA CLARA COUNTY LOP
File Location: All Files are on GeoTracker or in the Local Agency Database

Map ID
Direction
Distance
Elevation

MAP FINDINGS

Site

Database(s)

EDR ID Number
EPA ID Number

SEDGWICK ELEMENTARY SCHOOL EXPANSION PROJECT (Continued)

S103621316

Local Case Number: Not reported
Potential Media Affect: Soil
Potential Contaminants of Concern: Gasoline
Site History: Not reported

LUST:

Global Id: T0608501986
Contact Type: Regional Board Caseworker
Contact Name: Regional Water Board
Organization Name: SAN FRANCISCO BAY RWQCB (REGION 2)
Address: 1515 CLAY ST SUITE 1400
City: OAKLAND
Email: Not reported
Phone Number: Not reported

Global Id: T0608501986
Contact Type: Local Agency Caseworker
Contact Name: UST CASE WORKER
Organization Name: SANTA CLARA COUNTY LOP
Address: 1555 Berger Drive, Suite 300
City: SAN JOSE
Email: Not reported
Phone Number: 4089183400

LUST:

Global Id: T0608501986
Action Type: Other
Date: 11/13/1996
Action: Leak Reported

Global Id: T0608501986
Action Type: RESPONSE
Date: 03/26/1997
Action: Other Report / Document

Global Id: T0608501986
Action Type: ENFORCEMENT
Date: 03/26/1997
Action: Closure/No Further Action Letter

LUST:

Global Id: T0608501986
Status: Open - Case Begin Date
Status Date: 11/13/1996

Global Id: T0608501986
Status: Completed - Case Closed
Status Date: 03/26/1997

LUST REG 2:

Region: 2
Facility Id: Not reported
Facility Status: Case Closed
Case Number: 07S1W18Q01f
How Discovered: Not reported

Map ID
Direction
Distance
Elevation

MAP FINDINGS

Site

Database(s)

EDR ID Number
EPA ID Number

SEDGWICK ELEMENTARY SCHOOL EXPANSION PROJECT (Continued)

S103621316

Leak Cause: Not reported
Leak Source: Not reported
Date Leak Confirmed: Not reported
Oversight Program: LUST
Prelim. Site Assessment Workplan Submitted: Not reported
Preliminary Site Assessment Began: Not reported
Pollution Characterization Began: Not reported
Pollution Remediation Plan Submitted: Not reported
Date Remediation Action Underway: Not reported
Date Post Remedial Action Monitoring Began: Not reported

LUST SANTA CLARA:

Region: SANTA CLARA
SCVWD ID: 07S1W18Q01F
Date Closed: 03/26/1997
EDR Link ID: 07S1W18Q01F

HIST LUST SANTA CLARA:

Region: SANTA CLARA
Region Code: 2
SCVWD ID: 07S1W18Q01
Oversite Agency: SCVWD
Date Listed: 1997-03-17 00:00:00
Closed Date: 1997-03-26 00:00:00

SCH:

Facility ID: 60002143
Site Type: School Cleanup
Site Type Detail: School
Site Mgmt. Req.: NONE SPECIFIED
Acres: 1.48
National Priorities List: NO
Cleanup Oversight Agencies: SMBRP
Lead Agency: SMBRP
Lead Agency Description: DTSC - Site Cleanup Program
Project Manager: Jose Luevano
Supervisor: Jose Salcedo
Division Branch: Northern California Schools & Santa Susana
Site Code: 204271
Assembly: 28
Senate: 15
Special Program Status: Not reported
Status: Active
Status Date: 02/10/2015
Restricted Use: NO
Funding: School District
Latitude: 37.31575
Longitude: -122.0098
APN: 375-40-067, 37540067
Past Use: RESIDENTIAL AREA, UNDERGROUND STORAGE TANKS
Potential COC: Under Investigation, Arsenic, Benzene, Chlordane, DDD, DDE, DDT, Lead, Toxaphene, TPH-gas
Confirmed COC: 30001-NO, 30003-NO, Chlordane, 30006-NO, 30007-NO, 30008-NO, Lead, 30023-NO, 30025-NO, Under Investigation
Potential Description: SOIL

Map ID
Direction
Distance
Elevation

MAP FINDINGS

Site

Database(s)

EDR ID Number
EPA ID Number

SEDGWICK ELEMENTARY SCHOOL EXPANSION PROJECT (Continued)

S103621316

Alias Name: 375-40-067
Alias Type: APN
Alias Name: 37540067
Alias Type: APN
Alias Name: 204271
Alias Type: Project Code (Site Code)
Alias Name: 60002143
Alias Type: Envirostor ID Number

Completed Info:

Completed Area Name: PROJECT WIDE
Completed Sub Area Name: Not reported
Completed Document Type: Supplemental Site Investigation Tech Memo
Completed Date: 10/21/2015
Comments: Not reported

Completed Area Name: PROJECT WIDE
Completed Sub Area Name: Not reported
Completed Document Type: Environmental Oversight Agreement Application
Completed Date: 02/10/2015
Comments: Not reported

Completed Area Name: PROJECT WIDE
Completed Sub Area Name: Not reported
Completed Document Type: Other Report
Completed Date: 02/26/2015
Comments: Not reported

Completed Area Name: PROJECT WIDE
Completed Sub Area Name: Not reported
Completed Document Type: Preliminary Endangerment Assessment Workplan
Completed Date: 06/04/2015
Comments: Not reported

Completed Area Name: PROJECT WIDE
Completed Sub Area Name: Not reported
Completed Document Type: Fieldwork
Completed Date: 07/09/2015
Comments: Not reported

Completed Area Name: PROJECT WIDE
Completed Sub Area Name: Not reported
Completed Document Type: Preliminary Endangerment Assessment Report
Completed Date: 01/27/2016
Comments: Not reported

Completed Area Name: PROJECT WIDE
Completed Sub Area Name: Not reported
Completed Document Type: Supplemental Site Investigation Report
Completed Date: 01/08/2016
Comments: Not reported

Completed Area Name: PROJECT WIDE
Completed Sub Area Name: Not reported
Completed Document Type: School Cleanup Agreement
Completed Date: 06/30/2017
Comments: Not reported

Map ID
 Direction
 Distance
 Elevation

MAP FINDINGS

Site

Database(s)

EDR ID Number
 EPA ID Number

SEDGWICK ELEMENTARY SCHOOL EXPANSION PROJECT (Continued)

S103621316

Completed Area Name: PROJECT WIDE
 Completed Sub Area Name: Not reported
 Completed Document Type: Environmental Oversight Agreement
 Completed Date: 03/10/2015
 Comments: Not reported

Future Area Name: Not reported
 Future Sub Area Name: Not reported
 Future Document Type: Not reported
 Future Due Date: Not reported
 Schedule Area Name: PROJECT WIDE
 Schedule Sub Area Name: Not reported
 Schedule Document Type: Removal Action Workplan
 Schedule Due Date: 02/03/2018
 Schedule Revised Date: Not reported
 Schedule Area Name: PROJECT WIDE
 Schedule Sub Area Name: Not reported
 Schedule Document Type: Public Notice
 Schedule Due Date: 11/04/2017
 Schedule Revised Date: Not reported
 Schedule Area Name: PROJECT WIDE
 Schedule Sub Area Name: Not reported
 Schedule Document Type: Community Profile
 Schedule Due Date: 10/30/2017
 Schedule Revised Date: Not reported
 Schedule Area Name: PROJECT WIDE
 Schedule Sub Area Name: Not reported
 Schedule Document Type: Fact Sheets
 Schedule Due Date: 10/30/2017
 Schedule Revised Date: Not reported
 Schedule Area Name: PROJECT WIDE
 Schedule Sub Area Name: Not reported
 Schedule Document Type: CEQA - Notice of Exemption
 Schedule Due Date: 10/30/2017
 Schedule Revised Date: Not reported

HIST CORTESE:
 Region: CORTESE
 Facility County Code: 43
 Reg By: LTNKA
 Reg Id: 43-2162

112
 NE
 1/2-1
 0.596 mi.
 3148 ft.

**INTERSIL/SIEMENS
 (INTERSIL) 10900 TANTAU AVE., (SIEMENS) 19000 HOME
 CUPERTINO, CA 95014**

**CA BOND EXP. PLAN S105960443
 N/A**

**Relative:
 Lower**

CA BOND EXP. PLAN:
 Responsible Party: RWQCB REFERRAL SITE
 Project Revenue Source Company: Not reported
 Project Revenue Source Addr: Not reported
 Project Revenue Source City,St,Zip: Not reported
 Project Revenue Source Desc:

**Actual:
 152 ft.**

The Intersil/Siemens site is being proposed for the NPL. The RWQCB will continue to have lead responsibility for monitoring the RPs' remedial activities. Until such time as the RWQCB refers the site to DHS for follow-up using Bond funds, no money will be budgeted from the fund for this site.

Map ID
 Direction
 Distance
 Elevation

MAP FINDINGS

Site

Database(s)

EDR ID Number
 EPA ID Number

INTERSIL/SIEMENS (Continued)

S105960443

Site Description: A manufacturer of microwave electronic equipment has been in operation at the site since 1963. Manufacturing processes included use of acids and solvents. Contamination at the site appears to be primarily associated with a neutralization sump and a chemical storage shed. The facility is located within the Hillview Porter Region.

Hazardous Waste Desc: Soil contaminants detected to date include trichloroethene (TCE), dichloroethene (DCE), trichloroethane (TCA) and chlorobenzenes. Ground water contaminants include TCE at 910 parts per billion (ppb), 1,1,-DCE at 92 ppb, chloroform at 100 ppb and Freon at 63 ppb.

Threat To Public Health & Env: There are seven private wells and a creek downgradient of the site. The maximum level of TCE detected in the creek to date is 18 ppb. There are two backup municipal supply wells within 1 1/2 miles of the site. Inhabitants of the residential area downgradient from the site are potential receptors for ground water and surface water contamination.

Site Activity Status: Releases of chemicals occurred at both Companies' underground waste handling facilities. The data available indicate that the contaminants in the ground water may be moving offsite. Current activities required of Intersil and Siemens were outlined by the RWQCB Waste Discharge Requirements dated June, 1986. They include: 1) installation of onsite interim remediation of VOCs in the soil and Aquifer A; 2) participation in further characterization and remediation of the combined chemical plumes; and 3) evaluation of possible conduits connecting the shallow and deep aquifers. Due to disagreement over the source of contamination in the B Aquifers, Intersil is not cooperating in investigations nor remediation of that contamination. However, the RWQCB has determined that contamination from both sites has migrated to the B and C aquifers.

113
 NE
 1/2-1
 0.686 mi.
 3621 ft.

SIEMENS COMPONENTS, INC., OPTO ELECTRONICS
19000 HOMESTEAD ROAD
CUPERTINO, CA 95014

ENVIROSTOR S104573904
SLIC N/A
DEED
Cortese
ENF
HIST CORTESE

Relative:
 Lower

ENVIROSTOR:
 Facility ID: 71002455
 Status: Inactive - Needs Evaluation
 Status Date: Not reported
 Site Code: Not reported
 Site Type: Tiered Permit
 Site Type Detailed: Tiered Permit
 Acres: Not reported
 NPL: NO
 Regulatory Agencies: NONE SPECIFIED
 Lead Agency: NONE SPECIFIED
 Program Manager: Not reported
 Supervisor: Not reported
 Division Branch: Cleanup Berkeley
 Assembly: 28
 Senate: 15
 Special Program: Not reported
 Restricted Use: NO
 Site Mgmt Req: NONE SPECIFIED
 Funding: Not reported
 Latitude: 37.33675
 Longitude: -122.0045
 APN: NONE SPECIFIED
 Past Use: NONE SPECIFIED

Actual:
 147 ft.

Map ID
Direction
Distance
Elevation

MAP FINDINGS

Site

Database(s)

EDR ID Number
EPA ID Number

SIEMENS COMPONENTS, INC., OPTO ELECTRONICS (Continued)

S104573904

Potential COC: NONE SPECIFIED
Confirmed COC: NONE SPECIFIED
Potential Description: NONE SPECIFIED
Alias Name: CAD053236212
Alias Type: EPA Identification Number
Alias Name: 71002455
Alias Type: Envirostor ID Number

Completed Info:

Completed Area Name: Not reported
Completed Sub Area Name: Not reported
Completed Document Type: Not reported
Completed Date: Not reported
Comments: Not reported

Future Area Name: Not reported
Future Sub Area Name: Not reported
Future Document Type: Not reported
Future Due Date: Not reported
Schedule Area Name: Not reported
Schedule Sub Area Name: Not reported
Schedule Document Type: Not reported
Schedule Due Date: Not reported
Schedule Revised Date: Not reported

SLIC:

Region: STATE
Facility Status: **Open - Remediation**
Status Date: 06/01/1983
Global Id: SL721101218
Lead Agency: SAN FRANCISCO BAY RWQCB (REGION 2)
Lead Agency Case Number: Not reported
Latitude: 37.336634
Longitude: -122.004595
Case Type: Cleanup Program Site
Case Worker: RWP
Local Agency: SANTA CLARA VALLEY WATER DISTRICT
RB Case Number: 43S0110
File Location: Regional Board
Potential Media Affected: Aquifer used for drinking water supply, Other Groundwater (uses other than drinking water), Soil
Potential Contaminants of Concern: 1,1,1-Trichloroethane (TCA), Trichloroethylene (TCE)
Site History: The Siemens property is a two property Superfund site property along with the adjacent upgradient former Intersil /DTKM. Similar to the Teledyne-Spectraphysics North Bayshore Area, there is also the "Intersil/Siemens" off-property area to the north of the Siemens property. Siemens collects groundwater from the off-property area and pumps it through the on-property groundwater extraction and treatment (GWET) system. Underground storage tank removal, soil excavation and soil vapor extraction have substantially decreased groundwater-CVOC levels at the former Siemens property. Siemens curtailed their vapor extraction system in 2004 after removing approximately 19,000 pounds of volatile organic compounds from the vadose zone alone.. Since that time they voluntarily performed a pilot study testing the feasibility of enhanced reductive dechlorination on the north side of the property and proceeded without Water Board oversight to expand ERD pilot study that was interrupted several years ago by lowered

MAP FINDINGS

SIEMENS COMPONENTS, INC., OPTO ELECTRONICS (Continued)

S104573904

groundwater levels. Results of the pilot study have not been submitted to the Regional Water Board. Groundwater extraction and treatment along north and south margins of the site has hydraulically contained groundwater contaminants for over 20 years. The water-bearing zones of concern were recently re-designated A2, A3, and A4 Zones within the A aquifer. During the 1990s, above-average rainfall raised groundwater levels by 50 feet to create a resaturated zone, currently designated as the A2 And A3 Zones. Based on results of soil cleanup confirmation sampling in the south portion of the property, Siemens encountered groundwater-TCE up to 3,000 parts per billion (ppb) in the A2 Zone. After reporting these results to the Regional Water Board, we required the Responsible Party for former Intersil (GE) to re-characterize their side of the A2 Zone where they detected groundwater-TCE levels up to 9,000 ppb. On-property vapor intrusion concerns arose within the last five years, when on-property Kaiser employees were mis-informed by Kaiser management that they were not working on a Superfund site property, Indoor air sampling was then conducted in the building and based on indoor air CVOC levels similar to ambient air levels, the vapor intrusion evaluation concluded that vapor intrusion is not occurring. However, the employees no longer trusted anything management after misinforming them about the contaminated nature of the property. When Kaiser engaged the Regional Water Board, we issued a fact sheet summarizing Indoor air sampling results in the context of toxicological principles, the Kaiser employees were reportedly satisfied. Off-property vapor intrusion evaluation has been completed across the on- and off-property areas and indicated that no vapor intrusion is occurring above levels of concern.

[Click here to access the California GeoTracker records for this facility:](#)

DEED:

Envirostor ID: SL721101218
Area: Not reported
Sub Area: Not reported
Site Type: SLIC
Status: OPEN - REMEDIATION
Agency: SWRCB
Covenant Uploaded: Y
Deed Date(s): 04/14/2000

Envirostor ID: SL721101218
Area: Not reported
Sub Area: Not reported
Site Type: SLIC
Status: OPEN - REMEDIATION
Agency: SWRCB
Covenant Uploaded: Y
Deed Date(s): 12/14/2009

CORTESE:

Region: CORTESE
Envirostor Id: Not reported
Site/Facility Type: Not reported
Cleanup Status: Not reported
Status Date: Not reported

Map ID
Direction
Distance
Elevation

MAP FINDINGS

Site

Database(s)

EDR ID Number
EPA ID Number

SIEMENS COMPONENTS, INC., OPTO ELECTRONICS (Continued)

S104573904

Site Code:	Not reported
Latitude:	Not reported
Longitude:	Not reported
Owner:	Not reported
Enf Type:	Not reported
Swat R:	Not reported
Flag:	CORTESE
Order No:	Not reported
Waste Discharge System No:	Not reported
Effective Date:	Not reported
Region 2:	Not reported
WID Id:	Not reported
Solid Waste Id No:	Not reported
Waste Management Uit Name:	Not reported
ENF:	
Region:	2
Facility Id:	256876
Agency Name:	Not reported
Place Type:	Facility
Place Subtype:	Not reported
Facility Type:	Industrial
Agency Type:	Not reported
# Of Agencies:	Not reported
Place Latitude:	Not reported
Place Longitude:	Not reported
SIC Code 1:	3674
SIC Desc 1:	Semiconductors and Related Devices
SIC Code 2:	Not reported
SIC Desc 2:	Not reported
SIC Code 3:	Not reported
SIC Desc 3:	Not reported
NAICS Code 1:	Not reported
NAICS Desc 1:	Not reported
NAICS Code 2:	Not reported
NAICS Desc 2:	Not reported
NAICS Code 3:	Not reported
NAICS Desc 3:	Not reported
# Of Places:	1
Source Of Facility:	Enf Action
Design Flow:	Not reported
Threat To Water Quality:	Not reported
Complexity:	Not reported
Pretreatment:	Not reported
Facility Waste Type:	Not reported
Facility Waste Type 2:	Not reported
Facility Waste Type 3:	Not reported
Facility Waste Type 4:	Not reported
Program:	Not reported
Program Category1:	Not reported
Program Category2:	UNREGS
# Of Programs:	Not reported
WDID:	Not reported
Reg Measure Id:	Not reported
Reg Measure Type:	Not reported
Region:	Not reported
Order #:	Not reported

Map ID
Direction
Distance
Elevation

MAP FINDINGS

Site

Database(s)

EDR ID Number
EPA ID Number

SIEMENS COMPONENTS, INC., OPTO ELECTRONICS (Continued)

S104573904

Npdes# CA#:	Not reported
Major-Minor:	Not reported
Npdes Type:	Not reported
Reclamation:	Not reported
Dredge Fill Fee:	Not reported
301H:	Not reported
Application Fee Amt Received:	Not reported
Status:	Not reported
Status Date:	Not reported
Effective Date:	Not reported
Expiration/Review Date:	Not reported
Termination Date:	Not reported
WDR Review - Amend:	Not reported
WDR Review - Revise/Renew:	Not reported
WDR Review - Rescind:	Not reported
WDR Review - No Action Required:	Not reported
WDR Review - Pending:	Not reported
WDR Review - Planned:	Not reported
Status Enrollee:	Not reported
Individual/General:	Not reported
Fee Code:	Not reported
Direction/Voice:	Not reported
Enforcement Id(EID):	222537
Region:	2
Order / Resolution Number:	90-11902
Enforcement Action Type:	Clean-up and Abatement Order
Effective Date:	08/15/1990
Adoption/Issuance Date:	Not reported
Achieve Date:	Not reported
Termination Date:	Not reported
ACL Issuance Date:	Not reported
EPL Issuance Date:	Not reported
Status:	Active
Title:	Enforcement - 2 438124N01
Description:	SCR-& REMEDIAL ACTION PLAN
Program:	ENFCAO
Latest Milestone Completion Date:	Not reported
# Of Programs1:	1
Total Assessment Amount:	0
Initial Assessed Amount:	0
Liability \$ Amount:	0
Project \$ Amount:	0
Liability \$ Paid:	0
Project \$ Completed:	0
Total \$ Paid/Completed Amount:	0

HIST CORTESE:

Region:	CORTESE
Facility County Code:	43
Reg By:	WBC&D
Reg Id:	2 438124NO1

MAP FINDINGS

Map ID			EDR ID Number
Direction			EPA ID Number
Distance			
Elevation	Site	Database(s)	

P114 **AMI**
NE **3800 HOMESTEAD RD**
1/2-1 **SANTA CLARA, CA 95051**
0.762 mi.
4025 ft. **Site 1 of 2 in cluster P**

RESPONSE **S102423592**
ENVIROSTOR **N/A**
LUST
SLIC
DEED
Cortese
ENF
HIST CORTESE
NPDES

Relative:
Lower

Actual:
145 ft.

RESPONSE:
Facility ID: 43360031
Site Type: State Response
Site Type Detail: State Response or NPL
Acres: 0
National Priorities List: NO
Cleanup Oversight Agencies: RWQCB 2 - San Francisco Bay
Lead Agency Description: RWQCB 2 - San Francisco Bay
Project Manager: Not reported
Supervisor: Referred - Not Assigned
Division Branch: Cleanup Berkeley
Site Code: Not reported
Site Mgmt. Req.: NONE SPECIFIED
Assembly: 25
Senate: 10
Special Program Status: Not reported
Status: Refer: RWQCB
Status Date: 11/23/1987
Restricted Use: NO
Funding: Responsible Party
Latitude: 37.33609
Longitude: -122.0014
APN: 316-09-045
Past Use: MANUFACTURING - ELECTRONIC
Potential COC : Tetrachloroethylene (PCE Trichloroethylene (TCE
Confirmed COC: Tetrachloroethylene (PCE Trichloroethylene (TCE
Potential Description: OTH, SOIL
Alias Name: GOULD AMI SEMICONDUCTORS
Alias Type: Alternate Name
Alias Name: 316-09-045
Alias Type: APN
Alias Name: CAD980892954
Alias Type: EPA Identification Number
Alias Name: 110006188384
Alias Type: EPA (FRS #)
Alias Name: 43360031
Alias Type: Envirostor ID Number

Completed Info:
Completed Area Name: PROJECT WIDE
Completed Sub Area Name: Not reported
Completed Document Type: * Discovery
Completed Date: 08/11/1981
Comments: Not reported

Completed Area Name: PROJECT WIDE
Completed Sub Area Name: Not reported
Completed Document Type: Preliminary Assessment Report
Completed Date: 11/25/1987
Comments: RWQCB IS LEAD AGENCY AND IS OVERSEEING GRD WTR MONITORING

Map ID
Direction
Distance
Elevation

MAP FINDINGS

Site

Database(s)

EDR ID Number
EPA ID Number

AMI (Continued)

S102423592

Completed Area Name: PROJECT WIDE
Completed Sub Area Name: Not reported
Completed Document Type: Fact Sheets
Completed Date: 02/28/2006
Comments: Fact Sheet issued by the San Francisco Water Board.

Future Area Name: Not reported
Future Sub Area Name: Not reported
Future Document Type: Not reported
Future Due Date: Not reported
Schedule Area Name: Not reported
Schedule Sub Area Name: Not reported
Schedule Document Type: Not reported
Schedule Due Date: Not reported
Schedule Revised Date: Not reported

ENVIROSTOR:

Facility ID: 43360031
Status: Refer: RWQCB
Status Date: 11/23/1987
Site Code: Not reported
Site Type: State Response
Site Type Detailed: State Response or NPL
Acres: 0
NPL: NO
Regulatory Agencies: RWQCB 2 - San Francisco Bay
Lead Agency: RWQCB 2 - San Francisco Bay
Program Manager: Not reported
Supervisor: Referred - Not Assigned
Division Branch: Cleanup Berkeley
Assembly: 25
Senate: 10
Special Program: Not reported
Restricted Use: NO
Site Mgmt Req: NONE SPECIFIED
Funding: Responsible Party
Latitude: 37.33609
Longitude: -122.0014
APN: 316-09-045
Past Use: MANUFACTURING - ELECTRONIC
Potential COC: Tetrachloroethylene (PCE Trichloroethylene (TCE
Confirmed COC: Tetrachloroethylene (PCE Trichloroethylene (TCE
Potential Description: OTH, SOIL
Alias Name: GOULD AMI SEMICONDUCTORS
Alias Type: Alternate Name
Alias Name: 316-09-045
Alias Type: APN
Alias Name: CAD980892954
Alias Type: EPA Identification Number
Alias Name: 110006188384
Alias Type: EPA (FRS #)
Alias Name: 43360031
Alias Type: Envirostor ID Number

Completed Info:

Completed Area Name: PROJECT WIDE
Completed Sub Area Name: Not reported

Map ID
Direction
Distance
Elevation

MAP FINDINGS

Site

Database(s)

EDR ID Number
EPA ID Number

AMI (Continued)

S102423592

Completed Document Type: * Discovery
Completed Date: 08/11/1981
Comments: Not reported

Completed Area Name: PROJECT WIDE
Completed Sub Area Name: Not reported
Completed Document Type: Preliminary Assessment Report
Completed Date: 11/25/1987
Comments: RWQCB IS LEAD AGENCY AND IS OVERSEEING GRD WTR MONITORING

Completed Area Name: PROJECT WIDE
Completed Sub Area Name: Not reported
Completed Document Type: Fact Sheets
Completed Date: 02/28/2006
Comments: Fact Sheet issued by the San Francisco Water Board.

Future Area Name: Not reported
Future Sub Area Name: Not reported
Future Document Type: Not reported
Future Due Date: Not reported
Schedule Area Name: Not reported
Schedule Sub Area Name: Not reported
Schedule Document Type: Not reported
Schedule Due Date: Not reported
Schedule Revised Date: Not reported

LUST:

Lead Agency: SAN FRANCISCO BAY RWQCB (REGION 2)
Case Type: LUST Cleanup Site
Geo Track: http://geotracker.waterboards.ca.gov/profile_report.asp?global_id=T0608591800
Global Id: T0608591800
Latitude: 37.3377
Longitude: -121.9945
Status: Completed - Case Closed
Status Date: 01/11/2011
Case Worker: UUU
RB Case Number: 43-1980
Local Agency: Not reported
File Location: Not reported
Local Case Number: Not reported
Potential Media Affect: Not reported
Potential Contaminants of Concern: * Solvents
Site History: Not reported

LUST:

Global Id: T0608591800
Contact Type: Regional Board Caseworker
Contact Name: Regional Water Board
Organization Name: SAN FRANCISCO BAY RWQCB (REGION 2)
Address: 1515 CLAY ST SUITE 1400
City: OAKLAND
Email: Not reported
Phone Number: Not reported

LUST:

Global Id: T0608591800
Action Type: Other

Map ID
Direction
Distance
Elevation

MAP FINDINGS

Site

Database(s)

EDR ID Number
EPA ID Number

AMI (Continued)

S102423592

Date: 05/11/1988
Action: Leak Reported

LUST:

Global Id: T0608591800
Status: Open - Case Begin Date
Status Date: 05/11/1988

Global Id: T0608591800
Status: Open - Inactive
Status Date: 05/11/1988

Global Id: T0608591800
Status: Completed - Case Closed
Status Date: 01/11/2011

SLIC:

Region: STATE
Facility Status: **Open - Verification Monitoring**
Status Date: 07/02/2004
Global Id: SL20290907
Lead Agency: SAN FRANCISCO BAY RWQCB (REGION 2)
Lead Agency Case Number: Not reported
Latitude: 37.3372375317259
Longitude: -122.001714706421
Case Type: Cleanup Program Site
Case Worker: RWP
Local Agency: SANTA CLARA VALLEY WATER DISTRICT
RB Case Number: 43S0003
File Location: Regional Board
Potential Media Affected: Other Groundwater (uses other than drinking water)
Potential Contaminants of Concern: 1,1,1-Trichloroethane (TCA), ** 1,2-DICHLOROBENZENE, ** 1,4-DICHLOROBENZENE, Other Solvent or Non-Petroleum Hydrocarbon, Freon, Tetrachloroethylene (PCE), Trichloroethylene (TCE), Xylene

Site History: This site is adjacent to and cross gradient from the Siemens property of the Intersil-Siemens Superfund site. AMI conducted groundwater extraction until achieving asymptotic removal rates. Then AMI implemented an on-property in-situ chemical oxidation to further reduce chlorinated volatile organic compound (CVOC) levels in groundwater. Subsequent monitoring appears to indicate that on- and off-property groundwater-CVOC levels have continued to decrease and the site is currently under an informal monitored natural attenuation program. Although the groundwater-CVOC levels are below our May 2008 environmental screening levels (ESLs) for potential indoor air (IA) vapor intrusion (VI), the ESLs presume what may be an excessively high attenuation factor of 1,000; and our draft revised ESLs are still out for public comment. Although there has been no IA VI evaluation at the site to definitely indicate that IA VI is not occurring, we are currently in the process of directing the Responsible Parties for the adjacent Intersil-Siemens Superfund site to IA test the former AMi Building 700/800 that is west of and adjacent to the buildings over the former AMI source area. Pending results of IA testing at Building 700/800, we may require a VI evaluation of buildings over the former source area.

Map ID
Direction
Distance
Elevation

MAP FINDINGS

Site

Database(s)

EDR ID Number
EPA ID Number

AMI (Continued)

S102423592

[Click here to access the California GeoTracker records for this facility:](#)

DEED:

Envirostor ID: SL20290907
Area: Not reported
Sub Area: Not reported
Site Type: SLIC
Status: OPEN - VERIFICATION MONITORING
Agency: SWRCB
Covenant Uploaded: Y
Deed Date(s): 12/13/2007

Envirostor ID: SL20290907
Area: Not reported
Sub Area: Not reported
Site Type: SLIC
Status: OPEN - VERIFICATION MONITORING
Agency: SWRCB
Covenant Uploaded: Y
Deed Date(s): 11/08/1999

CORTESE:

Region:	CORTESE
Envirostor Id:	Not reported
Site/Facility Type:	Not reported
Cleanup Status:	Not reported
Status Date:	Not reported
Site Code:	Not reported
Latitude:	Not reported
Longitude:	Not reported
Owner:	Not reported
Enf Type:	Not reported
Swat R:	Not reported
Flag:	CORTESE
Order No:	Not reported
Waste Discharge System No:	Not reported
Effective Date:	Not reported
Region 2:	2
WID Id:	2 438182N01
Solid Waste Id No:	Not reported
Waste Management Uit Name:	Not reported

Region:	CORTESE
Envirostor Id:	Not reported
Site/Facility Type:	Not reported
Cleanup Status:	Not reported
Status Date:	Not reported
Site Code:	Not reported
Latitude:	Not reported
Longitude:	Not reported
Owner:	Not reported
Enf Type:	Not reported
Swat R:	Not reported
Flag:	CORTESE
Order No:	R2-2004-0055

Map ID
Direction
Distance
Elevation

MAP FINDINGS

Site

Database(s)

EDR ID Number
EPA ID Number

AMI (Continued)

S102423592

Waste Discharge System No: Not reported
Effective Date: 01/25/1995
Region 2: 2
WID Id: 2 438182001
Solid Waste Id No: Not reported
Waste Management Uit Name: Not reported

ENF:

Region: 2
Facility Id: 202530
Agency Name: American Microsystems Inc AMI
Place Type: Facility
Place Subtype: Groundwater Cleanup Site
Facility Type: All other facilities
Agency Type: Privately-Owned Business
Of Agencies: 1
Place Latitude: 37.337791
Place Longitude: -122.000691
SIC Code 1: Not reported
SIC Desc 1: Not reported
SIC Code 2: Not reported
SIC Desc 2: Not reported
SIC Code 3: Not reported
SIC Desc 3: Not reported
NAICS Code 1: Not reported
NAICS Desc 1: Not reported
NAICS Code 2: Not reported
NAICS Desc 2: Not reported
NAICS Code 3: Not reported
NAICS Desc 3: Not reported
Of Places: 1
Source Of Facility: Reg Meas
Design Flow: 0.2016
Threat To Water Quality: 2
Complexity: B
Pretreatment: Not reported
Facility Waste Type: Not reported
Facility Waste Type 2: Not reported
Facility Waste Type 3: Not reported
Facility Waste Type 4: Not reported
Program: NPDNONMUNIPRCS
Program Category1: NPDESWW
Program Category2: NPDESWW
Of Programs: 1
WDID: 2 438182001
Reg Measure Id: 183038
Reg Measure Type: Enrollee
Region: 2
Order #: R2-2004-0055
Npdes# CA#: CAG912003
Major-Minor: Minor
Npdes Type: Not reported
Reclamation: Not reported
Dredge Fill Fee: Not reported
301H: Not reported
Application Fee Amt Received: 1000
Status: Historical

Map ID
Direction
Distance
Elevation

MAP FINDINGS

Site

Database(s)

EDR ID Number
EPA ID Number

AMI (Continued)

S102423592

Status Date: 08/13/2012
Effective Date: 01/25/1995
Expiration/Review Date: 07/20/1999
Termination Date: 06/16/2005
WDR Review - Amend: Not reported
WDR Review - Revise/Renew: Not reported
WDR Review - Rescind: Not reported
WDR Review - No Action Required: Not reported
WDR Review - Pending: Not reported
WDR Review - Planned: Not reported
Status Enrollee: Y
Individual/General: I
Fee Code: 15 - WDRs pending rescission
Direction/Voice: Passive
Enforcement Id(EID): 235651
Region: 2
Order / Resolution Number: R2-1999-0002
Enforcement Action Type: Clean-up and Abatement Order
Effective Date: 01/27/1999
Adoption/Issuance Date: Not reported
Achieve Date: Not reported
Termination Date: Not reported
ACL Issuance Date: Not reported
EPL Issuance Date: Not reported
Status: Active
Title: Enforcement - 2 438182001
Description: The facility used trichloroethene in its transistor and other electronic manufacturing operations. Volatile organic chemicals such as trichloroethene, freons, and trichloroethane were used in the manufacturing operations, and released to soil and groundwa
Program: NPDNONMUNIPRCS
Latest Milestone Completion Date: Not reported
Of Programs1: 1
Total Assessment Amount: 0
Initial Assessed Amount: 0
Liability \$ Amount: 0
Project \$ Amount: 0
Liability \$ Paid: 0
Project \$ Completed: 0
Total \$ Paid/Completed Amount: 0
Region: 2
Facility Id: 205606
Agency Name: American Microsystems Inc AMI
Place Type: Facility
Place Subtype: Not reported
Facility Type: Industrial
Agency Type: Privately-Owned Business
Of Agencies: 1
Place Latitude: 37.337791
Place Longitude: -122.000691
SIC Code 1: 3674
SIC Desc 1: Semiconductors and Related Devices
SIC Code 2: Not reported
SIC Desc 2: Not reported
SIC Code 3: Not reported

Map ID
Direction
Distance
Elevation

MAP FINDINGS

Site

Database(s)

EDR ID Number
EPA ID Number

AMI (Continued)

S102423592

SIC Desc 3:	Not reported
NAICS Code 1:	Not reported
NAICS Desc 1:	Not reported
NAICS Code 2:	Not reported
NAICS Desc 2:	Not reported
NAICS Code 3:	Not reported
NAICS Desc 3:	Not reported
# Of Places:	1
Source Of Facility:	Reg Meas
Design Flow:	Not reported
Threat To Water Quality:	Not reported
Complexity:	Not reported
Pretreatment:	Not reported
Facility Waste Type:	Not reported
Facility Waste Type 2:	Not reported
Facility Waste Type 3:	Not reported
Facility Waste Type 4:	Not reported
Program:	UNREGS
Program Category1:	UNREGS
Program Category2:	UNREGS
# Of Programs:	1
WDID:	2 438182N01
Reg Measure Id:	162346
Reg Measure Type:	Unregulated
Region:	2
Order #:	Not reported
Npdes# CA#:	Not reported
Major-Minor:	Not reported
Npdes Type:	Not reported
Reclamation:	Not reported
Dredge Fill Fee:	Not reported
301H:	Not reported
Application Fee Amt Received:	Not reported
Status:	Never Active
Status Date:	02/21/2013
Effective Date:	Not reported
Expiration/Review Date:	Not reported
Termination Date:	Not reported
WDR Review - Amend:	Not reported
WDR Review - Revise/Renew:	Not reported
WDR Review - Rescind:	Not reported
WDR Review - No Action Required:	Not reported
WDR Review - Pending:	Not reported
WDR Review - Planned:	Not reported
Status Enrollee:	N
Individual/General:	I
Fee Code:	Not reported
Direction/Voice:	Passive
Enforcement Id(EID):	222948
Region:	2
Order / Resolution Number:	95-140
Enforcement Action Type:	Clean-up and Abatement Order
Effective Date:	06/21/1995
Adoption/Issuance Date:	Not reported
Achieve Date:	Not reported
Termination Date:	Not reported
ACL Issuance Date:	Not reported

Map ID
Direction
Distance
Elevation

MAP FINDINGS

Site

Database(s)

EDR ID Number
EPA ID Number

AMI (Continued)

S102423592

EPL Issuance Date: Not reported
Status: Active
Title: Enforcement - 2 438182N01
Description: SCR-
Program: UNREGS
Latest Milestone Completion Date: Not reported
Of Programs1: 1
Total Assessment Amount: 0
Initial Assessed Amount: 0
Liability \$ Amount: 0
Project \$ Amount: 0
Liability \$ Paid: 0
Project \$ Completed: 0
Total \$ Paid/Completed Amount: 0

HIST CORTESE:

Region: CORTESE
Facility County Code: 43
Reg By: WBC&D
Reg Id: 2 438182N01

NPDES:

Npdes Number: Not reported
Facility Status: Not reported
Agency Id: Not reported
Region: 2
Regulatory Measure Id: 455831
Order No: Not reported
Regulatory Measure Type: Construction
Place Id: Not reported
WDID: 2 43C373534
Program Type: Not reported
Adoption Date Of Regulatory Measure: Not reported
Effective Date Of Regulatory Measure: Not reported
Expiration Date Of Regulatory Measure: Not reported
Termination Date Of Regulatory Measure: Not reported
Discharge Name: Not reported
Discharge Address: Not reported
Discharge City: Not reported
Discharge State: Not reported
Discharge Zip: Not reported
RECEIVED DATE: 06/10/2015
PROCESSED DATE: 07/27/2015
STATUS CODE NAME: Active
STATUS DATE: 07/27/2015
PLACE SIZE: 4.5
PLACE SIZE UNIT: Acres
FACILITY CONTACT NAME: Lea Ann Knight
FACILITY CONTACT TITLE: Senior Project Manager
FACILITY CONTACT PHONE: 408-363-4499
FACILITY CONTACT PHONE EXT: Not reported
FACILITY CONTACT EMAIL: lea.ann.knight@kp.org
OPERATOR NAME: Kaiser Foundation Health Plan
OPERATOR ADDRESS: 284 Hospital Pkwy
OPERATOR CITY: San Jose
OPERATOR STATE: California

Map ID
Direction
Distance
Elevation

MAP FINDINGS

Site

Database(s)

EDR ID Number
EPA ID Number

AMI (Continued)

S102423592

OPERATOR ZIP: 95119
OPERATOR CONTACT NAME: Lee Ann Knight
OPERATOR CONTACT TITLE: Senior Project Manager
OPERATOR CONTACT PHONE: 408-391-9373
OPERATOR CONTACT PHONE EXT: Not reported
OPERATOR CONTACT EMAIL: lee.ann.knight@kp.org
OPERATOR TYPE: Other
DEVELOPER NAME: Whiting Turner Contracting Company
DEVELOPER ADDRESS: 4690 Chabot Drive #120
DEVELOPER CITY: Pleasanton
DEVELOPER STATE: California
DEVELOPER ZIP: 94588
DEVELOPER CONTACT NAME: Viktor Gabriel Ferreras
DEVELOPER CONTACT TITLE: Not reported
CONSTYPE LINEAR UTILITY IND: N
EMERGENCY PHONE NO: Not reported
EMERGENCY PHONE EXT: Not reported
CONSTYPE ABOVE GROUND IND: N
CONSTYPE BELOW GROUND IND: N
CONSTYPE CABLE LINE IND: N
CONSTYPE COMM LINE IND: N
CONSTYPE COMMERTIAL IND: Y
CONSTYPE ELECTRICAL LINE IND: N
CONSTYPE GAS LINE IND: N
CONSTYPE INDUSTRIAL IND: N
CONSTYPE OTHER DESCRIPTION: Not reported
CONSTYPE OTHER IND: N
CONSTYPE RECONS IND: N
CONSTYPE RESIDENTIAL IND: N
CONSTYPE TRANSPORT IND: N
CONSTYPE UTILITY DESCRIPTION: Not reported
CONSTYPE UTILITY IND: N
CONSTYPE WATER SEWER IND: N
DIR DISCHARGE USWATER IND: N
RECEIVING WATER NAME: Not reported
CERTIFIER NAME: Lee Ann Knight
CERTIFIER TITLE: Senior Project Manager
CERTIFICATION DATE: 10-JUN-15
PRIMARY SIC: Not reported
SECONDARY SIC: Not reported
TERTIARY SIC: Not reported

Npdes Number: CAS000002
Facility Status: Active
Agency Id: 0
Region: 2
Regulatory Measure Id: 455831
Order No: 2009-0009-DWQ
Regulatory Measure Type: Enrollee
Place Id: Not reported
WDID: 2 43C373534
Program Type: Construction
Adoption Date Of Regulatory Measure: Not reported
Effective Date Of Regulatory Measure: 07/27/2015
Expiration Date Of Regulatory Measure: Not reported
Termination Date Of Regulatory Measure: Not reported
Discharge Name: Kaiser Foundation Health Plan

Map ID
Direction
Distance
Elevation

MAP FINDINGS

Site

Database(s)

EDR ID Number
EPA ID Number

AMI (Continued)

S102423592

Discharge Address:	284 Hospital Pkwy
Discharge City:	San Jose
Discharge State:	California
Discharge Zip:	95119
RECEIVED DATE:	Not reported
PROCESSED DATE:	Not reported
STATUS CODE NAME:	Not reported
STATUS DATE:	Not reported
PLACE SIZE:	Not reported
PLACE SIZE UNIT:	Not reported
FACILITY CONTACT NAME:	Not reported
FACILITY CONTACT TITLE:	Not reported
FACILITY CONTACT PHONE:	Not reported
FACILITY CONTACT PHONE EXT:	Not reported
FACILITY CONTACT EMAIL:	Not reported
OPERATOR NAME:	Not reported
OPERATOR ADDRESS:	Not reported
OPERATOR CITY:	Not reported
OPERATOR STATE:	Not reported
OPERATOR ZIP:	Not reported
OPERATOR CONTACT NAME:	Not reported
OPERATOR CONTACT TITLE:	Not reported
OPERATOR CONTACT PHONE:	Not reported
OPERATOR CONTACT PHONE EXT:	Not reported
OPERATOR CONTACT EMAIL:	Not reported
OPERATOR TYPE:	Not reported
DEVELOPER NAME:	Not reported
DEVELOPER ADDRESS:	Not reported
DEVELOPER CITY:	Not reported
DEVELOPER STATE:	Not reported
DEVELOPER ZIP:	Not reported
DEVELOPER CONTACT NAME:	Not reported
DEVELOPER CONTACT TITLE:	Not reported
CONSTYPE LINEAR UTILITY IND:	Not reported
EMERGENCY PHONE NO:	Not reported
EMERGENCY PHONE EXT:	Not reported
CONSTYPE ABOVE GROUND IND:	Not reported
CONSTYPE BELOW GROUND IND:	Not reported
CONSTYPE CABLE LINE IND:	Not reported
CONSTYPE COMM LINE IND:	Not reported
CONSTYPE COMMERTIAL IND:	Not reported
CONSTYPE ELECTRICAL LINE IND:	Not reported
CONSTYPE GAS LINE IND:	Not reported
CONSTYPE INDUSTRIAL IND:	Not reported
CONSTYPE OTHER DESRIPTION:	Not reported
CONSTYPE OTHER IND:	Not reported
CONSTYPE RECONS IND:	Not reported
CONSTYPE RESIDENTIAL IND:	Not reported
CONSTYPE TRANSPORT IND:	Not reported
CONSTYPE UTILITY DESCRIPTION:	Not reported
CONSTYPE UTILITY IND:	Not reported
CONSTYPE WATER SEWER IND:	Not reported
DIR DISCHARGE USWATER IND:	Not reported
RECEIVING WATER NAME:	Not reported
CERTIFIER NAME:	Not reported
CERTIFIER TITLE:	Not reported
CERTIFICATION DATE:	Not reported

Map ID
Direction
Distance
Elevation

MAP FINDINGS

Site

Database(s)

EDR ID Number
EPA ID Number

AMI (Continued)

S102423592

PRIMARY SIC: Not reported
SECONDARY SIC: Not reported
TERTIARY SIC: Not reported

P115 AMERICAN MICRO SYSTEMS INCORPORATED
NE 3800 HOMESTEAD ROAD
1/2-1 SANTA CLARA, CA 95051
0.762 mi.
4025 ft. Site 2 of 2 in cluster P

EMI S103656305
HWP N/A

Relative:
Lower

EMI:
Year: 1990
County Code: 43
Air Basin: SF
Facility ID: 5889
Air District Name: BA
SIC Code: 3671
Air District Name: BAY AREA AQMD
Community Health Air Pollution Info System: Not reported
Consolidated Emission Reporting Rule: Not reported
Total Organic Hydrocarbon Gases Tons/Yr: 0
Reactive Organic Gases Tons/Yr: 0
Carbon Monoxide Emissions Tons/Yr: 0
NOX - Oxides of Nitrogen Tons/Yr: 0
SOX - Oxides of Sulphur Tons/Yr: 0
Particulate Matter Tons/Yr: 0
Part. Matter 10 Micrometers and Smlr Tons/Yr:0

Actual:
145 ft.

HWP:

EPA Id: CAD046491577
Cleanup Status: CLOSED
Latitude: 37.33768
Longitude: -121.9950
Facility Type: Historical - Non-Operating
Facility Size: Not reported
Team: Not reported
Supervisor: Not reported
Site Code: Not reported
Assembly District: 25
Senate District: 10
Public Information Officer: Not reported
Public Information Officer: Not reported

Closure:

EPA Id: CAD046491577
Facility Type: Historical - Non-Operating
Unit Names: Unit1
Event Description: Closure Administrative - ISSUE CLOSURE VERIFICATION
Actual Date: 03/20/2017

Map ID
 Direction
 Distance
 Elevation

MAP FINDINGS

Site

Database(s)

EDR ID Number
 EPA ID Number

116
 ESE
 1/2-1
 0.762 mi.
 4026 ft.

HEWLETT PACKARD CO
5301 STEVENS CREEK BOULEVARD
SANTA CLARA, CA 95052

SEMS-ARCHIVE 1000281825
RCRA-TSDF CAD049231319
RCRA-SQG
ENVIROSTOR
SLIC
HIST UST
CHMIRS
EMI
HWP

Relative:
Lower

Actual:
169 ft.

SEMS Archive:
 Site ID: 903294
 EPA ID: CAD049231319
 Cong District: 13
 FIPS Code: 6085
 FF: N
 NPL: Not on the NPL
 Non NPL Status: NFRAP-Site does not qualify for the NPL based on existing information

SEMS Archive Detail:

Region: 9
 Site ID: 903294
 EPA ID: CAD049231319
 Site Name: HEWLETT PACKARD COSANTA CLARA DIV
 NPL: N
 FF: N
 OU: 0
 Action Code: VS
 Action Name: ARCH SITE
 SEQ: 1
 Start Date: Not reported
 Finish Date: 1996-01-23 00:00:00
 Qual: Not reported
 Current Action Lead: EPA Perf In-Hse

Region: 9
 Site ID: 903294
 EPA ID: CAD049231319
 Site Name: HEWLETT PACKARD COSANTA CLARA DIV
 NPL: N
 FF: N
 OU: 0
 Action Code: PA
 Action Name: PA
 SEQ: 1
 Start Date: Not reported
 Finish Date: 1989-12-09 00:00:00
 Qual: D
 Current Action Lead: EPA Perf

Region: 9
 Site ID: 903294
 EPA ID: CAD049231319
 Site Name: HEWLETT PACKARD COSANTA CLARA DIV
 NPL: N
 FF: N
 OU: 0
 Action Code: DS
 Action Name: DISCVRY
 SEQ: 1

Map ID
Direction
Distance
Elevation

MAP FINDINGS

Site

Database(s)

EDR ID Number
EPA ID Number

HEWLETT PACKARD CO (Continued)

1000281825

Start Date: 1989-08-02 00:00:00
Finish Date: 1989-08-02 00:00:00
Qual: Not reported
Current Action Lead: EPA Perf

RCRA-TSDF:

Date form received by agency: 10/12/2000
Facility name: HEWLETT PACKARD CO
Site name: HEWLETT PACKARD COMPANY
Facility address: 5301 STEVENS CREEK BOULEVARD
SANTA CLARA, CA 95052-8059
EPA ID: CAD049231319
Contact: C. ROBIN ROSS
Contact address: Not reported
Not reported
Contact country: US
Contact telephone: 408-553-4067
Contact email: Not reported
EPA Region: 09
Land type: Private
Classification: TSDF
Description: Handler is engaged in the treatment, storage or disposal of hazardous waste

Handler Activities Summary:

U.S. importer of hazardous waste: No
Mixed waste (haz. and radioactive): No
Recycler of hazardous waste: No
Transporter of hazardous waste: No
Treater, storer or disposer of HW: No
Underground injection activity: No
On-site burner exemption: No
Furnace exemption: No
Used oil fuel burner: No
Used oil processor: No
User oil refiner: No
Used oil fuel marketer to burner: No
Used oil Specification marketer: No
Used oil transfer facility: No
Used oil transporter: No

Historical Generators:

Date form received by agency: 10/29/1999
Site name: HEWLETT PACKARD CO
Classification: Small Quantity Generator

. Waste code: F002
. Waste name: THE FOLLOWING SPENT HALOGENATED SOLVENTS: TETRACHLOROETHYLENE, METHYLENE CHLORIDE, TRICHLOROETHYLENE, 1,1,1-TRICHLOROETHANE, CHLOROENZENE, 1,1,2-TRICHLORO-1,2,2-TRIFLUOROETHANE, ORTHO-DICHLOROENZENE, TRICHLOROFLUOROMETHANE, AND 1,1,2, TRICHLOROETHANE; ALL SPENT SOLVENT MIXTURES/BLENDS CONTAINING, BEFORE USE, A TOTAL OF TEN PERCENT OR MORE (BY VOLUME) OF ONE OR MORE OF THE ABOVE HALOGENATED SOLVENTS OR THOSE SOLVENTS LISTED IN F001, F004, AND F005; AND STILL BOTTOMS FROM THE RECOVERY OF THESE SPENT SOLVENTS AND

Map ID
Direction
Distance
Elevation

MAP FINDINGS

Site

Database(s)

EDR ID Number
EPA ID Number

HEWLETT PACKARD CO (Continued)

1000281825

SPENT SOLVENT MIXTURES.

Date form received by agency: 03/04/1999

Site name: HEWLETT PACKARD
Classification: Large Quantity Generator

Date form received by agency: 02/29/1996

Site name: HEWLETT PACKARD COMPANY
Classification: Large Quantity Generator

Date form received by agency: 03/31/1994

Site name: HEWLETT PACKARD CO-SANTA CLARA
Classification: Large Quantity Generator

Date form received by agency: 09/14/1993

Site name: HEWLETT PACKARD CO
Classification: Large Quantity Generator

Date form received by agency: 02/29/1992

Site name: HEWLETT PACKARD COSANTA CLARA
Classification: Large Quantity Generator

Date form received by agency: 04/16/1990

Site name: HEWLETT PACKARD COSANTA CLARA DIV
Classification: Large Quantity Generator

Date form received by agency: 07/18/1980

Site name: HEWLETT PACKARD CO
Classification: Large Quantity Generator

Date form received by agency: 07/18/1980

Site name: HEWLETT PACKARD CO
Classification: Large Quantity Generator

Corrective Action Summary:

Event date: 12/09/1989
Event: PA OR CERCLA INSPECTION

Violation Status: No violations found

Evaluation Action Summary:

Evaluation date: 06/23/1987
Evaluation: COMPLIANCE EVALUATION INSPECTION ON-SITE
Area of violation: Not reported
Date achieved compliance: Not reported
Evaluation lead agency: State

Evaluation date: 05/04/1987
Evaluation: FINANCIAL RECORD REVIEW
Area of violation: Not reported
Date achieved compliance: Not reported
Evaluation lead agency: State

Evaluation date: 09/10/1986
Evaluation: FINANCIAL RECORD REVIEW
Area of violation: Not reported

Map ID
Direction
Distance
Elevation

MAP FINDINGS

Site

Database(s)

EDR ID Number
EPA ID Number

HEWLETT PACKARD CO (Continued)

1000281825

Date achieved compliance: Not reported
Evaluation lead agency: State

Evaluation date: 10/05/1984
Evaluation: FINANCIAL RECORD REVIEW
Area of violation: Not reported
Date achieved compliance: Not reported
Evaluation lead agency: State

ENVIROSTOR:

Facility ID: 71002428
Status: Inactive - Needs Evaluation
Status Date: Not reported
Site Code: Not reported
Site Type: Tiered Permit
Site Type Detailed: Tiered Permit
Acres: Not reported
NPL: NO
Regulatory Agencies: NONE SPECIFIED
Lead Agency: NONE SPECIFIED
Program Manager: Not reported
Supervisor: Not reported
Division Branch: Cleanup Berkeley
Assembly: 25
Senate: 10
Special Program: Not reported
Restricted Use: NO
Site Mgmt Req: NONE SPECIFIED
Funding: Not reported
Latitude: 37.32488
Longitude: -121.9988
APN: NONE SPECIFIED
Past Use: NONE SPECIFIED
Potential COC: NONE SPECIFIED
Confirmed COC: NONE SPECIFIED
Potential Description: NONE SPECIFIED
Alias Name: CAD049231319
Alias Type: EPA Identification Number
Alias Name: 110000484379
Alias Type: EPA (FRS #)
Alias Name: 71002428
Alias Type: Envirostor ID Number

Completed Info:

Completed Area Name: Not reported
Completed Sub Area Name: Not reported
Completed Document Type: Not reported
Completed Date: Not reported
Comments: Not reported

Future Area Name: Not reported
Future Sub Area Name: Not reported
Future Document Type: Not reported
Future Due Date: Not reported
Schedule Area Name: Not reported
Schedule Sub Area Name: Not reported
Schedule Document Type: Not reported
Schedule Due Date: Not reported

Map ID
Direction
Distance
Elevation

MAP FINDINGS

Site

Database(s)

EDR ID Number
EPA ID Number

HEWLETT PACKARD CO (Continued)

1000281825

Schedule Revised Date: Not reported

Facility ID: 43380016
Status: Refer: Other Agency
Status Date: 05/18/1995
Site Code: Not reported
Site Type: Historical
Site Type Detailed: * Historical
Acres: Not reported
NPL: NO
Regulatory Agencies: NONE SPECIFIED
Lead Agency: NONE SPECIFIED
Program Manager: Not reported
Supervisor: Referred - Not Assigned
Division Branch: Cleanup Berkeley
Assembly: 25
Senate: 10
Special Program: Not reported
Restricted Use: NO
Site Mgmt Req: NONE SPECIFIED
Funding: Not reported
Latitude: 37.32488
Longitude: -121.9988
APN: 316-17-018
Past Use: NONE SPECIFIED
Potential COC: * HALOGENATED SOLVENTS * HYDROCARBON SOLVENTS * CONTAMINATED SOIL
Confirmed COC: NONE SPECIFIED
Potential Description: NONE SPECIFIED
Alias Name: 316-17-018
Alias Type: APN
Alias Name: CAD049213319
Alias Type: EPA Identification Number
Alias Name: 43380016
Alias Type: Envirostor ID Number

Completed Info:

Completed Area Name: PROJECT WIDE
Completed Sub Area Name: Not reported
Completed Document Type: * Discovery
Completed Date: 12/09/1989
Comments: FACILITY IDENTIFIED EPA FIT PRELIMINARY ASSESSMENT EPA COMPLETED PRELIMINARY ASSESSMENT AND RECOMMEND NO FURTHER ACTION; STATE RECOMMENDATION IS SITE SCREENING.

Completed Area Name: PROJECT WIDE
Completed Sub Area Name: Not reported
Completed Document Type: Site Screening
Completed Date: 01/09/1992
Comments: The finding of significant levels of contamination at depth raises the possibility of groundwater contamination. Site was a former photo mask facility. The report submitted to the Santa Clara Deputy Fire Marshall was intended to begin characterizing the contamination beneath former underground waste pipes associated with the acids and solvents used at this former manufacturing facility. The chemicals found at significant concentrations in soil were 1,2 dichlorobenzene (ca. 100 ppm), ethyl benzene (2400 ppm), xylenes (16,000 ppm), trichloroethylene (900 ppm), toluene (16 ppm), and perchloroethylene (8.6 ppm). Some of these contaminants were found at depths of up to 41

Map ID
Direction
Distance
Elevation

MAP FINDINGS

Site

Database(s)

EDR ID Number
EPA ID Number

HEWLETT PACKARD CO (Continued)

1000281825

feet below ground surface. During drilling, strong solvent odors were observed and air sampling was undertaken revealing high concentrations of trichloroethylene, toluene, tetrachloroethylene, ethylbenzene, and zylenes. Lower concentrations of 1,2,4-trimethylbenzene and dichlorobenzene were detected.

Future Area Name: Not reported
Future Sub Area Name: Not reported
Future Document Type: Not reported
Future Due Date: Not reported
Schedule Area Name: Not reported
Schedule Sub Area Name: Not reported
Schedule Document Type: Not reported
Schedule Due Date: Not reported
Schedule Revised Date: Not reported

Facility ID: 80001401
Status: Inactive - Needs Evaluation
Status Date: 06/29/2009
Site Code: Not reported
Site Type: Corrective Action
Site Type Detailed: Corrective Action
Acres: 0
NPL: NO
Regulatory Agencies: NONE SPECIFIED
Lead Agency: NONE SPECIFIED
Program Manager: Not reported
Supervisor: Mark Piros
Division Branch: Cleanup Berkeley
Assembly: 25
Senate: 10
Special Program: Not reported
Restricted Use: NO
Site Mgmt Req: NONE SPECIFIED
Funding: Not reported
Latitude: 37.32303
Longitude: -121.9937
APN: 316-17-018
Past Use: NONE SPECIFIED
Potential COC: NONE SPECIFIED
Confirmed COC: NONE SPECIFIED
Potential Description: NONE SPECIFIED
Alias Name: 316-17-018
Alias Type: APN
Alias Name: CAD049231319
Alias Type: EPA Identification Number
Alias Name: 110000484379
Alias Type: EPA (FRS #)
Alias Name: T10000008084
Alias Type: GeoTracker Global ID
Alias Name: 80001401
Alias Type: Envirostor ID Number

Completed Info:
Completed Area Name: PROJECT WIDE
Completed Sub Area Name: Not reported
Completed Document Type: Preliminary Assessment Report
Completed Date: 12/09/1989

Map ID
Direction
Distance
Elevation

MAP FINDINGS

Site

Database(s)

EDR ID Number
EPA ID Number

HEWLETT PACKARD CO (Continued)

1000281825

Comments: Not reported

Future Area Name: Not reported
Future Sub Area Name: Not reported
Future Document Type: Not reported
Future Due Date: Not reported
Schedule Area Name: Not reported
Schedule Sub Area Name: Not reported
Schedule Document Type: Not reported
Schedule Due Date: Not reported
Schedule Revised Date: Not reported

SLIC:

Region: STATE
Facility Status: **Open - Inactive**
Status Date: 06/14/2016
Global Id: T1000008084
Lead Agency: SAN FRANCISCO BAY RWQCB (REGION 2)
Lead Agency Case Number: Not reported
Latitude: 37.32488
Longitude: -121.99887
Case Type: Cleanup Program Site
Case Worker: Not reported
Local Agency: Not reported
RB Case Number: 43S0713
File Location: All Files are on GeoTracker or in the Local Agency Database
Potential Media Affected: Soil Vapor
Potential Contaminants of Concern: 1,1,1-Trichloroethane (TCA), Other Chlorinated Hydrocarbons, Tetrachloroethylene (PCE), Trichloroethylene (TCE), Freon
Site History: Not reported

[Click here to access the California GeoTracker records for this facility:](#)

HIST UST:

File Number: Not reported
URL: Not reported
Region: STATE
Facility ID: 00000021781
Facility Type: Other
Other Type: MANUFACTUR
Contact Name: DIVISION MANAGER JACK LIEBERMA
Telephone: 4082464300
Owner Name: HEWLETT-PACKARD COMPANY
Owner Address: 3000 HANOVER ST.
Owner City,St,Zip: PALO ALTO, CA 94304
Total Tanks: 0010

Tank Num: 001
Container Num: 3
Year Installed: 1982
Tank Capacity: 00001000
Tank Used for: WASTE
Type of Fuel: Not reported
Container Construction Thickness: 3/16
Leak Detection: Visual, Sensor Instrument

Map ID
Direction
Distance
Elevation

MAP FINDINGS

Site

Database(s)

EDR ID Number
EPA ID Number

HEWLETT PACKARD CO (Continued)

1000281825

Tank Num: 002
Container Num: 26
Year Installed: 1973
Tank Capacity: 00010000
Tank Used for: PRODUCT
Type of Fuel: DIESEL
Container Construction Thickness: 1
Leak Detection: Pressure Test

Tank Num: 003
Container Num: 27M
Year Installed: 1973
Tank Capacity: 00010000
Tank Used for: PRODUCT
Type of Fuel: DIESEL
Container Construction Thickness: 1
Leak Detection: Pressure Test

Tank Num: 004
Container Num: 2,
Year Installed: 1973
Tank Capacity: 00010000
Tank Used for: PRODUCT
Type of Fuel: DIESEL
Container Construction Thickness: 1
Leak Detection: Pressure Test

Tank Num: 005
Container Num: 29
Year Installed: 1969
Tank Capacity: 00003000
Tank Used for: WASTE
Type of Fuel: Not reported
Container Construction Thickness: 6
Leak Detection: None

Tank Num: 006
Container Num: 30
Year Installed: 1982
Tank Capacity: 00001000
Tank Used for: WASTE
Type of Fuel: Not reported
Container Construction Thickness: 3/16
Leak Detection: Visual, Sensor Instrument

Tank Num: 007
Container Num: 7
Year Installed: 1978
Tank Capacity: 00006000
Tank Used for: WASTE
Type of Fuel: Not reported
Container Construction Thickness: 1
Leak Detection: None

Tank Num: 008
Container Num: 8
Year Installed: 1978

Map ID
Direction
Distance
Elevation

MAP FINDINGS

Site

Database(s)

EDR ID Number
EPA ID Number

HEWLETT PACKARD CO (Continued)

1000281825

Tank Capacity: 00006000
Tank Used for: WASTE
Type of Fuel: Not reported
Container Construction Thickness: 1
Leak Detection: None

Tank Num: 009
Container Num: 9
Year Installed: 1982
Tank Capacity: 00000030
Tank Used for: WASTE
Type of Fuel: Not reported
Container Construction Thickness: 1/4
Leak Detection: Visual

Tank Num: 010
Container Num: 19
Year Installed: 1969
Tank Capacity: 00001000
Tank Used for: PRODUCT
Type of Fuel: UNLEADED
Container Construction Thickness: 3/16
Leak Detection: Pressure Test

CHMIRS:

OES Incident Number: 3-4742
OES notification: 09/13/2003
OES Date: Not reported
OES Time: Not reported
Date Completed: Not reported
Property Use: Not reported
Agency Id Number: Not reported
Agency Incident Number: Not reported
Time Notified: Not reported
Time Completed: Not reported
Surrounding Area: Not reported
Estimated Temperature: Not reported
Property Management: Not reported
More Than Two Substances Involved?: Not reported
Resp Agncy Personel # Of Decontaminated: Not reported
Responding Agency Personel # Of Injuries: Not reported
Responding Agency Personel # Of Fatalities: Not reported
Others Number Of Decontaminated: Not reported
Others Number Of Injuries: Not reported
Others Number Of Fatalities: Not reported
Vehicle Make/year: Not reported
Vehicle License Number: Not reported
Vehicle State: Not reported
Vehicle Id Number: Not reported
CA DOT PUC/ICC Number: Not reported
Company Name: Not reported
Reporting Officer Name/ID: Not reported
Report Date: Not reported
Facility Telephone: Not reported
Waterway Involved: Yes
Waterway: Unknown Creek
Spill Site: Not reported

Map ID
Direction
Distance
Elevation

MAP FINDINGS

Site

Database(s)

EDR ID Number
EPA ID Number

HEWLETT PACKARD CO (Continued)

1000281825

Cleanup By:	Contractor
Containment:	Not reported
What Happened:	Not reported
Type:	Not reported
Measure:	Not reported
Other:	Not reported
Date/Time:	Not reported
Year:	2003
Agency:	Agilent Technologies
Incident Date:	9/13/200312:00:00 AM
Admin Agency:	Santa Clara County Health Department
Amount:	Not reported
Contained:	Yes
Site Type:	Road
E Date:	Not reported
Substance:	gasoline
Gallons:	10
Unknown:	0
Substance #2:	Not reported
Substance #3:	Not reported
Evacuations:	0
Number of Injuries:	0
Number of Fatalities:	0
#1 Pipeline:	Not reported
#2 Pipeline:	Not reported
#3 Pipeline:	Not reported
#1 Vessel >= 300 Tons:	Not reported
#2 Vessel >= 300 Tons:	Not reported
#3 Vessel >= 300 Tons:	Not reported
Evacs:	Not reported
Injuries:	Not reported
Fatals:	Not reported
Comments:	Not reported
Description:	Per caller, the substance was released as a result of a vehicle fire. The Fire Dept. estimates 1000 gallons of water was used to put out the fire and the water mixed with the gasoline.
OES Incident Number:	7-0552
OES notification:	02/06/1997
OES Date:	Not reported
OES Time:	Not reported
Date Completed:	Not reported
Property Use:	Not reported
Agency Id Number:	Not reported
Agency Incident Number:	Not reported
Time Notified:	Not reported
Time Completed:	Not reported
Surrounding Area:	Not reported
Estimated Temperature:	Not reported
Property Management:	Not reported
More Than Two Substances Involved?:	Not reported
Resp Agncy Personel # Of Decontaminated:	Not reported
Responding Agency Personel # Of Injuries:	Not reported
Responding Agency Personel # Of Fatalities:	Not reported
Others Number Of Decontaminated:	Not reported

Map ID
Direction
Distance
Elevation

MAP FINDINGS

Site

Database(s)

EDR ID Number
EPA ID Number

HEWLETT PACKARD CO (Continued)

1000281825

Others Number Of Injuries:	Not reported
Others Number Of Fatalities:	Not reported
Vehicle Make/year:	Not reported
Vehicle License Number:	Not reported
Vehicle State:	Not reported
Vehicle Id Number:	Not reported
CA DOT PUC/ICC Number:	Not reported
Company Name:	Not reported
Reporting Officer Name/ID:	Not reported
Report Date:	Not reported
Facility Telephone:	Not reported
Waterway Involved:	No
Waterway:	Not reported
Spill Site:	Not reported
Cleanup By:	Unknown
Containment:	Not reported
What Happened:	Not reported
Type:	Not reported
Measure:	Not reported
Other:	Not reported
Date/Time:	Not reported
Year:	1997
Agency:	Hewlit Packard
Incident Date:	2/5/1997 12:00:00 AM
Admin Agency:	Santa Clara County Health Department
Amount:	Not reported
Contained:	Yes
Site Type:	Other
E Date:	Not reported
Substance:	Trichloroethene (TCE)
Gallons:	0.000000
Unknown:	46
Substance #2:	Not reported
Substance #3:	Not reported
Evacuations:	0
Number of Injuries:	0
Number of Fatalities:	0
#1 Pipeline:	Not reported
#2 Pipeline:	Not reported
#3 Pipeline:	Not reported
#1 Vessel >= 300 Tons:	Not reported
#2 Vessel >= 300 Tons:	Not reported
#3 Vessel >= 300 Tons:	Not reported
Evacs:	Not reported
Injuries:	Not reported
Fatals:	Not reported
Comments:	Not reported
Description:	Water was found in existing formerly dry well. After testing it was found that the water contained 46 PPB of TCE. (System was in place for approx 5 years and it was a vapor extraction system not a ground water remediation system).
OES Incident Number:	9-0900
OES notification:	02/25/1999
OES Date:	Not reported
OES Time:	Not reported

Map ID
Direction
Distance
Elevation

MAP FINDINGS

Site

Database(s)

EDR ID Number
EPA ID Number

HEWLETT PACKARD CO (Continued)

1000281825

Date Completed:	Not reported
Property Use:	Not reported
Agency Id Number:	Not reported
Agency Incident Number:	Not reported
Time Notified:	Not reported
Time Completed:	Not reported
Surrounding Area:	Not reported
Estimated Temperature:	Not reported
Property Management:	Not reported
More Than Two Substances Involved?:	Not reported
Resp Agency Personel # Of Decontaminated:	Not reported
Responding Agency Personel # Of Injuries:	Not reported
Responding Agency Personel # Of Fatalities:	Not reported
Others Number Of Decontaminated:	Not reported
Others Number Of Injuries:	Not reported
Others Number Of Fatalities:	Not reported
Vehicle Make/year:	Not reported
Vehicle License Number:	Not reported
Vehicle State:	Not reported
Vehicle Id Number:	Not reported
CA DOT PUC/ICC Number:	Not reported
Company Name:	Not reported
Reporting Officer Name/ID:	Not reported
Report Date:	Not reported
Facility Telephone:	Not reported
Waterway Involved:	No
Waterway:	Not reported
Spill Site:	Not reported
Cleanup By:	Contractor
Containment:	Not reported
What Happened:	Not reported
Type:	Not reported
Measure:	Not reported
Other:	Not reported
Date/Time:	Not reported
Year:	1999
Agency:	Hewlett Packard
Incident Date:	2/24/199912:00:00 AM
Admin Agency:	Santa Clara County Health Department
Amount:	Not reported
Contained:	Yes
Site Type:	Merchant/Business
E Date:	Not reported
Substance:	hydraulic fluid
Gallons:	40
Unknown:	0
Substance #2:	Not reported
Substance #3:	Not reported
Evacuations:	0
Number of Injuries:	0
Number of Fatalities:	0
#1 Pipeline:	Not reported
#2 Pipeline:	Not reported
#3 Pipeline:	Not reported
#1 Vessel >= 300 Tons:	Not reported
#2 Vessel >= 300 Tons:	Not reported
#3 Vessel >= 300 Tons:	Not reported

Map ID
Direction
Distance
Elevation

MAP FINDINGS

Site

Database(s)

EDR ID Number
EPA ID Number

HEWLETT PACKARD CO (Continued)

1000281825

Evacs: Not reported
Injuries: Not reported
Fatals: Not reported
Comments: Not reported
Description: failure in hydraulic casing on elevator, 20 ft below grade, released onto ground

EMI:

Year: 1987
County Code: 43
Air Basin: SF
Facility ID: 531
Air District Name: BA
SIC Code: 3679
Air District Name: BAY AREA AQMD
Community Health Air Pollution Info System: Not reported
Consolidated Emission Reporting Rule: Not reported
Total Organic Hydrocarbon Gases Tons/Yr: 23
Reactive Organic Gases Tons/Yr: 10
Carbon Monoxide Emissions Tons/Yr: 1
NOX - Oxides of Nitrogen Tons/Yr: 3
SOX - Oxides of Sulphur Tons/Yr: 0
Particulate Matter Tons/Yr: 0
Part. Matter 10 Micrometers and Smlr Tons/Yr:0

Year: 1990
County Code: 43
Air Basin: SF
Facility ID: 531
Air District Name: BA
SIC Code: 3671
Air District Name: BAY AREA AQMD
Community Health Air Pollution Info System: Not reported
Consolidated Emission Reporting Rule: Not reported
Total Organic Hydrocarbon Gases Tons/Yr: 18
Reactive Organic Gases Tons/Yr: 6
Carbon Monoxide Emissions Tons/Yr: 1
NOX - Oxides of Nitrogen Tons/Yr: 2
SOX - Oxides of Sulphur Tons/Yr: 0
Particulate Matter Tons/Yr: 0
Part. Matter 10 Micrometers and Smlr Tons/Yr:0

Year: 1993
County Code: 43
Air Basin: SF
Facility ID: 531
Air District Name: BA
SIC Code: 3829
Air District Name: BAY AREA AQMD
Community Health Air Pollution Info System: Not reported
Consolidated Emission Reporting Rule: Not reported
Total Organic Hydrocarbon Gases Tons/Yr: 0
Reactive Organic Gases Tons/Yr: 0
Carbon Monoxide Emissions Tons/Yr: 1
NOX - Oxides of Nitrogen Tons/Yr: 3
SOX - Oxides of Sulphur Tons/Yr: 0
Particulate Matter Tons/Yr: 0

Map ID
Direction
Distance
Elevation

MAP FINDINGS

Site

Database(s)

EDR ID Number
EPA ID Number

HEWLETT PACKARD CO (Continued)

1000281825

Part. Matter 10 Micrometers and Smlr Tons/Yr:0

Year: 1995
County Code: 43
Air Basin: SF
Facility ID: 531
Air District Name: BA
SIC Code: 3829
Air District Name: BAY AREA AQMD
Community Health Air Pollution Info System: Not reported
Consolidated Emission Reporting Rule: Not reported
Total Organic Hydrocarbon Gases Tons/Yr: 3
Reactive Organic Gases Tons/Yr: 1
Carbon Monoxide Emissions Tons/Yr: 1
NOX - Oxides of Nitrogen Tons/Yr: 2
SOX - Oxides of Sulphur Tons/Yr: 0
Particulate Matter Tons/Yr: 0
Part. Matter 10 Micrometers and Smlr Tons/Yr:0

Year: 1996
County Code: 43
Air Basin: SF
Facility ID: 531
Air District Name: BA
SIC Code: 3829
Air District Name: BAY AREA AQMD
Community Health Air Pollution Info System: Not reported
Consolidated Emission Reporting Rule: Not reported
Total Organic Hydrocarbon Gases Tons/Yr: 3
Reactive Organic Gases Tons/Yr: 1
Carbon Monoxide Emissions Tons/Yr: 1
NOX - Oxides of Nitrogen Tons/Yr: 2
SOX - Oxides of Sulphur Tons/Yr: 0
Particulate Matter Tons/Yr: 0
Part. Matter 10 Micrometers and Smlr Tons/Yr:0

Year: 1997
County Code: 43
Air Basin: SF
Facility ID: 531
Air District Name: BA
SIC Code: 3829
Air District Name: BAY AREA AQMD
Community Health Air Pollution Info System: Not reported
Consolidated Emission Reporting Rule: Not reported
Total Organic Hydrocarbon Gases Tons/Yr: 2
Reactive Organic Gases Tons/Yr: 1
Carbon Monoxide Emissions Tons/Yr: 1
NOX - Oxides of Nitrogen Tons/Yr: 3
SOX - Oxides of Sulphur Tons/Yr: 0
Particulate Matter Tons/Yr: 3
Part. Matter 10 Micrometers and Smlr Tons/Yr:1

Year: 1998
County Code: 43
Air Basin: SF
Facility ID: 531

Map ID
Direction
Distance
Elevation

MAP FINDINGS

Site

Database(s)

EDR ID Number
EPA ID Number

HEWLETT PACKARD CO (Continued)

1000281825

Air District Name: BA
SIC Code: 3679
Air District Name: BAY AREA AQMD
Community Health Air Pollution Info System: Not reported
Consolidated Emission Reporting Rule: Not reported
Total Organic Hydrocarbon Gases Tons/Yr: 1
Reactive Organic Gases Tons/Yr: 0
Carbon Monoxide Emissions Tons/Yr: 1
NOX - Oxides of Nitrogen Tons/Yr: 3
SOX - Oxides of Sulphur Tons/Yr: 0
Particulate Matter Tons/Yr: 0
Part. Matter 10 Micrometers and Smllr Tons/Yr:0

Year: 1999
County Code: 43
Air Basin: SF
Facility ID: 531
Air District Name: BA
SIC Code: 3897
Air District Name: BAY AREA AQMD
Community Health Air Pollution Info System: Not reported
Consolidated Emission Reporting Rule: Not reported
Total Organic Hydrocarbon Gases Tons/Yr: 1
Reactive Organic Gases Tons/Yr: 0
Carbon Monoxide Emissions Tons/Yr: 1
NOX - Oxides of Nitrogen Tons/Yr: 3
SOX - Oxides of Sulphur Tons/Yr: 0
Particulate Matter Tons/Yr: 0
Part. Matter 10 Micrometers and Smllr Tons/Yr:0

Year: 2000
County Code: 43
Air Basin: SF
Facility ID: 531
Air District Name: BA
SIC Code: 3897
Air District Name: BAY AREA AQMD
Community Health Air Pollution Info System: Not reported
Consolidated Emission Reporting Rule: Not reported
Total Organic Hydrocarbon Gases Tons/Yr: 1
Reactive Organic Gases Tons/Yr: 0
Carbon Monoxide Emissions Tons/Yr: 1
NOX - Oxides of Nitrogen Tons/Yr: 3
SOX - Oxides of Sulphur Tons/Yr: 0
Particulate Matter Tons/Yr: 0
Part. Matter 10 Micrometers and Smllr Tons/Yr:0

Year: 2001
County Code: 43
Air Basin: SF
Facility ID: 531
Air District Name: BA
SIC Code: 4931
Air District Name: BAY AREA AQMD
Community Health Air Pollution Info System: Not reported
Consolidated Emission Reporting Rule: Not reported
Total Organic Hydrocarbon Gases Tons/Yr: 4

Map ID
Direction
Distance
Elevation

MAP FINDINGS

Site

Database(s)

EDR ID Number
EPA ID Number

HEWLETT PACKARD CO (Continued)

1000281825

Reactive Organic Gases Tons/Yr: 2
Carbon Monoxide Emissions Tons/Yr: 1
NOX - Oxides of Nitrogen Tons/Yr: 3
SOX - Oxides of Sulphur Tons/Yr: 0
Particulate Matter Tons/Yr: 0
Part. Matter 10 Micrometers and Smllr Tons/Yr:0

Year: 2002
County Code: 43
Air Basin: SF
Facility ID: 531
Air District Name: BA
SIC Code: 3679
Air District Name: BAY AREA AQMD
Community Health Air Pollution Info System: Not reported
Consolidated Emission Reporting Rule: Not reported
Total Organic Hydrocarbon Gases Tons/Yr: 4
Reactive Organic Gases Tons/Yr: 3
Carbon Monoxide Emissions Tons/Yr: 1
NOX - Oxides of Nitrogen Tons/Yr: 3
SOX - Oxides of Sulphur Tons/Yr: 0
Particulate Matter Tons/Yr: 0
Part. Matter 10 Micrometers and Smllr Tons/Yr:0

Year: 2003
County Code: 43
Air Basin: SF
Facility ID: 531
Air District Name: BA
SIC Code: 3679
Air District Name: BAY AREA AQMD
Community Health Air Pollution Info System: Not reported
Consolidated Emission Reporting Rule: Not reported
Total Organic Hydrocarbon Gases Tons/Yr: 3
Reactive Organic Gases Tons/Yr: 1
Carbon Monoxide Emissions Tons/Yr: 1
NOX - Oxides of Nitrogen Tons/Yr: 3
SOX - Oxides of Sulphur Tons/Yr: 0
Particulate Matter Tons/Yr: 0
Part. Matter 10 Micrometers and Smllr Tons/Yr:0

Year: 2004
County Code: 43
Air Basin: SF
Facility ID: 531
Air District Name: BA
SIC Code: 3679
Air District Name: BAY AREA AQMD
Community Health Air Pollution Info System: Not reported
Consolidated Emission Reporting Rule: Not reported
Total Organic Hydrocarbon Gases Tons/Yr: 2.639
Reactive Organic Gases Tons/Yr: 1.3540475
Carbon Monoxide Emissions Tons/Yr: 0.74
NOX - Oxides of Nitrogen Tons/Yr: 2.968
SOX - Oxides of Sulphur Tons/Yr: 0.013
Particulate Matter Tons/Yr: 0.067
Part. Matter 10 Micrometers and Smllr Tons/Yr:0.06688

Map ID
Direction
Distance
Elevation

MAP FINDINGS

Site

Database(s)

EDR ID Number
EPA ID Number

HEWLETT PACKARD CO (Continued)

1000281825

Year: 2005
County Code: 43
Air Basin: SF
Facility ID: 531
Air District Name: BA
SIC Code: 3679
Air District Name: BAY AREA AQMD
Community Health Air Pollution Info System: Not reported
Consolidated Emission Reporting Rule: Not reported
Total Organic Hydrocarbon Gases Tons/Yr: 1.874
Reactive Organic Gases Tons/Yr: 1.1539481
Carbon Monoxide Emissions Tons/Yr: .698
NOX - Oxides of Nitrogen Tons/Yr: 2.838
SOX - Oxides of Sulphur Tons/Yr: .013
Particulate Matter Tons/Yr: .07
Part. Matter 10 Micrometers and Smlr Tons/Yr: .069664

Year: 2006
County Code: 43
Air Basin: SF
Facility ID: 531
Air District Name: BA
SIC Code: 3679
Air District Name: BAY AREA AQMD
Community Health Air Pollution Info System: Not reported
Consolidated Emission Reporting Rule: Not reported
Total Organic Hydrocarbon Gases Tons/Yr: 2.518
Reactive Organic Gases Tons/Yr: 1.8076656
Carbon Monoxide Emissions Tons/Yr: .765
NOX - Oxides of Nitrogen Tons/Yr: 3.146
SOX - Oxides of Sulphur Tons/Yr: .018
Particulate Matter Tons/Yr: .093
Part. Matter 10 Micrometers and Smlr Tons/Yr: .092112

Year: 2007
County Code: 43
Air Basin: SF
Facility ID: 531
Air District Name: BA
SIC Code: 3679
Air District Name: BAY AREA AQMD
Community Health Air Pollution Info System: Not reported
Consolidated Emission Reporting Rule: Not reported
Total Organic Hydrocarbon Gases Tons/Yr: 4.322
Reactive Organic Gases Tons/Yr: 3.4122688
Carbon Monoxide Emissions Tons/Yr: .812
NOX - Oxides of Nitrogen Tons/Yr: 3.266
SOX - Oxides of Sulphur Tons/Yr: .014
Particulate Matter Tons/Yr: .071
Part. Matter 10 Micrometers and Smlr Tons/Yr: .070928

Year: 2009
County Code: 43
Air Basin: SF
Facility ID: 531
Air District Name: BA
SIC Code: 3679

Map ID
Direction
Distance
Elevation

MAP FINDINGS

Site

Database(s)

EDR ID Number
EPA ID Number

HEWLETT PACKARD CO (Continued)

1000281825

Air District Name: BAY AREA AQMD
Community Health Air Pollution Info System: Not reported
Consolidated Emission Reporting Rule: Not reported
Total Organic Hydrocarbon Gases Tons/Yr: 5.1870000000000003
Reactive Organic Gases Tons/Yr: 4.3888210000000001
Carbon Monoxide Emissions Tons/Yr: 0.8669999999999999
NOX - Oxides of Nitrogen Tons/Yr: 3.3730000000000002
SOX - Oxides of Sulphur Tons/Yr: 0.012
Particulate Matter Tons/Yr: 7.5999999999999998E-2
Part. Matter 10 Micrometers and Smlr Tons/Yr:0.075808

Year: 2010
County Code: 43
Air Basin: SF
Facility ID: 531
Air District Name: BA
SIC Code: 3679
Air District Name: BAY AREA AQMD
Community Health Air Pollution Info System: Not reported
Consolidated Emission Reporting Rule: Not reported
Total Organic Hydrocarbon Gases Tons/Yr: 14.747999999999999
Reactive Organic Gases Tons/Yr: 14.1938764000000001
Carbon Monoxide Emissions Tons/Yr: 0.7970000000000004
NOX - Oxides of Nitrogen Tons/Yr: 3.1930000000000001
SOX - Oxides of Sulphur Tons/Yr: 0.012
Particulate Matter Tons/Yr: 6.8000000000000005E-2
Part. Matter 10 Micrometers and Smlr Tons/Yr:6.8000000000000005E-2

Year: 2011
County Code: 43
Air Basin: SF
Facility ID: 531
Air District Name: BA
SIC Code: 3679
Air District Name: BAY AREA AQMD
Community Health Air Pollution Info System: Not reported
Consolidated Emission Reporting Rule: Not reported
Total Organic Hydrocarbon Gases Tons/Yr: 12.104
Reactive Organic Gases Tons/Yr: 11.538475
Carbon Monoxide Emissions Tons/Yr: 0.851
NOX - Oxides of Nitrogen Tons/Yr: 3.324
SOX - Oxides of Sulphur Tons/Yr: 0.012
Particulate Matter Tons/Yr: 0
Part. Matter 10 Micrometers and Smlr Tons/Yr:0

Year: 2012
County Code: 43
Air Basin: SF
Facility ID: 531
Air District Name: BA
SIC Code: 3679
Air District Name: BAY AREA AQMD
Community Health Air Pollution Info System: Not reported
Consolidated Emission Reporting Rule: Not reported
Total Organic Hydrocarbon Gases Tons/Yr: 12.099
Reactive Organic Gases Tons/Yr: 11.5277109
Carbon Monoxide Emissions Tons/Yr: 0.861

Map ID
Direction
Distance
Elevation

MAP FINDINGS

Site

Database(s)

EDR ID Number
EPA ID Number

HEWLETT PACKARD CO (Continued)

1000281825

NOX - Oxides of Nitrogen Tons/Yr: 3.297
SOX - Oxides of Sulphur Tons/Yr: 0.012
Particulate Matter Tons/Yr: 0.074147540984
Part. Matter 10 Micrometers and Smlr Tons/Yr:0.074

Year: 2013
County Code: 43
Air Basin: SF
Facility ID: 531
Air District Name: BA
SIC Code: 3679
Air District Name: BAY AREA AQMD
Community Health Air Pollution Info System: Not reported
Consolidated Emission Reporting Rule: Not reported
Total Organic Hydrocarbon Gases Tons/Yr: 11.964
Reactive Organic Gases Tons/Yr: 11.4699476
Carbon Monoxide Emissions Tons/Yr: 0.859
NOX - Oxides of Nitrogen Tons/Yr: 3.338
SOX - Oxides of Sulphur Tons/Yr: 0.012
Particulate Matter Tons/Yr: 0.077
Part. Matter 10 Micrometers and Smlr Tons/Yr:0.077

Year: 2014
County Code: 43
Air Basin: SF
Facility ID: 531
Air District Name: BA
SIC Code: 3679
Air District Name: BAY AREA AQMD
Community Health Air Pollution Info System: Not reported
Consolidated Emission Reporting Rule: Not reported
Total Organic Hydrocarbon Gases Tons/Yr: 20.309306312
Reactive Organic Gases Tons/Yr: 0
Carbon Monoxide Emissions Tons/Yr: 0.848852536
NOX - Oxides of Nitrogen Tons/Yr: 3.351874785
SOX - Oxides of Sulphur Tons/Yr: 0.013051185
Particulate Matter Tons/Yr: 0.071222941
Part. Matter 10 Micrometers and Smlr Tons/Yr:0.071104413

Year: 2015
County Code: 43
Air Basin: SF
Facility ID: 531
Air District Name: BA
SIC Code: 3679
Air District Name: BAY AREA AQMD
Community Health Air Pollution Info System: Not reported
Consolidated Emission Reporting Rule: Not reported
Total Organic Hydrocarbon Gases Tons/Yr: 19.857205046
Reactive Organic Gases Tons/Yr: 19.814254544
Carbon Monoxide Emissions Tons/Yr: 0.269173394
NOX - Oxides of Nitrogen Tons/Yr: 1.575484165
SOX - Oxides of Sulphur Tons/Yr: 0.008899299
Particulate Matter Tons/Yr: 0.156642595
Part. Matter 10 Micrometers and Smlr Tons/Yr:0.156637845

Map ID
 Direction
 Distance
 Elevation

MAP FINDINGS

Site

Database(s)

EDR ID Number
 EPA ID Number

HEWLETT PACKARD CO (Continued)

1000281825

HWP:

EPA Id: CAD049231319
 Cleanup Status: PROTECTIVE FILER
 Latitude: 37.32303
 Longitude: -121.9937
 Facility Type: Historical - Non-Operating
 Facility Size: Not reported
 Team: Not reported
 Supervisor: Not reported
 Site Code: Not reported
 Assembly District: 25
 Senate District: 10
 Public Information Officer: Not reported
 Public Information Officer: Not reported

Activities:

EPA Id: CAD049231319
 Facility Type: Historical - Non-Operating
 Unit Names: CONTAIN1, TANKSTR1, TANKTRT1
 Event Description: Protective Filer Status - PROTECTIVE FILER (RECEIVED)
 Actual Date: 05/05/1988

EPA Id: CAD049231319
 Facility Type: Historical - Non-Operating
 Unit Names: CONTAIN1, TANKSTR1, TANKTRT1
 Event Description: Protective Filer Status - PROTECTIVE FILER (APPROVED)
 Actual Date: 06/09/1988

Alias:

EPA Id: CAD049231319
 Facility Type: Historical - Non-Operating
 Alias Type: FRS
 Alias: 110000484379

Q117
WNW
1/2-1
0.861 mi.
4546 ft.

FOUR-PHASE SYSTEMS INC
10700 N DE ANZA BLVD
CUPERTINO, CA 95014
Site 1 of 3 in cluster Q

ENVIROSTOR S118757534
N/A

Relative:
Higher

ENVIROSTOR:
 Facility ID: 80001514
 Status: No Action Required
 Status Date: 04/23/2013
 Site Code: Not reported
 Site Type: Corrective Action
 Site Type Detailed: Corrective Action
 Acres: 40
 NPL: NO
 Regulatory Agencies: SMBRP
 Lead Agency: WM
 Program Manager: Not reported
 Supervisor: Mark Piros
 Division Branch: Cleanup Berkeley
 Assembly: 28
 Senate: 15

Actual:
223 ft.

Map ID
Direction
Distance
Elevation

MAP FINDINGS

Site

Database(s)

EDR ID Number
EPA ID Number

FOUR-PHASE SYSTEMS INC (Continued)

S118757534

Special Program: Not reported
Restricted Use: NO
Site Mgmt Req: NONE SPECIFIED
Funding: Not reported
Latitude: 37.33214
Longitude: -122.0325
APN: 31602105, 31602106, 31602107, 31602108, 31602109, 31602110
Past Use: MANUFACTURING - ELECTRONIC
Potential COC: Freon 113 Tetrachloroethylene (PCE 1,1,1-Trichloroethane (TCA
Trichloroethylene (TCE 1,1-Dichloroethylene
Confirmed COC: Freon 113 Tetrachloroethylene (PCE 1,1,1-Trichloroethane (TCA
Trichloroethylene (TCE 1,1-Dichloroethylene
Potential Description: SV
Alias Name: 31602105
Alias Type: APN
Alias Name: 31602106
Alias Type: APN
Alias Name: 31602107
Alias Type: APN
Alias Name: 31602108
Alias Type: APN
Alias Name: 31602109
Alias Type: APN
Alias Name: 31602110
Alias Type: APN
Alias Name: CAD990794158
Alias Type: EPA Identification Number
Alias Name: 80001514
Alias Type: Envirostor ID Number

Completed Info:

Completed Area Name: PROJECT WIDE
Completed Sub Area Name: Not reported
Completed Document Type: Preliminary Assessment Report
Completed Date: 08/27/1991
Comments: Not reported

Completed Area Name: PROJECT WIDE
Completed Sub Area Name: Not reported
Completed Document Type: Technical Report
Completed Date: 08/01/1983
Comments: Not reported

Completed Area Name: PROJECT WIDE
Completed Sub Area Name: Not reported
Completed Document Type: Technical Report
Completed Date: 04/24/1989
Comments: Not reported

Completed Area Name: PROJECT WIDE
Completed Sub Area Name: Not reported
Completed Document Type: Technical Report
Completed Date: 09/23/1991
Comments: Not reported

Completed Area Name: PROJECT WIDE
Completed Sub Area Name: Not reported
Completed Document Type: Technical Report

Map ID
Direction
Distance
Elevation

MAP FINDINGS

Site

Database(s)

EDR ID Number
EPA ID Number

FOUR-PHASE SYSTEMS INC (Continued)

S118757534

Completed Date: 01/06/1992
Comments: Not reported

Completed Area Name: PROJECT WIDE
Completed Sub Area Name: Not reported
Completed Document Type: RCRA Facility Assessment Report
Completed Date: 07/30/2001
Comments: Not reported

Completed Area Name: PROJECT WIDE
Completed Sub Area Name: Not reported
Completed Document Type: RCRA Facility Assessment Report
Completed Date: 07/30/2001
Comments: RCRA Facility Assessment amendment for the former Motorola-Four Phase Facility determined that no further action is required.

Completed Area Name: PROJECT WIDE
Completed Sub Area Name: Not reported
Completed Document Type: Correspondence
Completed Date: 04/29/1986
Comments: Not reported

Completed Area Name: PROJECT WIDE
Completed Sub Area Name: Not reported
Completed Document Type: RCRA Facility Assessment Report
Completed Date: 11/30/2000
Comments: Not reported

Completed Area Name: PROJECT WIDE
Completed Sub Area Name: Not reported
Completed Document Type: Consent Order
Completed Date: 07/30/2001
Comments: Not reported

Future Area Name: Not reported
Future Sub Area Name: Not reported
Future Document Type: Not reported
Future Due Date: Not reported
Schedule Area Name: Not reported
Schedule Sub Area Name: Not reported
Schedule Document Type: Not reported
Schedule Due Date: Not reported
Schedule Revised Date: Not reported

Q118 **MOTOROLA FOUR PHASE INC**
WNW **10700 N DE ANZA BLVD**
1/2-1 **CUPERTINO, CA 95014**
0.861 mi.
4546 ft. **Site 2 of 3 in cluster Q**

CORRACTS **1000341814**
RCRA-TSDF **CAD990794158**
RCRA-SQG
FINDS
ECHO

Relative:
Higher

CORRACTS:

Actual:
223 ft.

EPA ID: CAD990794158
EPA Region: 09
Area Name: ENTIRE FACILITY
Actual Date: 19900101
Action: CA029ST

Map ID
Direction
Distance
Elevation

MAP FINDINGS

Site

Database(s)

EDR ID Number
EPA ID Number

MOTOROLA FOUR PHASE INC (Continued)

1000341814

NAICS Code(s): Not reported
Original schedule date: Not reported
Schedule end date: Not reported

EPA ID: CAD990794158
EPA Region: 09
Area Name: ENTIRE FACILITY
Actual Date: 19910827
Action: CA074ME
NAICS Code(s): Not reported
Original schedule date: Not reported
Schedule end date: Not reported

EPA ID: CAD990794158
EPA Region: 09
Area Name: ENTIRE FACILITY
Actual Date: 19910827
Action: CA049PA
NAICS Code(s): Not reported
Original schedule date: 19880729
Schedule end date: Not reported

EPA ID: CAD990794158
EPA Region: 09
Area Name: ENTIRE FACILITY
Actual Date: 19910827
Action: CA029EP
NAICS Code(s): Not reported
Original schedule date: Not reported
Schedule end date: Not reported

EPA ID: CAD990794158
EPA Region: 09
Area Name: ENTIRE FACILITY
Actual Date: 19910827
Action: CA075ME - CA Prioritization, Facility or area was assigned a medium corrective action priority
NAICS Code(s): Not reported
Original schedule date: Not reported
Schedule end date: Not reported

EPA ID: CAD990794158
EPA Region: 09
Area Name: ENTIRE FACILITY
Actual Date: 20010730
Action: CA070NO - RFA Determination Of Need For An RFI, RFI is Not Necessary
NAICS Code(s): Not reported
Original schedule date: Not reported
Schedule end date: Not reported

EPA ID: CAD990794158
EPA Region: 09
Area Name: ENTIRE FACILITY
Actual Date: 20001130
Action: CA070YE - RFA Determination Of Need For An RFI, RFI is Necessary
NAICS Code(s): Not reported
Original schedule date: 20001130

Map ID
Direction
Distance
Elevation

MAP FINDINGS

Site

Database(s)

EDR ID Number
EPA ID Number

MOTOROLA FOUR PHASE INC (Continued)

1000341814

Schedule end date: Not reported

EPA ID: CAD990794158
EPA Region: 09
Area Name: ENTIRE FACILITY
Actual Date: 20001130
Action: CA050 - RFA Completed
NAICS Code(s): Not reported
Original schedule date: 20001130
Schedule end date: Not reported

EPA ID: CAD990794158
EPA Region: 09
Area Name: ENTIRE FACILITY
Actual Date: 20001130
Action: CA050RF - RFA Completed, Assessment was an RFA
NAICS Code(s): Not reported
Original schedule date: Not reported
Schedule end date: Not reported

RCRA-TSDF:

Date form received by agency: 09/01/1996
Facility name: MOTOROLA FOUR PHASE INC
Facility address: 10700 N DE ANZA BLVD
CUPERTINO, CA 95014
EPA ID: CAD990794158
Mailing address: 10700 N DE ANZA BLVD.
CUPERTINO, CA 95014
Contact: Not reported
Contact address: Not reported
Not reported
Contact country: US
Contact telephone: Not reported
Contact email: Not reported
EPA Region: 09
Land type: Facility is not located on Indian land. Additional information is not known.
Classification: TSDF
Description: Handler is engaged in the treatment, storage or disposal of hazardous waste

Owner/Operator Summary:

Owner/operator name: MOTOROLA FOUR PHASE INC
Owner/operator address: 10700 N DE ANZA BLVD
CITY NOT REPORTED, CA 99999
Owner/operator country: Not reported
Owner/operator telephone: 408-255-0900
Owner/operator email: Not reported
Owner/operator fax: Not reported
Owner/operator extension: Not reported
Legal status: Private
Owner/Operator Type: Operator
Owner/Op start date: Not reported
Owner/Op end date: Not reported

Owner/operator name: SOBRATO DEVELOPMENT CO.
Owner/operator address: 20700 NALLEY GREEN DRIVE

Map ID
Direction
Distance
Elevation

MAP FINDINGS

Site

Database(s)

EDR ID Number
EPA ID Number

MOTOROLA FOUR PHASE INC (Continued)

1000341814

CUPERTINO, CA 95014

Owner/operator country: Not reported
Owner/operator telephone: 408-446-0700
Owner/operator email: Not reported
Owner/operator fax: Not reported
Owner/operator extension: Not reported
Legal status: Private
Owner/Operator Type: Owner
Owner/Op start date: Not reported
Owner/Op end date: Not reported

Handler Activities Summary:

U.S. importer of hazardous waste: No
Mixed waste (haz. and radioactive): No
Recycler of hazardous waste: No
Transporter of hazardous waste: No
Treater, storer or disposer of HW: No
Underground injection activity: No
On-site burner exemption: No
Furnace exemption: No
Used oil fuel burner: No
Used oil processor: No
User oil refiner: No
Used oil fuel marketer to burner: No
Used oil Specification marketer: No
Used oil transfer facility: No
Used oil transporter: No

Historical Generators:

Date form received by agency: 08/04/1980
Site name: MOTOROLA FOUR PHASE INC
Classification: Large Quantity Generator

Corrective Action Summary:

Event date: 01/01/1990
Event: LEAD AGENCY DETERMINATION

Event date: 08/27/1991
Event: NCAPS RANKING/PRIORITY

Event date: 08/27/1991
Event: PA OR CERCLA INSPECTION

Event date: 08/27/1991
Event: LEAD AGENCY DETERMINATION

Event date: 08/27/1991
Event: CA PRIORITIZATION-MEDIUM CA PRIORITY

Event date: 11/30/2000
Event: DETERMINATION OF NEED FOR AN INVESTIGATION-INVESTIGATION IS NECESSARY

Event date: 11/30/2000
Event: RFA COMPLETED

Event date: 11/30/2000

Map ID
Direction
Distance
Elevation

MAP FINDINGS

Site

Database(s)

EDR ID Number
EPA ID Number

MOTOROLA FOUR PHASE INC (Continued)

1000341814

Event: RFA COMPLETED-ASSESSMENT WAS A RFA
Event date: 07/30/2001
Event: DETERMINATION OF NEED FOR AN INVESTIGATION-INVESTIGATION IS NOT NECESSARY

Facility Has Received Notices of Violations:

Regulation violated: Not reported
Area of violation: TSD - Financial Requirements
Date violation determined: 11/02/1987
Date achieved compliance: 02/18/1988
Violation lead agency: State
Enforcement action: WRITTEN INFORMAL
Enforcement action date: 01/29/1988
Enf. disposition status: Not reported
Enf. disp. status date: Not reported
Enforcement lead agency: State
Proposed penalty amount: Not reported
Final penalty amount: Not reported
Paid penalty amount: Not reported

Regulation violated: Not reported
Area of violation: TSD - General
Date violation determined: 10/29/1987
Date achieved compliance: 10/18/1988
Violation lead agency: State
Enforcement action: WRITTEN INFORMAL
Enforcement action date: 06/17/1988
Enf. disposition status: Not reported
Enf. disp. status date: Not reported
Enforcement lead agency: State
Proposed penalty amount: Not reported
Final penalty amount: Not reported
Paid penalty amount: Not reported

Evaluation Action Summary:

Evaluation date: 11/02/1987
Evaluation: FINANCIAL RECORD REVIEW
Area of violation: TSD - Financial Requirements
Date achieved compliance: 02/18/1988
Evaluation lead agency: State

Evaluation date: 10/29/1987
Evaluation: COMPLIANCE EVALUATION INSPECTION ON-SITE
Area of violation: TSD - General
Date achieved compliance: 10/18/1988
Evaluation lead agency: State

FINDS:

Registry ID: 110002903797

Environmental Interest/Information System

RCRAInfo is a national information system that supports the Resource Conservation and Recovery Act (RCRA) program through the tracking of events and activities related to facilities that generate, transport, and treat, store, or dispose of hazardous waste. RCRAInfo allows RCRA

Map ID
 Direction
 Distance
 Elevation

MAP FINDINGS

Site

Database(s)

EDR ID Number
 EPA ID Number

MOTOROLA FOUR PHASE INC (Continued)

1000341814

program staff to track the notification, permit, compliance, and corrective action activities required under RCRA.

[Click this hyperlink](#) while viewing on your computer to access additional FINDS: detail in the EDR Site Report.

ECHO:

Envid: 1000341814
 Registry ID: 110002903797
 DFR URL: <http://echo.epa.gov/detailed-facility-report?fid=110002903797>

Q119
WNW
1/2-1
0.861 mi.
4546 ft.

SAME AS ABOVE
10700 N DE ANZA BLVD
CUPERTINO, CA 95014
Site 3 of 3 in cluster Q

HIST UST **U001601012**
HWP **N/A**

Relative:
Higher

HIST UST:

File Number: Not reported
 URL: Not reported
 Region: STATE
 Facility ID: 00000036517
 Facility Type: Other
 Other Type: COMPUTER COMPANY
 Contact Name: ED KOCH, FACILITIES ENG.
 Telephone: 4082550900
 Owner Name: MOTOROLA FOUR-PHASE SYSTEMS
 Owner Address: 10700 N. DE ANZA BLVD.
 Owner City,St,Zip: CUPERTINO, CA 95014
 Total Tanks: 0002

Actual:
223 ft.

Tank Num: 001
 Container Num: BLDG 1DSL
 Year Installed: Not reported
 Tank Capacity: 00001000
 Tank Used for: PRODUCT
 Type of Fuel: DIESEL
 Container Construction Thickness: Not reported
 Leak Detection: Groundwater Monitoring Well, 10

Tank Num: 002
 Container Num: BLDG5DSL
 Year Installed: 1980
 Tank Capacity: 00001000
 Tank Used for: PRODUCT
 Type of Fuel: DIESEL
 Container Construction Thickness: Not reported
 Leak Detection: Groundwater Monitoring Well, 10

HWP:

EPA Id: CAD990794158
 Cleanup Status: UNDERGOING CLOSURE
 Latitude: 37.33214
 Longitude: -122.0325
 Facility Type: Historical - Non-Operating
 Facility Size: Not reported

Map ID
Direction
Distance
Elevation

MAP FINDINGS

Site

Database(s)

EDR ID Number
EPA ID Number

SAME AS ABOVE (Continued)

U001601012

Team:	Not reported
Supervisor:	Not reported
Site Code:	Not reported
Assembly District:	28
Senate District:	15
Public Information Officer:	Not reported
Public Information Officer:	Not reported
Activities:	
EPA Id:	CAD990794158
Facility Type:	Historical - Non-Operating
Unit Names:	CONTAIN1, TANKSTR1, TANKTRT1
Event Description:	New Operating Permit - FINAL PERMIT - WITHDRAWAL REQUEST RECEIVED
Actual Date:	11/07/1984
EPA Id:	CAD990794158
Facility Type:	Historical - Non-Operating
Unit Names:	CONTAIN1, TANKSTR1, TANKTRT1
Event Description:	New Operating Permit - FINAL PERMIT - WITHDRAWAL REQUEST ACKNOWLEDGED
Actual Date:	11/07/1992
EPA Id:	CAD990794158
Facility Type:	Historical - Non-Operating
Unit Names:	CONTAIN1, TANKSTR1, TANKTRT1
Event Description:	New Operating Permit - APPLICATION PART A RECEIVED
Actual Date:	02/09/1981
Closure:	
EPA Id:	CAD990794158
Facility Type:	Historical - Non-Operating
Unit Names:	CONTAIN1, TANKSTR1, TANKTRT1
Event Description:	Closure Final - RECEIVE CLOSURE CERTIFICATION
Actual Date:	11/07/1984
EPA Id:	CAD990794158
Facility Type:	Historical - Non-Operating
Unit Names:	CONTAIN1, TANKSTR1, TANKTRT1
Event Description:	Closure Final - ISSUE CLOSURE VERIFICATION
Actual Date:	02/02/1987

Count: 1 records.

ORPHAN SUMMARY

<u>City</u>	<u>EDR ID</u>	<u>Site Name</u>	<u>Site Address</u>	<u>Zip</u>	<u>Database(s)</u>
CUPERTINO	S102431354	HEWLETT PACKARD-MANZANITA CAFE	19111 PRUNERIDGE AVE	95014	LUST, HIST LUST

GOVERNMENT RECORDS SEARCHED / DATA CURRENCY TRACKING

To maintain currency of the following federal and state databases, EDR contacts the appropriate governmental agency on a monthly or quarterly basis, as required.

Number of Days to Update: Provides confirmation that EDR is reporting records that have been updated within 90 days from the date the government agency made the information available to the public.

STANDARD ENVIRONMENTAL RECORDS

Federal NPL site list

NPL: National Priority List

National Priorities List (Superfund). The NPL is a subset of CERCLIS and identifies over 1,200 sites for priority cleanup under the Superfund Program. NPL sites may encompass relatively large areas. As such, EDR provides polygon coverage for over 1,000 NPL site boundaries produced by EPA's Environmental Photographic Interpretation Center (EPIC) and regional EPA offices.

Date of Government Version: 12/11/2017	Source: EPA
Date Data Arrived at EDR: 12/22/2017	Telephone: N/A
Date Made Active in Reports: 01/05/2018	Last EDR Contact: 12/22/2017
Number of Days to Update: 14	Next Scheduled EDR Contact: 04/16/2018
	Data Release Frequency: Quarterly

NPL Site Boundaries

Sources:

EPA's Environmental Photographic Interpretation Center (EPIC)
Telephone: 202-564-7333

EPA Region 1
Telephone 617-918-1143

EPA Region 6
Telephone: 214-655-6659

EPA Region 3
Telephone 215-814-5418

EPA Region 7
Telephone: 913-551-7247

EPA Region 4
Telephone 404-562-8033

EPA Region 8
Telephone: 303-312-6774

EPA Region 5
Telephone 312-886-6686

EPA Region 9
Telephone: 415-947-4246

EPA Region 10
Telephone 206-553-8665

Proposed NPL: Proposed National Priority List Sites

A site that has been proposed for listing on the National Priorities List through the issuance of a proposed rule in the Federal Register. EPA then accepts public comments on the site, responds to the comments, and places on the NPL those sites that continue to meet the requirements for listing.

Date of Government Version: 12/11/2017	Source: EPA
Date Data Arrived at EDR: 12/22/2017	Telephone: N/A
Date Made Active in Reports: 01/05/2018	Last EDR Contact: 12/22/2017
Number of Days to Update: 14	Next Scheduled EDR Contact: 04/16/2018
	Data Release Frequency: Quarterly

NPL LIENS: Federal Superfund Liens

Federal Superfund Liens. Under the authority granted the USEPA by CERCLA of 1980, the USEPA has the authority to file liens against real property in order to recover remedial action expenditures or when the property owner received notification of potential liability. USEPA compiles a listing of filed notices of Superfund Liens.

Date of Government Version: 10/15/1991	Source: EPA
Date Data Arrived at EDR: 02/02/1994	Telephone: 202-564-4267
Date Made Active in Reports: 03/30/1994	Last EDR Contact: 08/15/2011
Number of Days to Update: 56	Next Scheduled EDR Contact: 11/28/2011
	Data Release Frequency: No Update Planned

GOVERNMENT RECORDS SEARCHED / DATA CURRENCY TRACKING

Federal Delisted NPL site list

Delisted NPL: National Priority List Deletions

The National Oil and Hazardous Substances Pollution Contingency Plan (NCP) establishes the criteria that the EPA uses to delete sites from the NPL. In accordance with 40 CFR 300.425.(e), sites may be deleted from the NPL where no further response is appropriate.

Date of Government Version: 12/11/2017	Source: EPA
Date Data Arrived at EDR: 12/22/2017	Telephone: N/A
Date Made Active in Reports: 01/05/2018	Last EDR Contact: 12/22/2017
Number of Days to Update: 14	Next Scheduled EDR Contact: 04/16/2018
	Data Release Frequency: Quarterly

Federal CERCLIS list

FEDERAL FACILITY: Federal Facility Site Information listing

A listing of National Priority List (NPL) and Base Realignment and Closure (BRAC) sites found in the Comprehensive Environmental Response, Compensation and Liability Information System (CERCLIS) Database where EPA Federal Facilities Restoration and Reuse Office is involved in cleanup activities.

Date of Government Version: 11/07/2016	Source: Environmental Protection Agency
Date Data Arrived at EDR: 01/05/2017	Telephone: 703-603-8704
Date Made Active in Reports: 04/07/2017	Last EDR Contact: 01/05/2018
Number of Days to Update: 92	Next Scheduled EDR Contact: 04/16/2018
	Data Release Frequency: Varies

SEMS: Superfund Enterprise Management System

SEMS (Superfund Enterprise Management System) tracks hazardous waste sites, potentially hazardous waste sites, and remedial activities performed in support of EPA's Superfund Program across the United States. The list was formerly know as CERCLIS, renamed to SEMS by the EPA in 2015. The list contains data on potentially hazardous waste sites that have been reported to the USEPA by states, municipalities, private companies and private persons, pursuant to Section 103 of the Comprehensive Environmental Response, Compensation, and Liability Act (CERCLA). This dataset also contains sites which are either proposed to or on the National Priorities List (NPL) and the sites which are in the screening and assessment phase for possible inclusion on the NPL.

Date of Government Version: 12/11/2017	Source: EPA
Date Data Arrived at EDR: 12/22/2017	Telephone: 800-424-9346
Date Made Active in Reports: 01/12/2018	Last EDR Contact: 12/22/2017
Number of Days to Update: 21	Next Scheduled EDR Contact: 01/29/2018
	Data Release Frequency: Quarterly

Federal CERCLIS NFRAP site list

SEMS-ARCHIVE: Superfund Enterprise Management System Archive

GOVERNMENT RECORDS SEARCHED / DATA CURRENCY TRACKING

SEMS-ARCHIVE (Superfund Enterprise Management System Archive) tracks sites that have no further interest under the Federal Superfund Program based on available information. The list was formerly known as the CERCLIS-NFRAP, renamed to SEMS ARCHIVE by the EPA in 2015. EPA may perform a minimal level of assessment work at a site while it is archived if site conditions change and/or new information becomes available. Archived sites have been removed and archived from the inventory of SEMS sites. Archived status indicates that, to the best of EPA's knowledge, assessment at a site has been completed and that EPA has determined no further steps will be taken to list the site on the National Priorities List (NPL), unless information indicates this decision was not appropriate or other considerations require a recommendation for listing at a later time. The decision does not necessarily mean that there is no hazard associated with a given site; it only means that, based upon available information, the location is not judged to be potential NPL site.

Date of Government Version: 12/11/2017	Source: EPA
Date Data Arrived at EDR: 12/22/2017	Telephone: 800-424-9346
Date Made Active in Reports: 01/12/2018	Last EDR Contact: 12/22/2017
Number of Days to Update: 21	Next Scheduled EDR Contact: 01/29/2018
	Data Release Frequency: Quarterly

Federal RCRA CORRACTS facilities list

CORRACTS: Corrective Action Report

CORRACTS identifies hazardous waste handlers with RCRA corrective action activity.

Date of Government Version: 09/13/2017	Source: EPA
Date Data Arrived at EDR: 09/26/2017	Telephone: 800-424-9346
Date Made Active in Reports: 10/06/2017	Last EDR Contact: 12/26/2017
Number of Days to Update: 10	Next Scheduled EDR Contact: 04/09/2018
	Data Release Frequency: Quarterly

Federal RCRA non-CORRACTS TSD facilities list

RCRA-TSDF: RCRA - Treatment, Storage and Disposal

RCRAInfo is EPA's comprehensive information system, providing access to data supporting the Resource Conservation and Recovery Act (RCRA) of 1976 and the Hazardous and Solid Waste Amendments (HSWA) of 1984. The database includes selective information on sites which generate, transport, store, treat and/or dispose of hazardous waste as defined by the Resource Conservation and Recovery Act (RCRA). Transporters are individuals or entities that move hazardous waste from the generator offsite to a facility that can recycle, treat, store, or dispose of the waste. TSDFs treat, store, or dispose of the waste.

Date of Government Version: 09/13/2017	Source: Environmental Protection Agency
Date Data Arrived at EDR: 09/26/2017	Telephone: (415) 495-8895
Date Made Active in Reports: 10/06/2017	Last EDR Contact: 12/26/2017
Number of Days to Update: 10	Next Scheduled EDR Contact: 04/09/2018
	Data Release Frequency: Quarterly

Federal RCRA generators list

RCRA-LQG: RCRA - Large Quantity Generators

RCRAInfo is EPA's comprehensive information system, providing access to data supporting the Resource Conservation and Recovery Act (RCRA) of 1976 and the Hazardous and Solid Waste Amendments (HSWA) of 1984. The database includes selective information on sites which generate, transport, store, treat and/or dispose of hazardous waste as defined by the Resource Conservation and Recovery Act (RCRA). Large quantity generators (LQGs) generate over 1,000 kilograms (kg) of hazardous waste, or over 1 kg of acutely hazardous waste per month.

Date of Government Version: 09/13/2017	Source: Environmental Protection Agency
Date Data Arrived at EDR: 09/26/2017	Telephone: (415) 495-8895
Date Made Active in Reports: 10/06/2017	Last EDR Contact: 12/26/2017
Number of Days to Update: 10	Next Scheduled EDR Contact: 04/09/2018
	Data Release Frequency: Quarterly

GOVERNMENT RECORDS SEARCHED / DATA CURRENCY TRACKING

RCRA-SQG: RCRA - Small Quantity Generators

RCRAInfo is EPA's comprehensive information system, providing access to data supporting the Resource Conservation and Recovery Act (RCRA) of 1976 and the Hazardous and Solid Waste Amendments (HSWA) of 1984. The database includes selective information on sites which generate, transport, store, treat and/or dispose of hazardous waste as defined by the Resource Conservation and Recovery Act (RCRA). Small quantity generators (SQGs) generate between 100 kg and 1,000 kg of hazardous waste per month.

Date of Government Version: 09/13/2017	Source: Environmental Protection Agency
Date Data Arrived at EDR: 09/26/2017	Telephone: (415) 495-8895
Date Made Active in Reports: 10/06/2017	Last EDR Contact: 12/26/2017
Number of Days to Update: 10	Next Scheduled EDR Contact: 04/09/2018
	Data Release Frequency: Quarterly

RCRA-CESQG: RCRA - Conditionally Exempt Small Quantity Generators

RCRAInfo is EPA's comprehensive information system, providing access to data supporting the Resource Conservation and Recovery Act (RCRA) of 1976 and the Hazardous and Solid Waste Amendments (HSWA) of 1984. The database includes selective information on sites which generate, transport, store, treat and/or dispose of hazardous waste as defined by the Resource Conservation and Recovery Act (RCRA). Conditionally exempt small quantity generators (CESQGs) generate less than 100 kg of hazardous waste, or less than 1 kg of acutely hazardous waste per month.

Date of Government Version: 09/13/2017	Source: Environmental Protection Agency
Date Data Arrived at EDR: 09/26/2017	Telephone: (415) 495-8895
Date Made Active in Reports: 10/06/2017	Last EDR Contact: 12/26/2017
Number of Days to Update: 10	Next Scheduled EDR Contact: 04/09/2018
	Data Release Frequency: Quarterly

Federal institutional controls / engineering controls registries

LUCIS: Land Use Control Information System

LUCIS contains records of land use control information pertaining to the former Navy Base Realignment and Closure properties.

Date of Government Version: 05/22/2017	Source: Department of the Navy
Date Data Arrived at EDR: 06/13/2017	Telephone: 843-820-7326
Date Made Active in Reports: 09/15/2017	Last EDR Contact: 11/08/2017
Number of Days to Update: 94	Next Scheduled EDR Contact: 02/26/2018
	Data Release Frequency: Varies

US ENG CONTROLS: Engineering Controls Sites List

A listing of sites with engineering controls in place. Engineering controls include various forms of caps, building foundations, liners, and treatment methods to create pathway elimination for regulated substances to enter environmental media or effect human health.

Date of Government Version: 08/10/2017	Source: Environmental Protection Agency
Date Data Arrived at EDR: 08/30/2017	Telephone: 703-603-0695
Date Made Active in Reports: 10/13/2017	Last EDR Contact: 11/27/2017
Number of Days to Update: 44	Next Scheduled EDR Contact: 03/12/2018
	Data Release Frequency: Varies

US INST CONTROL: Sites with Institutional Controls

A listing of sites with institutional controls in place. Institutional controls include administrative measures, such as groundwater use restrictions, construction restrictions, property use restrictions, and post remediation care requirements intended to prevent exposure to contaminants remaining on site. Deed restrictions are generally required as part of the institutional controls.

Date of Government Version: 08/10/2017	Source: Environmental Protection Agency
Date Data Arrived at EDR: 08/30/2017	Telephone: 703-603-0695
Date Made Active in Reports: 10/13/2017	Last EDR Contact: 11/27/2017
Number of Days to Update: 44	Next Scheduled EDR Contact: 03/12/2018
	Data Release Frequency: Varies

GOVERNMENT RECORDS SEARCHED / DATA CURRENCY TRACKING

Federal ERNS list

ERNS: Emergency Response Notification System

Emergency Response Notification System. ERNS records and stores information on reported releases of oil and hazardous substances.

Date of Government Version: 09/18/2017

Date Data Arrived at EDR: 09/21/2017

Date Made Active in Reports: 10/13/2017

Number of Days to Update: 22

Source: National Response Center, United States Coast Guard

Telephone: 202-267-2180

Last EDR Contact: 01/04/2018

Next Scheduled EDR Contact: 04/09/2018

Data Release Frequency: Quarterly

State- and tribal - equivalent NPL

RESPONSE: State Response Sites

Identifies confirmed release sites where DTSC is involved in remediation, either in a lead or oversight capacity. These confirmed release sites are generally high-priority and high potential risk.

Date of Government Version: 10/30/2017

Date Data Arrived at EDR: 10/31/2017

Date Made Active in Reports: 12/15/2017

Number of Days to Update: 45

Source: Department of Toxic Substances Control

Telephone: 916-323-3400

Last EDR Contact: 10/31/2017

Next Scheduled EDR Contact: 02/12/2018

Data Release Frequency: Quarterly

State- and tribal - equivalent CERCLIS

ENVIROSTOR: EnviroStor Database

The Department of Toxic Substances Control's (DTSC's) Site Mitigation and Brownfields Reuse Program's (SMBRP's) EnviroStor database identifies sites that have known contamination or sites for which there may be reasons to investigate further. The database includes the following site types: Federal Superfund sites (National Priorities List (NPL)); State Response, including Military Facilities and State Superfund; Voluntary Cleanup; and School sites. EnviroStor provides similar information to the information that was available in CalSites, and provides additional site information, including, but not limited to, identification of formerly-contaminated properties that have been released for reuse, properties where environmental deed restrictions have been recorded to prevent inappropriate land uses, and risk characterization information that is used to assess potential impacts to public health and the environment at contaminated sites.

Date of Government Version: 10/30/2017

Date Data Arrived at EDR: 10/31/2017

Date Made Active in Reports: 12/15/2017

Number of Days to Update: 45

Source: Department of Toxic Substances Control

Telephone: 916-323-3400

Last EDR Contact: 10/31/2017

Next Scheduled EDR Contact: 02/12/2018

Data Release Frequency: Quarterly

State and tribal landfill and/or solid waste disposal site lists

SWF/LF (SWIS): Solid Waste Information System

Active, Closed and Inactive Landfills. SWF/LF records typically contain an inventory of solid waste disposal facilities or landfills. These may be active or inactive facilities or open dumps that failed to meet RCRA Section 4004 criteria for solid waste landfills or disposal sites.

Date of Government Version: 11/13/2017

Date Data Arrived at EDR: 11/14/2017

Date Made Active in Reports: 12/07/2017

Number of Days to Update: 23

Source: Department of Resources Recycling and Recovery

Telephone: 916-341-6320

Last EDR Contact: 11/14/2017

Next Scheduled EDR Contact: 02/26/2018

Data Release Frequency: Quarterly

State and tribal leaking storage tank lists

GOVERNMENT RECORDS SEARCHED / DATA CURRENCY TRACKING

LUST REG 9: Leaking Underground Storage Tank Report

Orange, Riverside, San Diego counties. For more current information, please refer to the State Water Resources Control Board's LUST database.

Date of Government Version: 03/01/2001
Date Data Arrived at EDR: 04/23/2001
Date Made Active in Reports: 05/21/2001
Number of Days to Update: 28

Source: California Regional Water Quality Control Board San Diego Region (9)
Telephone: 858-637-5595
Last EDR Contact: 09/26/2011
Next Scheduled EDR Contact: 01/09/2012
Data Release Frequency: No Update Planned

LUST: Leaking Underground Fuel Tank Report (GEOTRACKER)

Leaking Underground Storage Tank (LUST) Sites included in GeoTracker. GeoTracker is the Water Boards data management system for sites that impact, or have the potential to impact, water quality in California, with emphasis on groundwater.

Date of Government Version: 12/11/2017
Date Data Arrived at EDR: 12/12/2017
Date Made Active in Reports: 01/11/2018
Number of Days to Update: 30

Source: State Water Resources Control Board
Telephone: see region list
Last EDR Contact: 12/12/2018
Next Scheduled EDR Contact: 03/26/2018
Data Release Frequency: Quarterly

LUST REG 8: Leaking Underground Storage Tanks

California Regional Water Quality Control Board Santa Ana Region (8). For more current information, please refer to the State Water Resources Control Board's LUST database.

Date of Government Version: 02/14/2005
Date Data Arrived at EDR: 02/15/2005
Date Made Active in Reports: 03/28/2005
Number of Days to Update: 41

Source: California Regional Water Quality Control Board Santa Ana Region (8)
Telephone: 909-782-4496
Last EDR Contact: 08/15/2011
Next Scheduled EDR Contact: 11/28/2011
Data Release Frequency: Varies

LUST REG 7: Leaking Underground Storage Tank Case Listing

Leaking Underground Storage Tank locations. Imperial, Riverside, San Diego, Santa Barbara counties.

Date of Government Version: 02/26/2004
Date Data Arrived at EDR: 02/26/2004
Date Made Active in Reports: 03/24/2004
Number of Days to Update: 27

Source: California Regional Water Quality Control Board Colorado River Basin Region (7)
Telephone: 760-776-8943
Last EDR Contact: 08/01/2011
Next Scheduled EDR Contact: 11/14/2011
Data Release Frequency: No Update Planned

LUST REG 6V: Leaking Underground Storage Tank Case Listing

Leaking Underground Storage Tank locations. Inyo, Kern, Los Angeles, Mono, San Bernardino counties.

Date of Government Version: 06/07/2005
Date Data Arrived at EDR: 06/07/2005
Date Made Active in Reports: 06/29/2005
Number of Days to Update: 22

Source: California Regional Water Quality Control Board Victorville Branch Office (6)
Telephone: 760-241-7365
Last EDR Contact: 09/12/2011
Next Scheduled EDR Contact: 12/26/2011
Data Release Frequency: No Update Planned

LUST REG 6L: Leaking Underground Storage Tank Case Listing

For more current information, please refer to the State Water Resources Control Board's LUST database.

Date of Government Version: 09/09/2003
Date Data Arrived at EDR: 09/10/2003
Date Made Active in Reports: 10/07/2003
Number of Days to Update: 27

Source: California Regional Water Quality Control Board Lahontan Region (6)
Telephone: 530-542-5572
Last EDR Contact: 09/12/2011
Next Scheduled EDR Contact: 12/26/2011
Data Release Frequency: No Update Planned

LUST REG 5: Leaking Underground Storage Tank Database

Leaking Underground Storage Tank locations. Alameda, Alpine, Amador, Butte, Colusa, Contra Costa, Calveras, El Dorado, Fresno, Glenn, Kern, Kings, Lake, Lassen, Madera, Mariposa, Merced, Modoc, Napa, Nevada, Placer, Plumas, Sacramento, San Joaquin, Shasta, Solano, Stanislaus, Sutter, Tehama, Tulare, Tuolumne, Yolo, Yuba counties.

GOVERNMENT RECORDS SEARCHED / DATA CURRENCY TRACKING

Date of Government Version: 07/01/2008
Date Data Arrived at EDR: 07/22/2008
Date Made Active in Reports: 07/31/2008
Number of Days to Update: 9

Source: California Regional Water Quality Control Board Central Valley Region (5)
Telephone: 916-464-4834
Last EDR Contact: 07/01/2011
Next Scheduled EDR Contact: 10/17/2011
Data Release Frequency: No Update Planned

LUST REG 4: Underground Storage Tank Leak List

Los Angeles, Ventura counties. For more current information, please refer to the State Water Resources Control Board's LUST database.

Date of Government Version: 09/07/2004
Date Data Arrived at EDR: 09/07/2004
Date Made Active in Reports: 10/12/2004
Number of Days to Update: 35

Source: California Regional Water Quality Control Board Los Angeles Region (4)
Telephone: 213-576-6710
Last EDR Contact: 09/06/2011
Next Scheduled EDR Contact: 12/19/2011
Data Release Frequency: No Update Planned

LUST REG 3: Leaking Underground Storage Tank Database

Leaking Underground Storage Tank locations. Monterey, San Benito, San Luis Obispo, Santa Barbara, Santa Cruz counties.

Date of Government Version: 05/19/2003
Date Data Arrived at EDR: 05/19/2003
Date Made Active in Reports: 06/02/2003
Number of Days to Update: 14

Source: California Regional Water Quality Control Board Central Coast Region (3)
Telephone: 805-542-4786
Last EDR Contact: 07/18/2011
Next Scheduled EDR Contact: 10/31/2011
Data Release Frequency: No Update Planned

LUST REG 2: Fuel Leak List

Leaking Underground Storage Tank locations. Alameda, Contra Costa, Marin, Napa, San Francisco, San Mateo, Santa Clara, Solano, Sonoma counties.

Date of Government Version: 09/30/2004
Date Data Arrived at EDR: 10/20/2004
Date Made Active in Reports: 11/19/2004
Number of Days to Update: 30

Source: California Regional Water Quality Control Board San Francisco Bay Region (2)
Telephone: 510-622-2433
Last EDR Contact: 09/19/2011
Next Scheduled EDR Contact: 01/02/2012
Data Release Frequency: Quarterly

LUST REG 1: Active Toxic Site Investigation

Del Norte, Humboldt, Lake, Mendocino, Modoc, Siskiyou, Sonoma, Trinity counties. For more current information, please refer to the State Water Resources Control Board's LUST database.

Date of Government Version: 02/01/2001
Date Data Arrived at EDR: 02/28/2001
Date Made Active in Reports: 03/29/2001
Number of Days to Update: 29

Source: California Regional Water Quality Control Board North Coast (1)
Telephone: 707-570-3769
Last EDR Contact: 08/01/2011
Next Scheduled EDR Contact: 11/14/2011
Data Release Frequency: No Update Planned

INDIAN LUST R5: Leaking Underground Storage Tanks on Indian Land

Leaking underground storage tanks located on Indian Land in Michigan, Minnesota and Wisconsin.

Date of Government Version: 04/26/2017
Date Data Arrived at EDR: 07/27/2017
Date Made Active in Reports: 10/13/2017
Number of Days to Update: 78

Source: EPA, Region 5
Telephone: 312-886-7439
Last EDR Contact: 10/27/2017
Next Scheduled EDR Contact: 02/05/2018
Data Release Frequency: Varies

INDIAN LUST R1: Leaking Underground Storage Tanks on Indian Land

A listing of leaking underground storage tank locations on Indian Land.

Date of Government Version: 04/14/2017
Date Data Arrived at EDR: 07/27/2017
Date Made Active in Reports: 10/06/2017
Number of Days to Update: 71

Source: EPA Region 1
Telephone: 617-918-1313
Last EDR Contact: 10/27/2017
Next Scheduled EDR Contact: 02/05/2018
Data Release Frequency: Varies

GOVERNMENT RECORDS SEARCHED / DATA CURRENCY TRACKING

INDIAN LUST R4: Leaking Underground Storage Tanks on Indian Land
LUSTs on Indian land in Florida, Mississippi and North Carolina.

Date of Government Version: 10/14/2016	Source: EPA Region 4
Date Data Arrived at EDR: 01/27/2017	Telephone: 404-562-8677
Date Made Active in Reports: 05/05/2017	Last EDR Contact: 10/27/2017
Number of Days to Update: 98	Next Scheduled EDR Contact: 02/05/2018
	Data Release Frequency: Semi-Annually

INDIAN LUST R10: Leaking Underground Storage Tanks on Indian Land
LUSTs on Indian land in Alaska, Idaho, Oregon and Washington.

Date of Government Version: 04/25/2017	Source: EPA Region 10
Date Data Arrived at EDR: 11/07/2017	Telephone: 206-553-2857
Date Made Active in Reports: 12/08/2017	Last EDR Contact: 11/07/2017
Number of Days to Update: 31	Next Scheduled EDR Contact: 02/05/2018
	Data Release Frequency: Varies

INDIAN LUST R9: Leaking Underground Storage Tanks on Indian Land
LUSTs on Indian land in Arizona, California, New Mexico and Nevada

Date of Government Version: 04/13/2017	Source: Environmental Protection Agency
Date Data Arrived at EDR: 07/27/2017	Telephone: 415-972-3372
Date Made Active in Reports: 10/13/2017	Last EDR Contact: 10/27/2017
Number of Days to Update: 78	Next Scheduled EDR Contact: 02/05/2018
	Data Release Frequency: Varies

INDIAN LUST R8: Leaking Underground Storage Tanks on Indian Land
LUSTs on Indian land in Colorado, Montana, North Dakota, South Dakota, Utah and Wyoming.

Date of Government Version: 05/01/2017	Source: EPA Region 8
Date Data Arrived at EDR: 07/27/2017	Telephone: 303-312-6271
Date Made Active in Reports: 10/13/2017	Last EDR Contact: 10/27/2017
Number of Days to Update: 78	Next Scheduled EDR Contact: 02/05/2018
	Data Release Frequency: Varies

INDIAN LUST R7: Leaking Underground Storage Tanks on Indian Land
LUSTs on Indian land in Iowa, Kansas, and Nebraska

Date of Government Version: 04/14/2017	Source: EPA Region 7
Date Data Arrived at EDR: 07/27/2017	Telephone: 913-551-7003
Date Made Active in Reports: 10/06/2017	Last EDR Contact: 10/27/2017
Number of Days to Update: 71	Next Scheduled EDR Contact: 02/05/2018
	Data Release Frequency: Varies

INDIAN LUST R6: Leaking Underground Storage Tanks on Indian Land
LUSTs on Indian land in New Mexico and Oklahoma.

Date of Government Version: 04/24/2017	Source: EPA Region 6
Date Data Arrived at EDR: 07/27/2017	Telephone: 214-665-6597
Date Made Active in Reports: 10/06/2017	Last EDR Contact: 10/27/2017
Number of Days to Update: 71	Next Scheduled EDR Contact: 02/05/2018
	Data Release Frequency: Varies

SLIC: Statewide SLIC Cases (GEOTRACKER)

Cleanup Program Sites (CPS; also known as Site Cleanups [SC] and formerly known as Spills, Leaks, Investigations, and Cleanups [SLIC] sites) included in GeoTracker. GeoTracker is the Water Boards data management system for sites that impact, or have the potential to impact, water quality in California, with emphasis on groundwater.

Date of Government Version: 12/11/2017	Source: State Water Resources Control Board
Date Data Arrived at EDR: 12/12/2017	Telephone: 866-480-1028
Date Made Active in Reports: 01/12/2018	Last EDR Contact: 12/12/2018
Number of Days to Update: 31	Next Scheduled EDR Contact: 03/26/2018
	Data Release Frequency: Varies

GOVERNMENT RECORDS SEARCHED / DATA CURRENCY TRACKING

SLIC REG 1: Active Toxic Site Investigations

The SLIC (Spills, Leaks, Investigations and Cleanup) program is designed to protect and restore water quality from spills, leaks, and similar discharges.

Date of Government Version: 04/03/2003
Date Data Arrived at EDR: 04/07/2003
Date Made Active in Reports: 04/25/2003
Number of Days to Update: 18

Source: California Regional Water Quality Control Board, North Coast Region (1)
Telephone: 707-576-2220
Last EDR Contact: 08/01/2011
Next Scheduled EDR Contact: 11/14/2011
Data Release Frequency: No Update Planned

SLIC REG 2: Spills, Leaks, Investigation & Cleanup Cost Recovery Listing

The SLIC (Spills, Leaks, Investigations and Cleanup) program is designed to protect and restore water quality from spills, leaks, and similar discharges.

Date of Government Version: 09/30/2004
Date Data Arrived at EDR: 10/20/2004
Date Made Active in Reports: 11/19/2004
Number of Days to Update: 30

Source: Regional Water Quality Control Board San Francisco Bay Region (2)
Telephone: 510-286-0457
Last EDR Contact: 09/19/2011
Next Scheduled EDR Contact: 01/02/2012
Data Release Frequency: Quarterly

SLIC REG 3: Spills, Leaks, Investigation & Cleanup Cost Recovery Listing

The SLIC (Spills, Leaks, Investigations and Cleanup) program is designed to protect and restore water quality from spills, leaks, and similar discharges.

Date of Government Version: 05/18/2006
Date Data Arrived at EDR: 05/18/2006
Date Made Active in Reports: 06/15/2006
Number of Days to Update: 28

Source: California Regional Water Quality Control Board Central Coast Region (3)
Telephone: 805-549-3147
Last EDR Contact: 07/18/2011
Next Scheduled EDR Contact: 10/31/2011
Data Release Frequency: Semi-Annually

SLIC REG 4: Spills, Leaks, Investigation & Cleanup Cost Recovery Listing

The SLIC (Spills, Leaks, Investigations and Cleanup) program is designed to protect and restore water quality from spills, leaks, and similar discharges.

Date of Government Version: 11/17/2004
Date Data Arrived at EDR: 11/18/2004
Date Made Active in Reports: 01/04/2005
Number of Days to Update: 47

Source: Region Water Quality Control Board Los Angeles Region (4)
Telephone: 213-576-6600
Last EDR Contact: 07/01/2011
Next Scheduled EDR Contact: 10/17/2011
Data Release Frequency: Varies

SLIC REG 5: Spills, Leaks, Investigation & Cleanup Cost Recovery Listing

The SLIC (Spills, Leaks, Investigations and Cleanup) program is designed to protect and restore water quality from spills, leaks, and similar discharges.

Date of Government Version: 04/01/2005
Date Data Arrived at EDR: 04/05/2005
Date Made Active in Reports: 04/21/2005
Number of Days to Update: 16

Source: Regional Water Quality Control Board Central Valley Region (5)
Telephone: 916-464-3291
Last EDR Contact: 09/12/2011
Next Scheduled EDR Contact: 12/26/2011
Data Release Frequency: Semi-Annually

SLIC REG 6V: Spills, Leaks, Investigation & Cleanup Cost Recovery Listing

The SLIC (Spills, Leaks, Investigations and Cleanup) program is designed to protect and restore water quality from spills, leaks, and similar discharges.

Date of Government Version: 05/24/2005
Date Data Arrived at EDR: 05/25/2005
Date Made Active in Reports: 06/16/2005
Number of Days to Update: 22

Source: Regional Water Quality Control Board, Victorville Branch
Telephone: 619-241-6583
Last EDR Contact: 08/15/2011
Next Scheduled EDR Contact: 11/28/2011
Data Release Frequency: Semi-Annually

GOVERNMENT RECORDS SEARCHED / DATA CURRENCY TRACKING

SLIC REG 6L: SLIC Sites

The SLIC (Spills, Leaks, Investigations and Cleanup) program is designed to protect and restore water quality from spills, leaks, and similar discharges.

Date of Government Version: 09/07/2004
Date Data Arrived at EDR: 09/07/2004
Date Made Active in Reports: 10/12/2004
Number of Days to Update: 35

Source: California Regional Water Quality Control Board, Lahontan Region
Telephone: 530-542-5574
Last EDR Contact: 08/15/2011
Next Scheduled EDR Contact: 11/28/2011
Data Release Frequency: No Update Planned

SLIC REG 7: SLIC List

The SLIC (Spills, Leaks, Investigations and Cleanup) program is designed to protect and restore water quality from spills, leaks, and similar discharges.

Date of Government Version: 11/24/2004
Date Data Arrived at EDR: 11/29/2004
Date Made Active in Reports: 01/04/2005
Number of Days to Update: 36

Source: California Regional Quality Control Board, Colorado River Basin Region
Telephone: 760-346-7491
Last EDR Contact: 08/01/2011
Next Scheduled EDR Contact: 11/14/2011
Data Release Frequency: No Update Planned

SLIC REG 8: Spills, Leaks, Investigation & Cleanup Cost Recovery Listing

The SLIC (Spills, Leaks, Investigations and Cleanup) program is designed to protect and restore water quality from spills, leaks, and similar discharges.

Date of Government Version: 04/03/2008
Date Data Arrived at EDR: 04/03/2008
Date Made Active in Reports: 04/14/2008
Number of Days to Update: 11

Source: California Region Water Quality Control Board Santa Ana Region (8)
Telephone: 951-782-3298
Last EDR Contact: 09/12/2011
Next Scheduled EDR Contact: 12/26/2011
Data Release Frequency: Semi-Annually

SLIC REG 9: Spills, Leaks, Investigation & Cleanup Cost Recovery Listing

The SLIC (Spills, Leaks, Investigations and Cleanup) program is designed to protect and restore water quality from spills, leaks, and similar discharges.

Date of Government Version: 09/10/2007
Date Data Arrived at EDR: 09/11/2007
Date Made Active in Reports: 09/28/2007
Number of Days to Update: 17

Source: California Regional Water Quality Control Board San Diego Region (9)
Telephone: 858-467-2980
Last EDR Contact: 08/08/2011
Next Scheduled EDR Contact: 11/21/2011
Data Release Frequency: Annually

State and tribal registered storage tank lists

FEMA UST: Underground Storage Tank Listing

A listing of all FEMA owned underground storage tanks.

Date of Government Version: 05/15/2017
Date Data Arrived at EDR: 05/30/2017
Date Made Active in Reports: 10/13/2017
Number of Days to Update: 136

Source: FEMA
Telephone: 202-646-5797
Last EDR Contact: 01/09/2018
Next Scheduled EDR Contact: 04/23/2018
Data Release Frequency: Varies

UST: Active UST Facilities

Active UST facilities gathered from the local regulatory agencies

Date of Government Version: 09/11/2017
Date Data Arrived at EDR: 09/12/2017
Date Made Active in Reports: 11/08/2017
Number of Days to Update: 57

Source: SWRCB
Telephone: 916-341-5851
Last EDR Contact: 12/12/2017
Next Scheduled EDR Contact: 03/26/2018
Data Release Frequency: Semi-Annually

GOVERNMENT RECORDS SEARCHED / DATA CURRENCY TRACKING

AST: Aboveground Petroleum Storage Tank Facilities

A listing of aboveground storage tank petroleum storage tank locations.

Date of Government Version: 07/06/2016	Source: California Environmental Protection Agency
Date Data Arrived at EDR: 07/12/2016	Telephone: 916-327-5092
Date Made Active in Reports: 09/19/2016	Last EDR Contact: 12/26/2017
Number of Days to Update: 69	Next Scheduled EDR Contact: 04/09/2018
	Data Release Frequency: Quarterly

INDIAN UST R10: Underground Storage Tanks on Indian Land

The Indian Underground Storage Tank (UST) database provides information about underground storage tanks on Indian land in EPA Region 10 (Alaska, Idaho, Oregon, Washington, and Tribal Nations).

Date of Government Version: 04/25/2017	Source: EPA Region 10
Date Data Arrived at EDR: 07/27/2017	Telephone: 206-553-2857
Date Made Active in Reports: 10/13/2017	Last EDR Contact: 10/27/2017
Number of Days to Update: 78	Next Scheduled EDR Contact: 02/05/2018
	Data Release Frequency: Varies

INDIAN UST R9: Underground Storage Tanks on Indian Land

The Indian Underground Storage Tank (UST) database provides information about underground storage tanks on Indian land in EPA Region 9 (Arizona, California, Hawaii, Nevada, the Pacific Islands, and Tribal Nations).

Date of Government Version: 04/13/2017	Source: EPA Region 9
Date Data Arrived at EDR: 07/27/2017	Telephone: 415-972-3368
Date Made Active in Reports: 10/13/2017	Last EDR Contact: 10/27/2017
Number of Days to Update: 78	Next Scheduled EDR Contact: 02/05/2018
	Data Release Frequency: Varies

INDIAN UST R8: Underground Storage Tanks on Indian Land

The Indian Underground Storage Tank (UST) database provides information about underground storage tanks on Indian land in EPA Region 8 (Colorado, Montana, North Dakota, South Dakota, Utah, Wyoming and 27 Tribal Nations).

Date of Government Version: 05/01/2017	Source: EPA Region 8
Date Data Arrived at EDR: 07/27/2017	Telephone: 303-312-6137
Date Made Active in Reports: 10/13/2017	Last EDR Contact: 10/27/2017
Number of Days to Update: 78	Next Scheduled EDR Contact: 02/05/2018
	Data Release Frequency: Varies

INDIAN UST R7: Underground Storage Tanks on Indian Land

The Indian Underground Storage Tank (UST) database provides information about underground storage tanks on Indian land in EPA Region 7 (Iowa, Kansas, Missouri, Nebraska, and 9 Tribal Nations).

Date of Government Version: 05/02/2017	Source: EPA Region 7
Date Data Arrived at EDR: 07/27/2017	Telephone: 913-551-7003
Date Made Active in Reports: 10/06/2017	Last EDR Contact: 10/27/2017
Number of Days to Update: 71	Next Scheduled EDR Contact: 02/05/2018
	Data Release Frequency: Varies

INDIAN UST R5: Underground Storage Tanks on Indian Land

The Indian Underground Storage Tank (UST) database provides information about underground storage tanks on Indian land in EPA Region 5 (Michigan, Minnesota and Wisconsin and Tribal Nations).

Date of Government Version: 04/26/2017	Source: EPA Region 5
Date Data Arrived at EDR: 07/27/2017	Telephone: 312-886-6136
Date Made Active in Reports: 10/06/2017	Last EDR Contact: 10/27/2017
Number of Days to Update: 71	Next Scheduled EDR Contact: 02/05/2018
	Data Release Frequency: Varies

GOVERNMENT RECORDS SEARCHED / DATA CURRENCY TRACKING

INDIAN UST R4: Underground Storage Tanks on Indian Land

The Indian Underground Storage Tank (UST) database provides information about underground storage tanks on Indian land in EPA Region 4 (Alabama, Florida, Georgia, Kentucky, Mississippi, North Carolina, South Carolina, Tennessee and Tribal Nations)

Date of Government Version: 10/14/2016	Source: EPA Region 4
Date Data Arrived at EDR: 01/27/2017	Telephone: 404-562-9424
Date Made Active in Reports: 05/05/2017	Last EDR Contact: 10/27/2017
Number of Days to Update: 98	Next Scheduled EDR Contact: 02/05/2018
	Data Release Frequency: Semi-Annually

INDIAN UST R1: Underground Storage Tanks on Indian Land

The Indian Underground Storage Tank (UST) database provides information about underground storage tanks on Indian land in EPA Region 1 (Connecticut, Maine, Massachusetts, New Hampshire, Rhode Island, Vermont and ten Tribal Nations).

Date of Government Version: 04/14/2017	Source: EPA, Region 1
Date Data Arrived at EDR: 07/27/2017	Telephone: 617-918-1313
Date Made Active in Reports: 10/06/2017	Last EDR Contact: 10/27/2017
Number of Days to Update: 71	Next Scheduled EDR Contact: 02/05/2018
	Data Release Frequency: Varies

INDIAN UST R6: Underground Storage Tanks on Indian Land

The Indian Underground Storage Tank (UST) database provides information about underground storage tanks on Indian land in EPA Region 6 (Louisiana, Arkansas, Oklahoma, New Mexico, Texas and 65 Tribes).

Date of Government Version: 04/24/2017	Source: EPA Region 6
Date Data Arrived at EDR: 07/27/2017	Telephone: 214-665-7591
Date Made Active in Reports: 12/08/2017	Last EDR Contact: 10/27/2017
Number of Days to Update: 134	Next Scheduled EDR Contact: 02/05/2018
	Data Release Frequency: Varies

State and tribal voluntary cleanup sites

INDIAN VCP R1: Voluntary Cleanup Priority Listing

A listing of voluntary cleanup priority sites located on Indian Land located in Region 1.

Date of Government Version: 07/27/2015	Source: EPA, Region 1
Date Data Arrived at EDR: 09/29/2015	Telephone: 617-918-1102
Date Made Active in Reports: 02/18/2016	Last EDR Contact: 12/20/2017
Number of Days to Update: 142	Next Scheduled EDR Contact: 04/09/2018
	Data Release Frequency: Varies

VCP: Voluntary Cleanup Program Properties

Contains low threat level properties with either confirmed or unconfirmed releases and the project proponents have request that DTSC oversee investigation and/or cleanup activities and have agreed to provide coverage for DTSC's costs.

Date of Government Version: 10/30/2017	Source: Department of Toxic Substances Control
Date Data Arrived at EDR: 10/31/2017	Telephone: 916-323-3400
Date Made Active in Reports: 12/15/2017	Last EDR Contact: 10/31/2017
Number of Days to Update: 45	Next Scheduled EDR Contact: 02/12/2018
	Data Release Frequency: Quarterly

INDIAN VCP R7: Voluntary Cleanup Priority Listing

A listing of voluntary cleanup priority sites located on Indian Land located in Region 7.

Date of Government Version: 03/20/2008	Source: EPA, Region 7
Date Data Arrived at EDR: 04/22/2008	Telephone: 913-551-7365
Date Made Active in Reports: 05/19/2008	Last EDR Contact: 04/20/2009
Number of Days to Update: 27	Next Scheduled EDR Contact: 07/20/2009
	Data Release Frequency: Varies

GOVERNMENT RECORDS SEARCHED / DATA CURRENCY TRACKING

State and tribal Brownfields sites

BROWNFIELDS: Considered Brownfields Sites Listing

A listing of sites the SWRCB considers to be Brownfields since these are sites have come to them through the MOA Process.

Date of Government Version: 09/21/2017
Date Data Arrived at EDR: 09/21/2017
Date Made Active in Reports: 11/09/2017
Number of Days to Update: 49

Source: State Water Resources Control Board
Telephone: 916-323-7905
Last EDR Contact: 12/26/2017
Next Scheduled EDR Contact: 04/09/2018
Data Release Frequency: Quarterly

ADDITIONAL ENVIRONMENTAL RECORDS

Local Brownfield lists

US BROWNFIELDS: A Listing of Brownfields Sites

Brownfields are real property, the expansion, redevelopment, or reuse of which may be complicated by the presence or potential presence of a hazardous substance, pollutant, or contaminant. Cleaning up and reinvesting in these properties takes development pressures off of undeveloped, open land, and both improves and protects the environment. Assessment, Cleanup and Redevelopment Exchange System (ACRES) stores information reported by EPA Brownfields grant recipients on brownfields properties assessed or cleaned up with grant funding as well as information on Targeted Brownfields Assessments performed by EPA Regions. A listing of ACRES Brownfield sites is obtained from Cleanups in My Community. Cleanups in My Community provides information on Brownfields properties for which information is reported back to EPA, as well as areas served by Brownfields grant programs.

Date of Government Version: 08/21/2017
Date Data Arrived at EDR: 09/20/2017
Date Made Active in Reports: 12/08/2017
Number of Days to Update: 79

Source: Environmental Protection Agency
Telephone: 202-566-2777
Last EDR Contact: 12/19/2017
Next Scheduled EDR Contact: 04/02/2018
Data Release Frequency: Semi-Annually

Local Lists of Landfill / Solid Waste Disposal Sites

WMUDS/SWAT: Waste Management Unit Database

Waste Management Unit Database System. WMUDS is used by the State Water Resources Control Board staff and the Regional Water Quality Control Boards for program tracking and inventory of waste management units. WMUDS is composed of the following databases: Facility Information, Scheduled Inspections Information, Waste Management Unit Information, SWAT Program Information, SWAT Report Summary Information, SWAT Report Summary Data, Chapter 15 (formerly Subchapter 15) Information, Chapter 15 Monitoring Parameters, TPCA Program Information, RCRA Program Information, Closure Information, and Interested Parties Information.

Date of Government Version: 04/01/2000
Date Data Arrived at EDR: 04/10/2000
Date Made Active in Reports: 05/10/2000
Number of Days to Update: 30

Source: State Water Resources Control Board
Telephone: 916-227-4448
Last EDR Contact: 11/06/2017
Next Scheduled EDR Contact: 02/19/2018
Data Release Frequency: No Update Planned

SWRCY: Recycler Database

A listing of recycling facilities in California.

Date of Government Version: 09/11/2017
Date Data Arrived at EDR: 09/12/2017
Date Made Active in Reports: 09/21/2017
Number of Days to Update: 9

Source: Department of Conservation
Telephone: 916-323-3836
Last EDR Contact: 12/12/2017
Next Scheduled EDR Contact: 03/26/2018
Data Release Frequency: Quarterly

HAULERS: Registered Waste Tire Haulers Listing

A listing of registered waste tire haulers.

GOVERNMENT RECORDS SEARCHED / DATA CURRENCY TRACKING

Date of Government Version: 05/30/2017
Date Data Arrived at EDR: 05/31/2017
Date Made Active in Reports: 08/15/2017
Number of Days to Update: 76

Source: Integrated Waste Management Board
Telephone: 916-341-6422
Last EDR Contact: 11/09/2017
Next Scheduled EDR Contact: 02/26/2018
Data Release Frequency: Varies

INDIAN ODI: Report on the Status of Open Dumps on Indian Lands

Location of open dumps on Indian land.

Date of Government Version: 12/31/1998
Date Data Arrived at EDR: 12/03/2007
Date Made Active in Reports: 01/24/2008
Number of Days to Update: 52

Source: Environmental Protection Agency
Telephone: 703-308-8245
Last EDR Contact: 10/30/2017
Next Scheduled EDR Contact: 02/12/2018
Data Release Frequency: Varies

DEBRIS REGION 9: Torres Martinez Reservation Illegal Dump Site Locations

A listing of illegal dump sites location on the Torres Martinez Indian Reservation located in eastern Riverside County and northern Imperial County, California.

Date of Government Version: 01/12/2009
Date Data Arrived at EDR: 05/07/2009
Date Made Active in Reports: 09/21/2009
Number of Days to Update: 137

Source: EPA, Region 9
Telephone: 415-947-4219
Last EDR Contact: 10/20/2017
Next Scheduled EDR Contact: 02/05/2018
Data Release Frequency: No Update Planned

ODI: Open Dump Inventory

An open dump is defined as a disposal facility that does not comply with one or more of the Part 257 or Part 258 Subtitle D Criteria.

Date of Government Version: 06/30/1985
Date Data Arrived at EDR: 08/09/2004
Date Made Active in Reports: 09/17/2004
Number of Days to Update: 39

Source: Environmental Protection Agency
Telephone: 800-424-9346
Last EDR Contact: 06/09/2004
Next Scheduled EDR Contact: N/A
Data Release Frequency: No Update Planned

IHS OPEN DUMPS: Open Dumps on Indian Land

A listing of all open dumps located on Indian Land in the United States.

Date of Government Version: 04/01/2014
Date Data Arrived at EDR: 08/06/2014
Date Made Active in Reports: 01/29/2015
Number of Days to Update: 176

Source: Department of Health & Human Services, Indian Health Service
Telephone: 301-443-1452
Last EDR Contact: 11/03/2017
Next Scheduled EDR Contact: 02/12/2018
Data Release Frequency: Varies

Local Lists of Hazardous waste / Contaminated Sites

US HIST CDL: National Clandestine Laboratory Register

A listing of clandestine drug lab locations that have been removed from the DEAs National Clandestine Laboratory Register.

Date of Government Version: 07/13/2017
Date Data Arrived at EDR: 09/06/2017
Date Made Active in Reports: 10/06/2017
Number of Days to Update: 30

Source: Drug Enforcement Administration
Telephone: 202-307-1000
Last EDR Contact: 11/28/2017
Next Scheduled EDR Contact: 03/12/2018
Data Release Frequency: No Update Planned

HIST CAL-SITES: Calsites Database

The Calsites database contains potential or confirmed hazardous substance release properties. In 1996, California EPA reevaluated and significantly reduced the number of sites in the Calsites database. No longer updated by the state agency. It has been replaced by ENVIROSTOR.

GOVERNMENT RECORDS SEARCHED / DATA CURRENCY TRACKING

Date of Government Version: 08/08/2005
Date Data Arrived at EDR: 08/03/2006
Date Made Active in Reports: 08/24/2006
Number of Days to Update: 21

Source: Department of Toxic Substance Control
Telephone: 916-323-3400
Last EDR Contact: 02/23/2009
Next Scheduled EDR Contact: 05/25/2009
Data Release Frequency: No Update Planned

SCH: School Property Evaluation Program

This category contains proposed and existing school sites that are being evaluated by DTSC for possible hazardous materials contamination. In some cases, these properties may be listed in the CalSites category depending on the level of threat to public health and safety or the environment they pose.

Date of Government Version: 10/30/2017
Date Data Arrived at EDR: 10/31/2017
Date Made Active in Reports: 12/15/2017
Number of Days to Update: 45

Source: Department of Toxic Substances Control
Telephone: 916-323-3400
Last EDR Contact: 10/31/2017
Next Scheduled EDR Contact: 02/12/2018
Data Release Frequency: Quarterly

CDL: Clandestine Drug Labs

A listing of drug lab locations. Listing of a location in this database does not indicate that any illegal drug lab materials were or were not present there, and does not constitute a determination that the location either requires or does not require additional cleanup work.

Date of Government Version: 06/30/2017
Date Data Arrived at EDR: 08/18/2017
Date Made Active in Reports: 09/21/2017
Number of Days to Update: 34

Source: Department of Toxic Substances Control
Telephone: 916-255-6504
Last EDR Contact: 01/08/2018
Next Scheduled EDR Contact: 04/23/2018
Data Release Frequency: Varies

TOXIC PITS: Toxic Pits Cleanup Act Sites

Toxic PITS Cleanup Act Sites. TOXIC PITS identifies sites suspected of containing hazardous substances where cleanup has not yet been completed.

Date of Government Version: 07/01/1995
Date Data Arrived at EDR: 08/30/1995
Date Made Active in Reports: 09/26/1995
Number of Days to Update: 27

Source: State Water Resources Control Board
Telephone: 916-227-4364
Last EDR Contact: 01/26/2009
Next Scheduled EDR Contact: 04/27/2009
Data Release Frequency: No Update Planned

US CDL: Clandestine Drug Labs

A listing of clandestine drug lab locations. The U.S. Department of Justice ("the Department") provides this web site as a public service. It contains addresses of some locations where law enforcement agencies reported they found chemicals or other items that indicated the presence of either clandestine drug laboratories or dumpsites. In most cases, the source of the entries is not the Department, and the Department has not verified the entry and does not guarantee its accuracy. Members of the public must verify the accuracy of all entries by, for example, contacting local law enforcement and local health departments.

Date of Government Version: 07/13/2017
Date Data Arrived at EDR: 09/06/2017
Date Made Active in Reports: 10/06/2017
Number of Days to Update: 30

Source: Drug Enforcement Administration
Telephone: 202-307-1000
Last EDR Contact: 11/28/2017
Next Scheduled EDR Contact: 03/12/2018
Data Release Frequency: Quarterly

Local Lists of Registered Storage Tanks

SWEEPS UST: SWEEPS UST Listing

Statewide Environmental Evaluation and Planning System. This underground storage tank listing was updated and maintained by a company contacted by the SWRCB in the early 1990's. The listing is no longer updated or maintained. The local agency is the contact for more information on a site on the SWEEPS list.

GOVERNMENT RECORDS SEARCHED / DATA CURRENCY TRACKING

Date of Government Version: 06/01/1994
Date Data Arrived at EDR: 07/07/2005
Date Made Active in Reports: 08/11/2005
Number of Days to Update: 35

Source: State Water Resources Control Board
Telephone: N/A
Last EDR Contact: 06/03/2005
Next Scheduled EDR Contact: N/A
Data Release Frequency: No Update Planned

UST MENDOCINO: Mendocino County UST Database

A listing of underground storage tank locations in Mendocino County.

Date of Government Version: 11/27/2017
Date Data Arrived at EDR: 11/29/2017
Date Made Active in Reports: 12/18/2017
Number of Days to Update: 19

Source: Department of Public Health
Telephone: 707-463-4466
Last EDR Contact: 11/28/2017
Next Scheduled EDR Contact: 03/12/2018
Data Release Frequency: Annually

HIST UST: Hazardous Substance Storage Container Database

The Hazardous Substance Storage Container Database is a historical listing of UST sites. Refer to local/county source for current data.

Date of Government Version: 10/15/1990
Date Data Arrived at EDR: 01/25/1991
Date Made Active in Reports: 02/12/1991
Number of Days to Update: 18

Source: State Water Resources Control Board
Telephone: 916-341-5851
Last EDR Contact: 07/26/2001
Next Scheduled EDR Contact: N/A
Data Release Frequency: No Update Planned

CA FID UST: Facility Inventory Database

The Facility Inventory Database (FID) contains a historical listing of active and inactive underground storage tank locations from the State Water Resource Control Board. Refer to local/county source for current data.

Date of Government Version: 10/31/1994
Date Data Arrived at EDR: 09/05/1995
Date Made Active in Reports: 09/29/1995
Number of Days to Update: 24

Source: California Environmental Protection Agency
Telephone: 916-341-5851
Last EDR Contact: 12/28/1998
Next Scheduled EDR Contact: N/A
Data Release Frequency: No Update Planned

Local Land Records

LIENS: Environmental Liens Listing

A listing of property locations with environmental liens for California where DTSC is a lien holder.

Date of Government Version: 11/30/2017
Date Data Arrived at EDR: 12/01/2017
Date Made Active in Reports: 01/11/2018
Number of Days to Update: 41

Source: Department of Toxic Substances Control
Telephone: 916-323-3400
Last EDR Contact: 11/30/2017
Next Scheduled EDR Contact: 03/19/2018
Data Release Frequency: Varies

LIENS 2: CERCLA Lien Information

A Federal CERCLA ('Superfund') lien can exist by operation of law at any site or property at which EPA has spent Superfund monies. These monies are spent to investigate and address releases and threatened releases of contamination. CERCLIS provides information as to the identity of these sites and properties.

Date of Government Version: 12/11/2017
Date Data Arrived at EDR: 12/22/2017
Date Made Active in Reports: 01/12/2018
Number of Days to Update: 21

Source: Environmental Protection Agency
Telephone: 202-564-6023
Last EDR Contact: 12/22/2017
Next Scheduled EDR Contact: 02/05/2018
Data Release Frequency: Semi-Annually

DEED: Deed Restriction Listing

GOVERNMENT RECORDS SEARCHED / DATA CURRENCY TRACKING

Site Mitigation and Brownfields Reuse Program Facility Sites with Deed Restrictions & Hazardous Waste Management Program Facility Sites with Deed / Land Use Restriction. The DTSC Site Mitigation and Brownfields Reuse Program (SMBRP) list includes sites cleaned up under the program's oversight and generally does not include current or former hazardous waste facilities that required a hazardous waste facility permit. The list represents deed restrictions that are active. Some sites have multiple deed restrictions. The DTSC Hazardous Waste Management Program (HWMP) has developed a list of current or former hazardous waste facilities that have a recorded land use restriction at the local county recorder's office. The land use restrictions on this list were required by the DTSC HWMP as a result of the presence of hazardous substances that remain on site after the facility (or part of the facility) has been closed or cleaned up. The types of land use restriction include deed notice, deed restriction, or a land use restriction that binds current and future owners.

Date of Government Version: 12/04/2017	Source: DTSC and SWRCB
Date Data Arrived at EDR: 12/05/2017	Telephone: 916-323-3400
Date Made Active in Reports: 01/11/2018	Last EDR Contact: 12/05/2017
Number of Days to Update: 37	Next Scheduled EDR Contact: 03/19/2018
	Data Release Frequency: Semi-Annually

Records of Emergency Release Reports

HMIRS: Hazardous Materials Information Reporting System

Hazardous Materials Incident Report System. HMIRS contains hazardous material spill incidents reported to DOT.

Date of Government Version: 09/21/2017	Source: U.S. Department of Transportation
Date Data Arrived at EDR: 09/21/2017	Telephone: 202-366-4555
Date Made Active in Reports: 10/13/2017	Last EDR Contact: 01/04/2018
Number of Days to Update: 22	Next Scheduled EDR Contact: 04/09/2018
	Data Release Frequency: Quarterly

CHMIRS: California Hazardous Material Incident Report System

California Hazardous Material Incident Reporting System. CHMIRS contains information on reported hazardous material incidents (accidental releases or spills).

Date of Government Version: 05/09/2017	Source: Office of Emergency Services
Date Data Arrived at EDR: 07/26/2017	Telephone: 916-845-8400
Date Made Active in Reports: 09/21/2017	Last EDR Contact: 10/27/2017
Number of Days to Update: 57	Next Scheduled EDR Contact: 02/05/2018
	Data Release Frequency: Varies

LDS: Land Disposal Sites Listing (GEOTRACKER)

Land Disposal sites (Landfills) included in GeoTracker. GeoTracker is the Water Boards data management system for sites that impact, or have the potential to impact, water quality in California, with emphasis on groundwater.

Date of Government Version: 12/11/2017	Source: State Water Quality Control Board
Date Data Arrived at EDR: 12/12/2017	Telephone: 866-480-1028
Date Made Active in Reports: 01/11/2018	Last EDR Contact: 12/12/2018
Number of Days to Update: 30	Next Scheduled EDR Contact: 03/26/2018
	Data Release Frequency: Quarterly

MCS: Military Cleanup Sites Listing (GEOTRACKER)

Military sites (consisting of: Military UST sites; Military Privatized sites; and Military Cleanup sites [formerly known as DoD non UST]) included in GeoTracker. GeoTracker is the Water Boards data management system for sites that impact, or have the potential to impact, water quality in California, with emphasis on groundwater.

Date of Government Version: 12/11/2017	Source: State Water Resources Control Board
Date Data Arrived at EDR: 12/12/2017	Telephone: 866-480-1028
Date Made Active in Reports: 01/12/2018	Last EDR Contact: 12/12/2018
Number of Days to Update: 31	Next Scheduled EDR Contact: 03/26/2018
	Data Release Frequency: Quarterly

GOVERNMENT RECORDS SEARCHED / DATA CURRENCY TRACKING

SPILLS 90: SPILLS90 data from FirstSearch

Spills 90 includes those spill and release records available exclusively from FirstSearch databases. Typically, they may include chemical, oil and/or hazardous substance spills recorded after 1990. Duplicate records that are already included in EDR incident and release records are not included in Spills 90.

Date of Government Version: 06/06/2012	Source: FirstSearch
Date Data Arrived at EDR: 01/03/2013	Telephone: N/A
Date Made Active in Reports: 02/22/2013	Last EDR Contact: 01/03/2013
Number of Days to Update: 50	Next Scheduled EDR Contact: N/A
	Data Release Frequency: No Update Planned

Other Ascertainable Records

RCRA NonGen / NLR: RCRA - Non Generators / No Longer Regulated

RCRAInfo is EPA's comprehensive information system, providing access to data supporting the Resource Conservation and Recovery Act (RCRA) of 1976 and the Hazardous and Solid Waste Amendments (HSWA) of 1984. The database includes selective information on sites which generate, transport, store, treat and/or dispose of hazardous waste as defined by the Resource Conservation and Recovery Act (RCRA). Non-Generators do not presently generate hazardous waste.

Date of Government Version: 09/13/2017	Source: Environmental Protection Agency
Date Data Arrived at EDR: 09/26/2017	Telephone: (415) 495-8895
Date Made Active in Reports: 10/06/2017	Last EDR Contact: 12/26/2017
Number of Days to Update: 10	Next Scheduled EDR Contact: 04/09/2018
	Data Release Frequency: Quarterly

FUDS: Formerly Used Defense Sites

The listing includes locations of Formerly Used Defense Sites properties where the US Army Corps of Engineers is actively working or will take necessary cleanup actions.

Date of Government Version: 01/31/2015	Source: U.S. Army Corps of Engineers
Date Data Arrived at EDR: 07/08/2015	Telephone: 202-528-4285
Date Made Active in Reports: 10/13/2015	Last EDR Contact: 11/22/2017
Number of Days to Update: 97	Next Scheduled EDR Contact: 03/05/2018
	Data Release Frequency: Varies

DOD: Department of Defense Sites

This data set consists of federally owned or administered lands, administered by the Department of Defense, that have any area equal to or greater than 640 acres of the United States, Puerto Rico, and the U.S. Virgin Islands.

Date of Government Version: 12/31/2005	Source: USGS
Date Data Arrived at EDR: 11/10/2006	Telephone: 888-275-8747
Date Made Active in Reports: 01/11/2007	Last EDR Contact: 10/13/2017
Number of Days to Update: 62	Next Scheduled EDR Contact: 01/22/2018
	Data Release Frequency: Semi-Annually

FEDLAND: Federal and Indian Lands

Federally and Indian administrated lands of the United States. Lands included are administrated by: Army Corps of Engineers, Bureau of Reclamation, National Wild and Scenic River, National Wildlife Refuge, Public Domain Land, Wilderness, Wilderness Study Area, Wildlife Management Area, Bureau of Indian Affairs, Bureau of Land Management, Department of Justice, Forest Service, Fish and Wildlife Service, National Park Service.

Date of Government Version: 12/31/2005	Source: U.S. Geological Survey
Date Data Arrived at EDR: 02/06/2006	Telephone: 888-275-8747
Date Made Active in Reports: 01/11/2007	Last EDR Contact: 10/11/2017
Number of Days to Update: 339	Next Scheduled EDR Contact: 01/22/2018
	Data Release Frequency: N/A

SCRD DRYCLEANERS: State Coalition for Remediation of Drycleaners Listing

The State Coalition for Remediation of Drycleaners was established in 1998, with support from the U.S. EPA Office of Superfund Remediation and Technology Innovation. It is comprised of representatives of states with established drycleaner remediation programs. Currently the member states are Alabama, Connecticut, Florida, Illinois, Kansas, Minnesota, Missouri, North Carolina, Oregon, South Carolina, Tennessee, Texas, and Wisconsin.

GOVERNMENT RECORDS SEARCHED / DATA CURRENCY TRACKING

Date of Government Version: 01/01/2017
Date Data Arrived at EDR: 02/03/2017
Date Made Active in Reports: 04/07/2017
Number of Days to Update: 63

Source: Environmental Protection Agency
Telephone: 615-532-8599
Last EDR Contact: 11/17/2017
Next Scheduled EDR Contact: 02/26/2018
Data Release Frequency: Varies

US FIN ASSUR: Financial Assurance Information

All owners and operators of facilities that treat, store, or dispose of hazardous waste are required to provide proof that they will have sufficient funds to pay for the clean up, closure, and post-closure care of their facilities.

Date of Government Version: 10/17/2017
Date Data Arrived at EDR: 11/01/2017
Date Made Active in Reports: 12/08/2017
Number of Days to Update: 37

Source: Environmental Protection Agency
Telephone: 202-566-1917
Last EDR Contact: 12/26/2017
Next Scheduled EDR Contact: 04/09/2018
Data Release Frequency: Quarterly

EPA WATCH LIST: EPA WATCH LIST

EPA maintains a "Watch List" to facilitate dialogue between EPA, state and local environmental agencies on enforcement matters relating to facilities with alleged violations identified as either significant or high priority. Being on the Watch List does not mean that the facility has actually violated the law only that an investigation by EPA or a state or local environmental agency has led those organizations to allege that an unproven violation has in fact occurred. Being on the Watch List does not represent a higher level of concern regarding the alleged violations that were detected, but instead indicates cases requiring additional dialogue between EPA, state and local agencies - primarily because of the length of time the alleged violation has gone unaddressed or unresolved.

Date of Government Version: 08/30/2013
Date Data Arrived at EDR: 03/21/2014
Date Made Active in Reports: 06/17/2014
Number of Days to Update: 88

Source: Environmental Protection Agency
Telephone: 617-520-3000
Last EDR Contact: 11/06/2017
Next Scheduled EDR Contact: 02/19/2018
Data Release Frequency: Quarterly

2020 COR ACTION: 2020 Corrective Action Program List

The EPA has set ambitious goals for the RCRA Corrective Action program by creating the 2020 Corrective Action Universe. This RCRA cleanup baseline includes facilities expected to need corrective action. The 2020 universe contains a wide variety of sites. Some properties are heavily contaminated while others were contaminated but have since been cleaned up. Still others have not been fully investigated yet, and may require little or no remediation. Inclusion in the 2020 Universe does not necessarily imply failure on the part of a facility to meet its RCRA obligations.

Date of Government Version: 04/22/2013
Date Data Arrived at EDR: 03/03/2015
Date Made Active in Reports: 03/09/2015
Number of Days to Update: 6

Source: Environmental Protection Agency
Telephone: 703-308-4044
Last EDR Contact: 11/09/2017
Next Scheduled EDR Contact: 02/19/2018
Data Release Frequency: Varies

TSCA: Toxic Substances Control Act

Toxic Substances Control Act. TSCA identifies manufacturers and importers of chemical substances included on the TSCA Chemical Substance Inventory list. It includes data on the production volume of these substances by plant site.

Date of Government Version: 12/31/2016
Date Data Arrived at EDR: 06/21/2017
Date Made Active in Reports: 01/05/2018
Number of Days to Update: 198

Source: EPA
Telephone: 202-260-5521
Last EDR Contact: 12/22/2017
Next Scheduled EDR Contact: 04/02/2018
Data Release Frequency: Every 4 Years

TRIS: Toxic Chemical Release Inventory System

Toxic Release Inventory System. TRIS identifies facilities which release toxic chemicals to the air, water and land in reportable quantities under SARA Title III Section 313.

GOVERNMENT RECORDS SEARCHED / DATA CURRENCY TRACKING

Date of Government Version: 12/31/2016
Date Data Arrived at EDR: 01/10/2018
Date Made Active in Reports: 01/12/2018
Number of Days to Update: 2

Source: EPA
Telephone: 202-566-0250
Last EDR Contact: 01/10/2018
Next Scheduled EDR Contact: 03/05/2018
Data Release Frequency: Annually

SSTS: Section 7 Tracking Systems

Section 7 of the Federal Insecticide, Fungicide and Rodenticide Act, as amended (92 Stat. 829) requires all registered pesticide-producing establishments to submit a report to the Environmental Protection Agency by March 1st each year. Each establishment must report the types and amounts of pesticides, active ingredients and devices being produced, and those having been produced and sold or distributed in the past year.

Date of Government Version: 12/31/2009
Date Data Arrived at EDR: 12/10/2010
Date Made Active in Reports: 02/25/2011
Number of Days to Update: 77

Source: EPA
Telephone: 202-564-4203
Last EDR Contact: 10/27/2017
Next Scheduled EDR Contact: 02/05/2018
Data Release Frequency: Annually

ROD: Records Of Decision

Record of Decision. ROD documents mandate a permanent remedy at an NPL (Superfund) site containing technical and health information to aid in the cleanup.

Date of Government Version: 12/11/2017
Date Data Arrived at EDR: 12/22/2017
Date Made Active in Reports: 01/12/2018
Number of Days to Update: 21

Source: EPA
Telephone: 703-416-0223
Last EDR Contact: 12/22/2017
Next Scheduled EDR Contact: 03/19/2018
Data Release Frequency: Annually

RMP: Risk Management Plans

When Congress passed the Clean Air Act Amendments of 1990, it required EPA to publish regulations and guidance for chemical accident prevention at facilities using extremely hazardous substances. The Risk Management Program Rule (RMP Rule) was written to implement Section 112(r) of these amendments. The rule, which built upon existing industry codes and standards, requires companies of all sizes that use certain flammable and toxic substances to develop a Risk Management Program, which includes a(n): Hazard assessment that details the potential effects of an accidental release, an accident history of the last five years, and an evaluation of worst-case and alternative accidental releases; Prevention program that includes safety precautions and maintenance, monitoring, and employee training measures; and Emergency response program that spells out emergency health care, employee training measures and procedures for informing the public and response agencies (e.g the fire department) should an accident occur.

Date of Government Version: 11/02/2017
Date Data Arrived at EDR: 11/17/2017
Date Made Active in Reports: 12/08/2017
Number of Days to Update: 21

Source: Environmental Protection Agency
Telephone: 202-564-8600
Last EDR Contact: 10/23/2017
Next Scheduled EDR Contact: 02/05/2018
Data Release Frequency: Varies

RAATS: RCRA Administrative Action Tracking System

RCRA Administration Action Tracking System. RAATS contains records based on enforcement actions issued under RCRA pertaining to major violators and includes administrative and civil actions brought by the EPA. For administration actions after September 30, 1995, data entry in the RAATS database was discontinued. EPA will retain a copy of the database for historical records. It was necessary to terminate RAATS because a decrease in agency resources made it impossible to continue to update the information contained in the database.

Date of Government Version: 04/17/1995
Date Data Arrived at EDR: 07/03/1995
Date Made Active in Reports: 08/07/1995
Number of Days to Update: 35

Source: EPA
Telephone: 202-564-4104
Last EDR Contact: 06/02/2008
Next Scheduled EDR Contact: 09/01/2008
Data Release Frequency: No Update Planned

GOVERNMENT RECORDS SEARCHED / DATA CURRENCY TRACKING

PRP: Potentially Responsible Parties

A listing of verified Potentially Responsible Parties

Date of Government Version: 10/25/2013	Source: EPA
Date Data Arrived at EDR: 10/17/2014	Telephone: 202-564-6023
Date Made Active in Reports: 10/20/2014	Last EDR Contact: 12/22/2017
Number of Days to Update: 3	Next Scheduled EDR Contact: 02/19/2018
	Data Release Frequency: Quarterly

PADS: PCB Activity Database System

PCB Activity Database. PADS Identifies generators, transporters, commercial storers and/or brokers and disposers of PCB's who are required to notify the EPA of such activities.

Date of Government Version: 06/01/2017	Source: EPA
Date Data Arrived at EDR: 06/09/2017	Telephone: 202-566-0500
Date Made Active in Reports: 10/13/2017	Last EDR Contact: 01/12/2018
Number of Days to Update: 126	Next Scheduled EDR Contact: 04/23/2018
	Data Release Frequency: Annually

ICIS: Integrated Compliance Information System

The Integrated Compliance Information System (ICIS) supports the information needs of the national enforcement and compliance program as well as the unique needs of the National Pollutant Discharge Elimination System (NPDES) program.

Date of Government Version: 11/18/2016	Source: Environmental Protection Agency
Date Data Arrived at EDR: 11/23/2016	Telephone: 202-564-2501
Date Made Active in Reports: 02/10/2017	Last EDR Contact: 01/09/2018
Number of Days to Update: 79	Next Scheduled EDR Contact: 04/23/2018
	Data Release Frequency: Quarterly

FTTS: FIFRA/ TSCA Tracking System - FIFRA (Federal Insecticide, Fungicide, & Rodenticide Act)/TSCA (Toxic Substances Control Act)

FTTS tracks administrative cases and pesticide enforcement actions and compliance activities related to FIFRA, TSCA and EPCRA (Emergency Planning and Community Right-to-Know Act). To maintain currency, EDR contacts the Agency on a quarterly basis.

Date of Government Version: 04/09/2009	Source: EPA/Office of Prevention, Pesticides and Toxic Substances
Date Data Arrived at EDR: 04/16/2009	Telephone: 202-566-1667
Date Made Active in Reports: 05/11/2009	Last EDR Contact: 08/18/2017
Number of Days to Update: 25	Next Scheduled EDR Contact: 12/04/2017
	Data Release Frequency: Quarterly

FTTS INSP: FIFRA/ TSCA Tracking System - FIFRA (Federal Insecticide, Fungicide, & Rodenticide Act)/TSCA (Toxic Substances Control Act)

A listing of FIFRA/TSCA Tracking System (FTTS) inspections and enforcements.

Date of Government Version: 04/09/2009	Source: EPA
Date Data Arrived at EDR: 04/16/2009	Telephone: 202-566-1667
Date Made Active in Reports: 05/11/2009	Last EDR Contact: 08/18/2017
Number of Days to Update: 25	Next Scheduled EDR Contact: 12/04/2017
	Data Release Frequency: Quarterly

MLTS: Material Licensing Tracking System

MLTS is maintained by the Nuclear Regulatory Commission and contains a list of approximately 8,100 sites which possess or use radioactive materials and which are subject to NRC licensing requirements. To maintain currency, EDR contacts the Agency on a quarterly basis.

Date of Government Version: 08/30/2016	Source: Nuclear Regulatory Commission
Date Data Arrived at EDR: 09/08/2016	Telephone: 301-415-7169
Date Made Active in Reports: 10/21/2016	Last EDR Contact: 10/16/2017
Number of Days to Update: 43	Next Scheduled EDR Contact: 11/20/2017
	Data Release Frequency: Quarterly

GOVERNMENT RECORDS SEARCHED / DATA CURRENCY TRACKING

COAL ASH DOE: Steam-Electric Plant Operation Data

A listing of power plants that store ash in surface ponds.

Date of Government Version: 12/31/2005	Source: Department of Energy
Date Data Arrived at EDR: 08/07/2009	Telephone: 202-586-8719
Date Made Active in Reports: 10/22/2009	Last EDR Contact: 12/05/2017
Number of Days to Update: 76	Next Scheduled EDR Contact: 03/19/2018
	Data Release Frequency: Varies

COAL ASH EPA: Coal Combustion Residues Surface Impoundments List

A listing of coal combustion residues surface impoundments with high hazard potential ratings.

Date of Government Version: 07/01/2014	Source: Environmental Protection Agency
Date Data Arrived at EDR: 09/10/2014	Telephone: N/A
Date Made Active in Reports: 10/20/2014	Last EDR Contact: 12/08/2017
Number of Days to Update: 40	Next Scheduled EDR Contact: 03/19/2018
	Data Release Frequency: Varies

PCB TRANSFORMER: PCB Transformer Registration Database

The database of PCB transformer registrations that includes all PCB registration submittals.

Date of Government Version: 05/24/2017	Source: Environmental Protection Agency
Date Data Arrived at EDR: 11/30/2017	Telephone: 202-566-0517
Date Made Active in Reports: 12/15/2017	Last EDR Contact: 10/26/2017
Number of Days to Update: 15	Next Scheduled EDR Contact: 02/05/2018
	Data Release Frequency: Varies

RADINFO: Radiation Information Database

The Radiation Information Database (RADINFO) contains information about facilities that are regulated by U.S. Environmental Protection Agency (EPA) regulations for radiation and radioactivity.

Date of Government Version: 10/02/2017	Source: Environmental Protection Agency
Date Data Arrived at EDR: 10/05/2017	Telephone: 202-343-9775
Date Made Active in Reports: 10/13/2017	Last EDR Contact: 01/04/2018
Number of Days to Update: 8	Next Scheduled EDR Contact: 04/16/2018
	Data Release Frequency: Quarterly

HIST FTTS: FIFRA/TSCA Tracking System Administrative Case Listing

A complete administrative case listing from the FIFRA/TSCA Tracking System (FTTS) for all ten EPA regions. The information was obtained from the National Compliance Database (NCDB). NCDB supports the implementation of FIFRA (Federal Insecticide, Fungicide, and Rodenticide Act) and TSCA (Toxic Substances Control Act). Some EPA regions are now closing out records. Because of that, and the fact that some EPA regions are not providing EPA Headquarters with updated records, it was decided to create a HIST FTTS database. It included records that may not be included in the newer FTTS database updates. This database is no longer updated.

Date of Government Version: 10/19/2006	Source: Environmental Protection Agency
Date Data Arrived at EDR: 03/01/2007	Telephone: 202-564-2501
Date Made Active in Reports: 04/10/2007	Last EDR Contact: 12/17/2007
Number of Days to Update: 40	Next Scheduled EDR Contact: 03/17/2008
	Data Release Frequency: No Update Planned

HIST FTTS INSP: FIFRA/TSCA Tracking System Inspection & Enforcement Case Listing

A complete inspection and enforcement case listing from the FIFRA/TSCA Tracking System (FTTS) for all ten EPA regions. The information was obtained from the National Compliance Database (NCDB). NCDB supports the implementation of FIFRA (Federal Insecticide, Fungicide, and Rodenticide Act) and TSCA (Toxic Substances Control Act). Some EPA regions are now closing out records. Because of that, and the fact that some EPA regions are not providing EPA Headquarters with updated records, it was decided to create a HIST FTTS database. It included records that may not be included in the newer FTTS database updates. This database is no longer updated.

GOVERNMENT RECORDS SEARCHED / DATA CURRENCY TRACKING

Date of Government Version: 10/19/2006
Date Data Arrived at EDR: 03/01/2007
Date Made Active in Reports: 04/10/2007
Number of Days to Update: 40

Source: Environmental Protection Agency
Telephone: 202-564-2501
Last EDR Contact: 12/17/2008
Next Scheduled EDR Contact: 03/17/2008
Data Release Frequency: No Update Planned

DOT OPS: Incident and Accident Data

Department of Transportation, Office of Pipeline Safety Incident and Accident data.

Date of Government Version: 07/31/2012
Date Data Arrived at EDR: 08/07/2012
Date Made Active in Reports: 09/18/2012
Number of Days to Update: 42

Source: Department of Transportation, Office of Pipeline Safety
Telephone: 202-366-4595
Last EDR Contact: 10/31/2017
Next Scheduled EDR Contact: 02/12/2018
Data Release Frequency: Varies

CONSENT: Superfund (CERCLA) Consent Decrees

Major legal settlements that establish responsibility and standards for cleanup at NPL (Superfund) sites. Released periodically by United States District Courts after settlement by parties to litigation matters.

Date of Government Version: 09/30/2017
Date Data Arrived at EDR: 11/10/2017
Date Made Active in Reports: 01/12/2018
Number of Days to Update: 63

Source: Department of Justice, Consent Decree Library
Telephone: Varies
Last EDR Contact: 01/04/2018
Next Scheduled EDR Contact: 04/02/2018
Data Release Frequency: Varies

BRS: Biennial Reporting System

The Biennial Reporting System is a national system administered by the EPA that collects data on the generation and management of hazardous waste. BRS captures detailed data from two groups: Large Quantity Generators (LQG) and Treatment, Storage, and Disposal Facilities.

Date of Government Version: 12/31/2015
Date Data Arrived at EDR: 02/22/2017
Date Made Active in Reports: 09/28/2017
Number of Days to Update: 218

Source: EPA/NTIS
Telephone: 800-424-9346
Last EDR Contact: 11/20/2017
Next Scheduled EDR Contact: 03/05/2018
Data Release Frequency: Biennially

INDIAN RESERV: Indian Reservations

This map layer portrays Indian administered lands of the United States that have any area equal to or greater than 640 acres.

Date of Government Version: 12/31/2014
Date Data Arrived at EDR: 07/14/2015
Date Made Active in Reports: 01/10/2017
Number of Days to Update: 546

Source: USGS
Telephone: 202-208-3710
Last EDR Contact: 01/09/2018
Next Scheduled EDR Contact: 04/23/2018
Data Release Frequency: Semi-Annually

FUSRAP: Formerly Utilized Sites Remedial Action Program

DOE established the Formerly Utilized Sites Remedial Action Program (FUSRAP) in 1974 to remediate sites where radioactive contamination remained from Manhattan Project and early U.S. Atomic Energy Commission (AEC) operations.

Date of Government Version: 12/23/2016
Date Data Arrived at EDR: 12/27/2016
Date Made Active in Reports: 02/17/2017
Number of Days to Update: 52

Source: Department of Energy
Telephone: 202-586-3559
Last EDR Contact: 11/02/2017
Next Scheduled EDR Contact: 02/19/2018
Data Release Frequency: Varies

UMTRA: Uranium Mill Tailings Sites

Uranium ore was mined by private companies for federal government use in national defense programs. When the mills shut down, large piles of the sand-like material (mill tailings) remain after uranium has been extracted from the ore. Levels of human exposure to radioactive materials from the piles are low; however, in some cases tailings were used as construction materials before the potential health hazards of the tailings were recognized.

GOVERNMENT RECORDS SEARCHED / DATA CURRENCY TRACKING

Date of Government Version: 06/23/2017
Date Data Arrived at EDR: 10/11/2017
Date Made Active in Reports: 11/03/2017
Number of Days to Update: 23

Source: Department of Energy
Telephone: 505-845-0011
Last EDR Contact: 11/22/2017
Next Scheduled EDR Contact: 03/05/2018
Data Release Frequency: Varies

LEAD SMELTER 1: Lead Smelter Sites

A listing of former lead smelter site locations.

Date of Government Version: 10/10/2017
Date Data Arrived at EDR: 11/03/2017
Date Made Active in Reports: 12/15/2017
Number of Days to Update: 42

Source: Environmental Protection Agency
Telephone: 703-603-8787
Last EDR Contact: 12/22/2017
Next Scheduled EDR Contact: 04/16/2018
Data Release Frequency: Varies

LEAD SMELTER 2: Lead Smelter Sites

A list of several hundred sites in the U.S. where secondary lead smelting was done from 1931 and 1964. These sites may pose a threat to public health through ingestion or inhalation of contaminated soil or dust

Date of Government Version: 04/05/2001
Date Data Arrived at EDR: 10/27/2010
Date Made Active in Reports: 12/02/2010
Number of Days to Update: 36

Source: American Journal of Public Health
Telephone: 703-305-6451
Last EDR Contact: 12/02/2009
Next Scheduled EDR Contact: N/A
Data Release Frequency: No Update Planned

US AIRS (AFS): Aerometric Information Retrieval System Facility Subsystem (AFS)

The database is a sub-system of Aerometric Information Retrieval System (AIRS). AFS contains compliance data on air pollution point sources regulated by the U.S. EPA and/or state and local air regulatory agencies. This information comes from source reports by various stationary sources of air pollution, such as electric power plants, steel mills, factories, and universities, and provides information about the air pollutants they produce. Action, air program, air program pollutant, and general level plant data. It is used to track emissions and compliance data from industrial plants.

Date of Government Version: 10/12/2016
Date Data Arrived at EDR: 10/26/2016
Date Made Active in Reports: 02/03/2017
Number of Days to Update: 100

Source: EPA
Telephone: 202-564-2496
Last EDR Contact: 09/26/2017
Next Scheduled EDR Contact: 01/08/2018
Data Release Frequency: Annually

US AIRS MINOR: Air Facility System Data

A listing of minor source facilities.

Date of Government Version: 10/12/2016
Date Data Arrived at EDR: 10/26/2016
Date Made Active in Reports: 02/03/2017
Number of Days to Update: 100

Source: EPA
Telephone: 202-564-2496
Last EDR Contact: 09/26/2017
Next Scheduled EDR Contact: 01/08/2018
Data Release Frequency: Annually

US MINES: Mines Master Index File

Contains all mine identification numbers issued for mines active or opened since 1971. The data also includes violation information.

Date of Government Version: 10/29/2017
Date Data Arrived at EDR: 11/28/2017
Date Made Active in Reports: 01/12/2018
Number of Days to Update: 45

Source: Department of Labor, Mine Safety and Health Administration
Telephone: 303-231-5959
Last EDR Contact: 11/28/2017
Next Scheduled EDR Contact: 03/12/2018
Data Release Frequency: Semi-Annually

US MINES 2: Ferrous and Nonferrous Metal Mines Database Listing

This map layer includes ferrous (ferrous metal mines are facilities that extract ferrous metals, such as iron ore or molybdenum) and nonferrous (Nonferrous metal mines are facilities that extract nonferrous metals, such as gold, silver, copper, zinc, and lead) metal mines in the United States.

GOVERNMENT RECORDS SEARCHED / DATA CURRENCY TRACKING

Date of Government Version: 12/05/2005	Source: USGS
Date Data Arrived at EDR: 02/29/2008	Telephone: 703-648-7709
Date Made Active in Reports: 04/18/2008	Last EDR Contact: 12/01/2017
Number of Days to Update: 49	Next Scheduled EDR Contact: 03/12/2018
	Data Release Frequency: Varies

US MINES 3: Active Mines & Mineral Plants Database Listing

Active Mines and Mineral Processing Plant operations for commodities monitored by the Minerals Information Team of the USGS.

Date of Government Version: 04/14/2011	Source: USGS
Date Data Arrived at EDR: 06/08/2011	Telephone: 703-648-7709
Date Made Active in Reports: 09/13/2011	Last EDR Contact: 12/01/2017
Number of Days to Update: 97	Next Scheduled EDR Contact: 03/12/2018
	Data Release Frequency: Varies

ABANDONED MINES: Abandoned Mines

An inventory of land and water impacted by past mining (primarily coal mining) is maintained by OSMRE to provide information needed to implement the Surface Mining Control and Reclamation Act of 1977 (SMCRA). The inventory contains information on the location, type, and extent of AML impacts, as well as, information on the cost associated with the reclamation of those problems. The inventory is based upon field surveys by State, Tribal, and OSMRE program officials. It is dynamic to the extent that it is modified as new problems are identified and existing problems are reclaimed.

Date of Government Version: 09/25/2017	Source: Department of Interior
Date Data Arrived at EDR: 09/26/2017	Telephone: 202-208-2609
Date Made Active in Reports: 10/20/2017	Last EDR Contact: 12/19/2017
Number of Days to Update: 24	Next Scheduled EDR Contact: 03/26/2018
	Data Release Frequency: Quarterly

FINDS: Facility Index System/Facility Registry System

Facility Index System. FINDS contains both facility information and 'pointers' to other sources that contain more detail. EDR includes the following FINDS databases in this report: PCS (Permit Compliance System), AIRS (Aerometric Information Retrieval System), DOCKET (Enforcement Docket used to manage and track information on civil judicial enforcement cases for all environmental statutes), FURS (Federal Underground Injection Control), C-DOCKET (Criminal Docket System used to track criminal enforcement actions for all environmental statutes), FFIS (Federal Facilities Information System), STATE (State Environmental Laws and Statutes), and PADS (PCB Activity Data System).

Date of Government Version: 07/23/2017	Source: EPA
Date Data Arrived at EDR: 09/06/2017	Telephone: (415) 947-8000
Date Made Active in Reports: 09/15/2017	Last EDR Contact: 12/05/2017
Number of Days to Update: 9	Next Scheduled EDR Contact: 03/19/2018
	Data Release Frequency: Quarterly

ECHO: Enforcement & Compliance History Information

ECHO provides integrated compliance and enforcement information for about 800,000 regulated facilities nationwide.

Date of Government Version: 09/02/2017	Source: Environmental Protection Agency
Date Data Arrived at EDR: 09/06/2017	Telephone: 202-564-2280
Date Made Active in Reports: 10/20/2017	Last EDR Contact: 12/05/2017
Number of Days to Update: 44	Next Scheduled EDR Contact: 03/19/2018
	Data Release Frequency: Quarterly

UXO: Unexploded Ordnance Sites

A listing of unexploded ordnance site locations

Date of Government Version: 09/30/2016	Source: Department of Defense
Date Data Arrived at EDR: 10/31/2017	Telephone: 703-704-1564
Date Made Active in Reports: 01/12/2018	Last EDR Contact: 01/02/2018
Number of Days to Update: 73	Next Scheduled EDR Contact: 01/29/2018
	Data Release Frequency: Varies

GOVERNMENT RECORDS SEARCHED / DATA CURRENCY TRACKING

DOCKET HWC: Hazardous Waste Compliance Docket Listing

A complete list of the Federal Agency Hazardous Waste Compliance Docket Facilities.

Date of Government Version: 06/27/2017	Source: Environmental Protection Agency
Date Data Arrived at EDR: 11/21/2017	Telephone: 202-564-0527
Date Made Active in Reports: 01/12/2018	Last EDR Contact: 11/21/2017
Number of Days to Update: 52	Next Scheduled EDR Contact: 03/12/2018
	Data Release Frequency: Varies

FUELS PROGRAM: EPA Fuels Program Registered Listing

This listing includes facilities that are registered under the Part 80 (Code of Federal Regulations) EPA Fuels Programs. All companies now are required to submit new and updated registrations.

Date of Government Version: 11/20/2017	Source: EPA
Date Data Arrived at EDR: 11/20/2017	Telephone: 800-385-6164
Date Made Active in Reports: 01/12/2018	Last EDR Contact: 11/20/2017
Number of Days to Update: 53	Next Scheduled EDR Contact: 03/05/2018
	Data Release Frequency: Quarterly

CA BOND EXP. PLAN: Bond Expenditure Plan

Department of Health Services developed a site-specific expenditure plan as the basis for an appropriation of Hazardous Substance Cleanup Bond Act funds. It is not updated.

Date of Government Version: 01/01/1989	Source: Department of Health Services
Date Data Arrived at EDR: 07/27/1994	Telephone: 916-255-2118
Date Made Active in Reports: 08/02/1994	Last EDR Contact: 05/31/1994
Number of Days to Update: 6	Next Scheduled EDR Contact: N/A
	Data Release Frequency: No Update Planned

CORTESE: "Cortese" Hazardous Waste & Substances Sites List

The sites for the list are designated by the State Water Resource Control Board (LUST), the Integrated Waste Board (SWF/LS), and the Department of Toxic Substances Control (Cal-Sites).

Date of Government Version: 09/21/2017	Source: CAL EPA/Office of Emergency Information
Date Data Arrived at EDR: 09/21/2017	Telephone: 916-323-3400
Date Made Active in Reports: 10/13/2017	Last EDR Contact: 12/26/2017
Number of Days to Update: 22	Next Scheduled EDR Contact: 04/09/2018
	Data Release Frequency: Quarterly

DRYCLEANERS: Cleaner Facilities

A list of drycleaner related facilities that have EPA ID numbers. These are facilities with certain SIC codes: power laundries, family and commercial; garment pressing and cleaner's agents; linen supply; coin-operated laundries and cleaning; drycleaning plants, except rugs; carpet and upholster cleaning; industrial launderers; laundry and garment services.

Date of Government Version: 08/02/2017	Source: Department of Toxic Substance Control
Date Data Arrived at EDR: 08/08/2017	Telephone: 916-327-4498
Date Made Active in Reports: 10/16/2017	Last EDR Contact: 11/30/2017
Number of Days to Update: 69	Next Scheduled EDR Contact: 03/19/2018
	Data Release Frequency: Annually

EMI: Emissions Inventory Data

Toxics and criteria pollutant emissions data collected by the ARB and local air pollution agencies.

Date of Government Version: 12/31/2015	Source: California Air Resources Board
Date Data Arrived at EDR: 03/21/2017	Telephone: 916-322-2990
Date Made Active in Reports: 08/15/2017	Last EDR Contact: 12/22/2017
Number of Days to Update: 147	Next Scheduled EDR Contact: 04/02/2018
	Data Release Frequency: Varies

GOVERNMENT RECORDS SEARCHED / DATA CURRENCY TRACKING

ENF: Enforcement Action Listing

A listing of Water Board Enforcement Actions. Formal is everything except Oral/Verbal Communication, Notice of Violation, Expedited Payment Letter, and Staff Enforcement Letter.

Date of Government Version: 11/01/2017	Source: State Water Resources Control Board
Date Data Arrived at EDR: 11/03/2017	Telephone: 916-445-9379
Date Made Active in Reports: 12/07/2017	Last EDR Contact: 11/01/2017
Number of Days to Update: 34	Next Scheduled EDR Contact: 02/05/2018
	Data Release Frequency: Varies

Financial Assurance 1: Financial Assurance Information Listing

Financial Assurance information

Date of Government Version: 10/23/2017	Source: Department of Toxic Substances Control
Date Data Arrived at EDR: 10/24/2017	Telephone: 916-255-3628
Date Made Active in Reports: 12/15/2017	Last EDR Contact: 10/23/2017
Number of Days to Update: 52	Next Scheduled EDR Contact: 02/05/2018
	Data Release Frequency: Varies

Financial Assurance 2: Financial Assurance Information Listing

A listing of financial assurance information for solid waste facilities. Financial assurance is intended to ensure that resources are available to pay for the cost of closure, post-closure care, and corrective measures if the owner or operator of a regulated facility is unable or unwilling to pay.

Date of Government Version: 11/14/2017	Source: California Integrated Waste Management Board
Date Data Arrived at EDR: 11/17/2017	Telephone: 916-341-6066
Date Made Active in Reports: 12/18/2017	Last EDR Contact: 11/09/2017
Number of Days to Update: 31	Next Scheduled EDR Contact: 02/26/2018
	Data Release Frequency: Varies

HAZNET: Facility and Manifest Data

Facility and Manifest Data. The data is extracted from the copies of hazardous waste manifests received each year by the DTSC. The annual volume of manifests is typically 700,000 - 1,000,000 annually, representing approximately 350,000 - 500,000 shipments. Data are from the manifests submitted without correction, and therefore many contain some invalid values for data elements such as generator ID, TSD ID, waste category, and disposal method. This database begins with calendar year 1993.

Date of Government Version: 12/31/2016	Source: California Environmental Protection Agency
Date Data Arrived at EDR: 07/12/2017	Telephone: 916-255-1136
Date Made Active in Reports: 10/17/2017	Last EDR Contact: 01/08/2018
Number of Days to Update: 97	Next Scheduled EDR Contact: 04/23/2018
	Data Release Frequency: Annually

ICE: ICE

Contains data pertaining to the Permitted Facilities with Inspections / Enforcements sites tracked in Envirositor.

Date of Government Version: 11/20/2017	Source: Department of Toxic Substances Control
Date Data Arrived at EDR: 11/20/2017	Telephone: 877-786-9427
Date Made Active in Reports: 12/27/2017	Last EDR Contact: 11/20/2017
Number of Days to Update: 37	Next Scheduled EDR Contact: 03/05/2018
	Data Release Frequency: Quarterly

HIST CORTESE: Hazardous Waste & Substance Site List

The sites for the list are designated by the State Water Resource Control Board [LUST], the Integrated Waste Board [SWF/LS], and the Department of Toxic Substances Control [CALSITES]. This listing is no longer updated by the state agency.

Date of Government Version: 04/01/2001	Source: Department of Toxic Substances Control
Date Data Arrived at EDR: 01/22/2009	Telephone: 916-323-3400
Date Made Active in Reports: 04/08/2009	Last EDR Contact: 01/22/2009
Number of Days to Update: 76	Next Scheduled EDR Contact: N/A
	Data Release Frequency: No Update Planned

GOVERNMENT RECORDS SEARCHED / DATA CURRENCY TRACKING

HWP: EnviroStor Permitted Facilities Listing

Detailed information on permitted hazardous waste facilities and corrective action ("cleanups") tracked in EnviroStor.

Date of Government Version: 11/20/2017	Source: Department of Toxic Substances Control
Date Data Arrived at EDR: 11/20/2017	Telephone: 916-323-3400
Date Made Active in Reports: 12/27/2017	Last EDR Contact: 11/20/2017
Number of Days to Update: 37	Next Scheduled EDR Contact: 03/05/2018
	Data Release Frequency: Quarterly

HWT: Registered Hazardous Waste Transporter Database

A listing of hazardous waste transporters. In California, unless specifically exempted, it is unlawful for any person to transport hazardous wastes unless the person holds a valid registration issued by DTSC. A hazardous waste transporter registration is valid for one year and is assigned a unique registration number.

Date of Government Version: 10/10/2017	Source: Department of Toxic Substances Control
Date Data Arrived at EDR: 10/10/2017	Telephone: 916-440-7145
Date Made Active in Reports: 10/17/2017	Last EDR Contact: 01/09/2018
Number of Days to Update: 7	Next Scheduled EDR Contact: 04/23/2018
	Data Release Frequency: Quarterly

MINES: Mines Site Location Listing

A listing of mine site locations from the Office of Mine Reclamation.

Date of Government Version: 12/11/2017	Source: Department of Conservation
Date Data Arrived at EDR: 12/12/2017	Telephone: 916-322-1080
Date Made Active in Reports: 01/12/2018	Last EDR Contact: 12/12/2017
Number of Days to Update: 31	Next Scheduled EDR Contact: 03/26/2018
	Data Release Frequency: Quarterly

MWMP: Medical Waste Management Program Listing

The Medical Waste Management Program (MWMP) ensures the proper handling and disposal of medical waste by permitting and inspecting medical waste Offsite Treatment Facilities (PDF) and Transfer Stations (PDF) throughout the state. MWMP also oversees all Medical Waste Transporters.

Date of Government Version: 09/01/2017	Source: Department of Public Health
Date Data Arrived at EDR: 09/06/2017	Telephone: 916-558-1784
Date Made Active in Reports: 11/08/2017	Last EDR Contact: 12/05/2017
Number of Days to Update: 63	Next Scheduled EDR Contact: 03/19/2018
	Data Release Frequency: Varies

NPDES: NPDES Permits Listing

A listing of NPDES permits, including stormwater.

Date of Government Version: 11/13/2017	Source: State Water Resources Control Board
Date Data Arrived at EDR: 11/14/2017	Telephone: 916-445-9379
Date Made Active in Reports: 12/07/2017	Last EDR Contact: 11/14/2017
Number of Days to Update: 23	Next Scheduled EDR Contact: 02/26/2018
	Data Release Frequency: Quarterly

PEST LIC: Pesticide Regulation Licenses Listing

A listing of licenses and certificates issued by the Department of Pesticide Regulation. The DPR issues licenses and/or certificates to: Persons and businesses that apply or sell pesticides; Pest control dealers and brokers; Persons who advise on agricultural pesticide applications.

Date of Government Version: 09/05/2017	Source: Department of Pesticide Regulation
Date Data Arrived at EDR: 09/06/2017	Telephone: 916-445-4038
Date Made Active in Reports: 11/08/2017	Last EDR Contact: 12/05/2017
Number of Days to Update: 63	Next Scheduled EDR Contact: 03/19/2018
	Data Release Frequency: Quarterly

GOVERNMENT RECORDS SEARCHED / DATA CURRENCY TRACKING

PROC: Certified Processors Database

A listing of certified processors.

Date of Government Version: 09/11/2017
Date Data Arrived at EDR: 09/12/2017
Date Made Active in Reports: 10/18/2017
Number of Days to Update: 36

Source: Department of Conservation
Telephone: 916-323-3836
Last EDR Contact: 12/12/2017
Next Scheduled EDR Contact: 03/26/2018
Data Release Frequency: Quarterly

NOTIFY 65: Proposition 65 Records

Listings of all Proposition 65 incidents reported to counties by the State Water Resources Control Board and the Regional Water Quality Control Board. This database is no longer updated by the reporting agency.

Date of Government Version: 06/16/2017
Date Data Arrived at EDR: 06/20/2017
Date Made Active in Reports: 10/17/2017
Number of Days to Update: 119

Source: State Water Resources Control Board
Telephone: 916-445-3846
Last EDR Contact: 12/13/2017
Next Scheduled EDR Contact: 04/02/2018
Data Release Frequency: No Update Planned

UIC: UIC Listing

A listing of wells identified as underground injection wells, in the California Oil and Gas Wells database.

Date of Government Version: 09/11/2017
Date Data Arrived at EDR: 09/12/2017
Date Made Active in Reports: 12/15/2017
Number of Days to Update: 94

Source: Department of Conservation
Telephone: 916-445-2408
Last EDR Contact: 12/12/2017
Next Scheduled EDR Contact: 03/26/2018
Data Release Frequency: Varies

WASTEWATER PITS: Oil Wastewater Pits Listing

Water officials discovered that oil producers have been dumping chemical-laden wastewater into hundreds of unlined pits that are operating without proper permits. Inspections completed by the Central Valley Regional Water Quality Control Board revealed the existence of previously unidentified waste sites. The water board's review found that more than one-third of the region's active disposal pits are operating without permission.

Date of Government Version: 04/15/2015
Date Data Arrived at EDR: 04/17/2015
Date Made Active in Reports: 06/23/2015
Number of Days to Update: 67

Source: RWQCB, Central Valley Region
Telephone: 559-445-5577
Last EDR Contact: 01/12/2018
Next Scheduled EDR Contact: 04/23/2018
Data Release Frequency: Varies

WDS: Waste Discharge System

Sites which have been issued waste discharge requirements.

Date of Government Version: 06/19/2007
Date Data Arrived at EDR: 06/20/2007
Date Made Active in Reports: 06/29/2007
Number of Days to Update: 9

Source: State Water Resources Control Board
Telephone: 916-341-5227
Last EDR Contact: 11/14/2017
Next Scheduled EDR Contact: 03/05/2018
Data Release Frequency: Quarterly

WIP: Well Investigation Program Case List

Well Investigation Program case in the San Gabriel and San Fernando Valley area.

Date of Government Version: 07/03/2009
Date Data Arrived at EDR: 07/21/2009
Date Made Active in Reports: 08/03/2009
Number of Days to Update: 13

Source: Los Angeles Water Quality Control Board
Telephone: 213-576-6726
Last EDR Contact: 12/19/2017
Next Scheduled EDR Contact: 04/09/2018
Data Release Frequency: Varies

GOVERNMENT RECORDS SEARCHED / DATA CURRENCY TRACKING

EDR HIGH RISK HISTORICAL RECORDS

EDR Exclusive Records

EDR MGP: EDR Proprietary Manufactured Gas Plants

The EDR Proprietary Manufactured Gas Plant Database includes records of coal gas plants (manufactured gas plants) compiled by EDR's researchers. Manufactured gas sites were used in the United States from the 1800's to 1950's to produce a gas that could be distributed and used as fuel. These plants used whale oil, rosin, coal, or a mixture of coal, oil, and water that also produced a significant amount of waste. Many of the byproducts of the gas production, such as coal tar (oily waste containing volatile and non-volatile chemicals), sludges, oils and other compounds are potentially hazardous to human health and the environment. The byproduct from this process was frequently disposed of directly at the plant site and can remain or spread slowly, serving as a continuous source of soil and groundwater contamination.

Date of Government Version: N/A
Date Data Arrived at EDR: N/A
Date Made Active in Reports: N/A
Number of Days to Update: N/A

Source: EDR, Inc.
Telephone: N/A
Last EDR Contact: N/A
Next Scheduled EDR Contact: N/A
Data Release Frequency: No Update Planned

EDR Hist Auto: EDR Exclusive Historical Auto Stations

EDR has searched selected national collections of business directories and has collected listings of potential gas station/filling station/service station sites that were available to EDR researchers. EDR's review was limited to those categories of sources that might, in EDR's opinion, include gas station/filling station/service station establishments. The categories reviewed included, but were not limited to gas, gas station, gasoline station, filling station, auto, automobile repair, auto service station, service station, etc. This database falls within a category of information EDR classifies as "High Risk Historical Records", or HRHR. EDR's HRHR effort presents unique and sometimes proprietary data about past sites and operations that typically create environmental concerns, but may not show up in current government records searches.

Date of Government Version: N/A
Date Data Arrived at EDR: N/A
Date Made Active in Reports: N/A
Number of Days to Update: N/A

Source: EDR, Inc.
Telephone: N/A
Last EDR Contact: N/A
Next Scheduled EDR Contact: N/A
Data Release Frequency: Varies

EDR Hist Cleaner: EDR Exclusive Historical Cleaners

EDR has searched selected national collections of business directories and has collected listings of potential dry cleaner sites that were available to EDR researchers. EDR's review was limited to those categories of sources that might, in EDR's opinion, include dry cleaning establishments. The categories reviewed included, but were not limited to dry cleaners, cleaners, laundry, laundromat, cleaning/laundry, wash & dry etc. This database falls within a category of information EDR classifies as "High Risk Historical Records", or HRHR. EDR's HRHR effort presents unique and sometimes proprietary data about past sites and operations that typically create environmental concerns, but may not show up in current government records searches.

Date of Government Version: N/A
Date Data Arrived at EDR: N/A
Date Made Active in Reports: N/A
Number of Days to Update: N/A

Source: EDR, Inc.
Telephone: N/A
Last EDR Contact: N/A
Next Scheduled EDR Contact: N/A
Data Release Frequency: Varies

EDR RECOVERED GOVERNMENT ARCHIVES

Exclusive Recovered Govt. Archives

RGA LF: Recovered Government Archive Solid Waste Facilities List

The EDR Recovered Government Archive Landfill database provides a list of landfills derived from historical databases and includes many records that no longer appear in current government lists. Compiled from Records formerly available from the Department of Resources Recycling and Recovery in California.

GOVERNMENT RECORDS SEARCHED / DATA CURRENCY TRACKING

Date of Government Version: N/A
Date Data Arrived at EDR: 07/01/2013
Date Made Active in Reports: 01/13/2014
Number of Days to Update: 196

Source: Department of Resources Recycling and Recovery
Telephone: N/A
Last EDR Contact: 06/01/2012
Next Scheduled EDR Contact: N/A
Data Release Frequency: Varies

RGA LUST: Recovered Government Archive Leaking Underground Storage Tank

The EDR Recovered Government Archive Leaking Underground Storage Tank database provides a list of LUST incidents derived from historical databases and includes many records that no longer appear in current government lists. Compiled from Records formerly available from the State Water Resources Control Board in California.

Date of Government Version: N/A
Date Data Arrived at EDR: 07/01/2013
Date Made Active in Reports: 12/30/2013
Number of Days to Update: 182

Source: State Water Resources Control Board
Telephone: N/A
Last EDR Contact: 06/01/2012
Next Scheduled EDR Contact: N/A
Data Release Frequency: Varies

COUNTY RECORDS

ALAMEDA COUNTY:

Contaminated Sites

A listing of contaminated sites overseen by the Toxic Release Program (oil and groundwater contamination from chemical releases and spills) and the Leaking Underground Storage Tank Program (soil and ground water contamination from leaking petroleum USTs).

Date of Government Version: 09/22/2017
Date Data Arrived at EDR: 09/22/2017
Date Made Active in Reports: 10/10/2017
Number of Days to Update: 18

Source: Alameda County Environmental Health Services
Telephone: 510-567-6700
Last EDR Contact: 01/04/2018
Next Scheduled EDR Contact: 04/23/2018
Data Release Frequency: Semi-Annually

Underground Tanks

Underground storage tank sites located in Alameda county.

Date of Government Version: 10/11/2017
Date Data Arrived at EDR: 10/12/2017
Date Made Active in Reports: 11/08/2017
Number of Days to Update: 27

Source: Alameda County Environmental Health Services
Telephone: 510-567-6700
Last EDR Contact: 01/04/2018
Next Scheduled EDR Contact: 04/24/2017
Data Release Frequency: Semi-Annually

AMADOR COUNTY:

CUPA Facility List

Cupa Facility List

Date of Government Version: 12/08/2017
Date Data Arrived at EDR: 12/12/2017
Date Made Active in Reports: 12/27/2017
Number of Days to Update: 15

Source: Amador County Environmental Health
Telephone: 209-223-6439
Last EDR Contact: 11/30/2017
Next Scheduled EDR Contact: 03/19/2018
Data Release Frequency: Varies

BUTTE COUNTY:

CUPA Facility Listing

Cupa facility list.

GOVERNMENT RECORDS SEARCHED / DATA CURRENCY TRACKING

Date of Government Version: 04/21/2017
Date Data Arrived at EDR: 04/25/2017
Date Made Active in Reports: 08/09/2017
Number of Days to Update: 106

Source: Public Health Department
Telephone: 530-538-7149
Last EDR Contact: 01/04/2018
Next Scheduled EDR Contact: 04/23/2018
Data Release Frequency: No Update Planned

CALVERAS COUNTY:

CUPA Facility Listing Cupa Facility Listing

Date of Government Version: 08/31/2017
Date Data Arrived at EDR: 09/05/2017
Date Made Active in Reports: 11/08/2017
Number of Days to Update: 64

Source: Calveras County Environmental Health
Telephone: 209-754-6399
Last EDR Contact: 12/20/2017
Next Scheduled EDR Contact: 10/09/2017
Data Release Frequency: Quarterly

COLUSA COUNTY:

CUPA Facility List Cupa facility list.

Date of Government Version: 08/07/2017
Date Data Arrived at EDR: 08/08/2017
Date Made Active in Reports: 10/16/2017
Number of Days to Update: 69

Source: Health & Human Services
Telephone: 530-458-0396
Last EDR Contact: 11/01/2017
Next Scheduled EDR Contact: 02/19/2018
Data Release Frequency: Semi-Annually

CONTRA COSTA COUNTY:

Site List

List includes sites from the underground tank, hazardous waste generator and business plan/2185 programs.

Date of Government Version: 08/17/2017
Date Data Arrived at EDR: 08/22/2017
Date Made Active in Reports: 10/25/2017
Number of Days to Update: 64

Source: Contra Costa Health Services Department
Telephone: 925-646-2286
Last EDR Contact: 10/30/2017
Next Scheduled EDR Contact: 02/12/2018
Data Release Frequency: Semi-Annually

DEL NORTE COUNTY:

CUPA Facility List Cupa Facility list

Date of Government Version: 10/31/2017
Date Data Arrived at EDR: 11/01/2017
Date Made Active in Reports: 11/14/2017
Number of Days to Update: 13

Source: Del Norte County Environmental Health Division
Telephone: 707-465-0426
Last EDR Contact: 10/25/2017
Next Scheduled EDR Contact: 02/12/2018
Data Release Frequency: Varies

EL DORADO COUNTY:

CUPA Facility List CUPA facility list.

GOVERNMENT RECORDS SEARCHED / DATA CURRENCY TRACKING

Date of Government Version: 12/04/2017
Date Data Arrived at EDR: 12/06/2017
Date Made Active in Reports: 12/27/2017
Number of Days to Update: 21

Source: El Dorado County Environmental Management Department
Telephone: 530-621-6623
Last EDR Contact: 10/30/2017
Next Scheduled EDR Contact: 02/12/2018
Data Release Frequency: Varies

FRESNO COUNTY:

CUPA Resources List

Certified Unified Program Agency. CUPA's are responsible for implementing a unified hazardous materials and hazardous waste management regulatory program. The agency provides oversight of businesses that deal with hazardous materials, operate underground storage tanks or aboveground storage tanks.

Date of Government Version: 10/03/2017
Date Data Arrived at EDR: 10/06/2017
Date Made Active in Reports: 11/15/2017
Number of Days to Update: 40

Source: Dept. of Community Health
Telephone: 559-445-3271
Last EDR Contact: 01/10/2018
Next Scheduled EDR Contact: 04/16/2018
Data Release Frequency: Semi-Annually

GLENN COUNTY:

CUPA Facility List

Cupa facility list

Date of Government Version: 10/25/2017
Date Data Arrived at EDR: 10/27/2017
Date Made Active in Reports: 11/15/2017
Number of Days to Update: 19

Source: Glenn County Air Pollution Control District
Telephone: 830-934-6500
Last EDR Contact: 10/23/2017
Next Scheduled EDR Contact: 02/05/2018
Data Release Frequency: Varies

HUMBOLDT COUNTY:

CUPA Facility List

CUPA facility list.

Date of Government Version: 08/03/2017
Date Data Arrived at EDR: 08/08/2017
Date Made Active in Reports: 10/16/2017
Number of Days to Update: 69

Source: Humboldt County Environmental Health
Telephone: N/A
Last EDR Contact: 11/14/2017
Next Scheduled EDR Contact: 03/05/2018
Data Release Frequency: Semi-Annually

IMPERIAL COUNTY:

CUPA Facility List

Cupa facility list.

Date of Government Version: 10/23/2017
Date Data Arrived at EDR: 10/24/2017
Date Made Active in Reports: 11/15/2017
Number of Days to Update: 22

Source: San Diego Border Field Office
Telephone: 760-339-2777
Last EDR Contact: 10/23/2017
Next Scheduled EDR Contact: 02/05/2018
Data Release Frequency: Varies

INYO COUNTY:

GOVERNMENT RECORDS SEARCHED / DATA CURRENCY TRACKING

CUPA Facility List

Cupa facility list.

Date of Government Version: 06/08/2017
Date Data Arrived at EDR: 06/09/2017
Date Made Active in Reports: 08/04/2017
Number of Days to Update: 56

Source: Inyo County Environmental Health Services
Telephone: 760-878-0238
Last EDR Contact: 11/14/2017
Next Scheduled EDR Contact: 03/05/2018
Data Release Frequency: Varies

KERN COUNTY:

Underground Storage Tank Sites & Tank Listing Kern County Sites and Tanks Listing.

Date of Government Version: 11/02/2017
Date Data Arrived at EDR: 11/07/2017
Date Made Active in Reports: 12/20/2017
Number of Days to Update: 43

Source: Kern County Environment Health Services Department
Telephone: 661-862-8700
Last EDR Contact: 11/01/2017
Next Scheduled EDR Contact: 02/19/2018
Data Release Frequency: Quarterly

KINGS COUNTY:

CUPA Facility List

A listing of sites included in the county's Certified Unified Program Agency database. California's Secretary for Environmental Protection established the unified hazardous materials and hazardous waste regulatory program as required by chapter 6.11 of the California Health and Safety Code. The Unified Program consolidates the administration, permits, inspections, and enforcement activities.

Date of Government Version: 11/14/2017
Date Data Arrived at EDR: 11/17/2017
Date Made Active in Reports: 12/15/2017
Number of Days to Update: 28

Source: Kings County Department of Public Health
Telephone: 559-584-1411
Last EDR Contact: 11/14/2017
Next Scheduled EDR Contact: 03/05/2018
Data Release Frequency: Varies

LAKE COUNTY:

CUPA Facility List

Cupa facility list

Date of Government Version: 11/09/2017
Date Data Arrived at EDR: 11/10/2017
Date Made Active in Reports: 11/15/2017
Number of Days to Update: 5

Source: Lake County Environmental Health
Telephone: 707-263-1164
Last EDR Contact: 10/16/2017
Next Scheduled EDR Contact: 01/29/2018
Data Release Frequency: Varies

LASSEN COUNTY:

CUPA Facility List

Cupa facility list

Date of Government Version: 07/24/2017
Date Data Arrived at EDR: 07/26/2017
Date Made Active in Reports: 10/16/2017
Number of Days to Update: 82

Source: Lassen County Environmental Health
Telephone: 530-251-8528
Last EDR Contact: 10/23/2017
Next Scheduled EDR Contact: 02/05/2018
Data Release Frequency: Varies

LOS ANGELES COUNTY:

GOVERNMENT RECORDS SEARCHED / DATA CURRENCY TRACKING

San Gabriel Valley Areas of Concern

San Gabriel Valley areas where VOC contamination is at or above the MCL as designated by region 9 EPA office.

Date of Government Version: 03/30/2009
Date Data Arrived at EDR: 03/31/2009
Date Made Active in Reports: 10/23/2009
Number of Days to Update: 206

Source: EPA Region 9
Telephone: 415-972-3178
Last EDR Contact: 12/13/2017
Next Scheduled EDR Contact: 04/02/2018
Data Release Frequency: No Update Planned

HMS: Street Number List

Industrial Waste and Underground Storage Tank Sites.

Date of Government Version: 10/11/2017
Date Data Arrived at EDR: 10/12/2017
Date Made Active in Reports: 10/17/2017
Number of Days to Update: 5

Source: Department of Public Works
Telephone: 626-458-3517
Last EDR Contact: 01/04/2018
Next Scheduled EDR Contact: 04/23/2018
Data Release Frequency: Semi-Annually

List of Solid Waste Facilities

Solid Waste Facilities in Los Angeles County.

Date of Government Version: 10/16/2017
Date Data Arrived at EDR: 10/17/2017
Date Made Active in Reports: 12/07/2017
Number of Days to Update: 51

Source: La County Department of Public Works
Telephone: 818-458-5185
Last EDR Contact: 10/17/2017
Next Scheduled EDR Contact: 01/29/2018
Data Release Frequency: Varies

City of Los Angeles Landfills

Landfills owned and maintained by the City of Los Angeles.

Date of Government Version: 01/01/2017
Date Data Arrived at EDR: 04/21/2017
Date Made Active in Reports: 10/09/2017
Number of Days to Update: 171

Source: Engineering & Construction Division
Telephone: 213-473-7869
Last EDR Contact: 01/10/2018
Next Scheduled EDR Contact: 04/30/2018
Data Release Frequency: Varies

Site Mitigation List

Industrial sites that have had some sort of spill or complaint.

Date of Government Version: 11/01/2017
Date Data Arrived at EDR: 11/14/2017
Date Made Active in Reports: 12/15/2017
Number of Days to Update: 31

Source: Community Health Services
Telephone: 323-890-7806
Last EDR Contact: 11/14/2017
Next Scheduled EDR Contact: 01/29/2018
Data Release Frequency: Annually

City of El Segundo Underground Storage Tank

Underground storage tank sites located in El Segundo city.

Date of Government Version: 01/21/2017
Date Data Arrived at EDR: 04/19/2017
Date Made Active in Reports: 05/10/2017
Number of Days to Update: 21

Source: City of El Segundo Fire Department
Telephone: 310-524-2236
Last EDR Contact: 01/10/2018
Next Scheduled EDR Contact: 04/30/2018
Data Release Frequency: Semi-Annually

City of Long Beach Underground Storage Tank

Underground storage tank sites located in the city of Long Beach.

Date of Government Version: 03/09/2017
Date Data Arrived at EDR: 03/10/2017
Date Made Active in Reports: 05/03/2017
Number of Days to Update: 54

Source: City of Long Beach Fire Department
Telephone: 562-570-2563
Last EDR Contact: 10/23/2017
Next Scheduled EDR Contact: 02/05/2018
Data Release Frequency: Annually

GOVERNMENT RECORDS SEARCHED / DATA CURRENCY TRACKING

City of Torrance Underground Storage Tank

Underground storage tank sites located in the city of Torrance.

Date of Government Version: 07/11/2017
Date Data Arrived at EDR: 07/14/2017
Date Made Active in Reports: 09/21/2017
Number of Days to Update: 69

Source: City of Torrance Fire Department
Telephone: 310-618-2973
Last EDR Contact: 01/04/2018
Next Scheduled EDR Contact: 04/23/2018
Data Release Frequency: Semi-Annually

MADERA COUNTY:

CUPA Facility List

A listing of sites included in the county's Certified Unified Program Agency database. California's Secretary for Environmental Protection established the unified hazardous materials and hazardous waste regulatory program as required by chapter 6.11 of the California Health and Safety Code. The Unified Program consolidates the administration, permits, inspections, and enforcement activities.

Date of Government Version: 10/26/2017
Date Data Arrived at EDR: 10/27/2017
Date Made Active in Reports: 11/06/2017
Number of Days to Update: 10

Source: Madera County Environmental Health
Telephone: 559-675-7823
Last EDR Contact: 11/14/2017
Next Scheduled EDR Contact: 03/05/2018
Data Release Frequency: Varies

MARIN COUNTY:

Underground Storage Tank Sites

Currently permitted USTs in Marin County.

Date of Government Version: 09/28/2017
Date Data Arrived at EDR: 10/05/2017
Date Made Active in Reports: 11/08/2017
Number of Days to Update: 34

Source: Public Works Department Waste Management
Telephone: 415-473-6647
Last EDR Contact: 01/02/2018
Next Scheduled EDR Contact: 04/16/2018
Data Release Frequency: Semi-Annually

MERCED COUNTY:

CUPA Facility List

CUPA facility list.

Date of Government Version: 10/02/2017
Date Data Arrived at EDR: 10/03/2017
Date Made Active in Reports: 10/17/2017
Number of Days to Update: 14

Source: Merced County Environmental Health
Telephone: 209-381-1094
Last EDR Contact: 11/30/2017
Next Scheduled EDR Contact: 03/05/2018
Data Release Frequency: Varies

MONO COUNTY:

CUPA Facility List

CUPA Facility List

Date of Government Version: 11/21/2017
Date Data Arrived at EDR: 11/27/2017
Date Made Active in Reports: 12/27/2017
Number of Days to Update: 30

Source: Mono County Health Department
Telephone: 760-932-5580
Last EDR Contact: 11/21/2017
Next Scheduled EDR Contact: 03/12/2018
Data Release Frequency: Varies

MONTEREY COUNTY:

GOVERNMENT RECORDS SEARCHED / DATA CURRENCY TRACKING

CUPA Facility Listing

CUPA Program listing from the Environmental Health Division.

Date of Government Version: 09/11/2017
Date Data Arrived at EDR: 09/15/2017
Date Made Active in Reports: 11/28/2017
Number of Days to Update: 74

Source: Monterey County Health Department
Telephone: 831-796-1297
Last EDR Contact: 11/20/2017
Next Scheduled EDR Contact: 03/05/2018
Data Release Frequency: Varies

NAPA COUNTY:

Sites With Reported Contamination

A listing of leaking underground storage tank sites located in Napa county.

Date of Government Version: 01/09/2017
Date Data Arrived at EDR: 01/11/2017
Date Made Active in Reports: 03/02/2017
Number of Days to Update: 50

Source: Napa County Department of Environmental Management
Telephone: 707-253-4269
Last EDR Contact: 11/21/2017
Next Scheduled EDR Contact: 03/12/2018
Data Release Frequency: No Update Planned

Closed and Operating Underground Storage Tank Sites

Underground storage tank sites located in Napa county.

Date of Government Version: 11/22/2017
Date Data Arrived at EDR: 11/27/2017
Date Made Active in Reports: 12/19/2017
Number of Days to Update: 22

Source: Napa County Department of Environmental Management
Telephone: 707-253-4269
Last EDR Contact: 11/21/2017
Next Scheduled EDR Contact: 03/12/2018
Data Release Frequency: No Update Planned

NEVADA COUNTY:

CUPA Facility List

CUPA facility list.

Date of Government Version: 11/02/2017
Date Data Arrived at EDR: 11/07/2017
Date Made Active in Reports: 11/15/2017
Number of Days to Update: 8

Source: Community Development Agency
Telephone: 530-265-1467
Last EDR Contact: 10/25/2017
Next Scheduled EDR Contact: 02/12/2018
Data Release Frequency: Varies

ORANGE COUNTY:

List of Industrial Site Cleanups

Petroleum and non-petroleum spills.

Date of Government Version: 11/02/2017
Date Data Arrived at EDR: 11/09/2017
Date Made Active in Reports: 12/07/2017
Number of Days to Update: 28

Source: Health Care Agency
Telephone: 714-834-3446
Last EDR Contact: 11/06/2017
Next Scheduled EDR Contact: 02/19/2018
Data Release Frequency: Annually

List of Underground Storage Tank Cleanups

Orange County Underground Storage Tank Cleanups (LUST).

Date of Government Version: 11/02/2017
Date Data Arrived at EDR: 11/09/2017
Date Made Active in Reports: 12/15/2017
Number of Days to Update: 36

Source: Health Care Agency
Telephone: 714-834-3446
Last EDR Contact: 11/06/2017
Next Scheduled EDR Contact: 02/19/2018
Data Release Frequency: Quarterly

GOVERNMENT RECORDS SEARCHED / DATA CURRENCY TRACKING

List of Underground Storage Tank Facilities

Orange County Underground Storage Tank Facilities (UST).

Date of Government Version: 11/02/2017	Source: Health Care Agency
Date Data Arrived at EDR: 11/07/2017	Telephone: 714-834-3446
Date Made Active in Reports: 12/19/2017	Last EDR Contact: 11/07/2017
Number of Days to Update: 42	Next Scheduled EDR Contact: 02/19/2018
	Data Release Frequency: Quarterly

PLACER COUNTY:

Master List of Facilities

List includes aboveground tanks, underground tanks and cleanup sites.

Date of Government Version: 09/05/2017	Source: Placer County Health and Human Services
Date Data Arrived at EDR: 09/06/2017	Telephone: 530-745-2363
Date Made Active in Reports: 11/08/2017	Last EDR Contact: 11/30/2017
Number of Days to Update: 63	Next Scheduled EDR Contact: 03/19/2018
	Data Release Frequency: Semi-Annually

PLUMAS COUNTY:

CUPA Facility List

Plumas County CUPA Program facilities.

Date of Government Version: 10/23/2017	Source: Plumas County Environmental Health
Date Data Arrived at EDR: 11/03/2017	Telephone: 530-283-6355
Date Made Active in Reports: 11/15/2017	Last EDR Contact: 11/01/2017
Number of Days to Update: 12	Next Scheduled EDR Contact: 02/05/2018
	Data Release Frequency: Varies

RIVERSIDE COUNTY:

Listing of Underground Tank Cleanup Sites

Riverside County Underground Storage Tank Cleanup Sites (LUST).

Date of Government Version: 10/11/2017	Source: Department of Environmental Health
Date Data Arrived at EDR: 10/12/2017	Telephone: 951-358-5055
Date Made Active in Reports: 11/09/2017	Last EDR Contact: 12/15/2017
Number of Days to Update: 28	Next Scheduled EDR Contact: 04/02/2018
	Data Release Frequency: Quarterly

Underground Storage Tank Tank List

Underground storage tank sites located in Riverside county.

Date of Government Version: 10/12/2017	Source: Department of Environmental Health
Date Data Arrived at EDR: 10/12/2017	Telephone: 951-358-5055
Date Made Active in Reports: 11/08/2017	Last EDR Contact: 12/15/2017
Number of Days to Update: 27	Next Scheduled EDR Contact: 04/02/2018
	Data Release Frequency: Quarterly

SACRAMENTO COUNTY:

Toxic Site Clean-Up List

List of sites where unauthorized releases of potentially hazardous materials have occurred.

GOVERNMENT RECORDS SEARCHED / DATA CURRENCY TRACKING

Date of Government Version: 08/02/2017
Date Data Arrived at EDR: 10/03/2017
Date Made Active in Reports: 10/06/2017
Number of Days to Update: 3

Source: Sacramento County Environmental Management
Telephone: 916-875-8406
Last EDR Contact: 01/03/2018
Next Scheduled EDR Contact: 04/16/2018
Data Release Frequency: Quarterly

Master Hazardous Materials Facility List

Any business that has hazardous materials on site - hazardous material storage sites, underground storage tanks, waste generators.

Date of Government Version: 08/02/2017
Date Data Arrived at EDR: 10/03/2017
Date Made Active in Reports: 11/16/2017
Number of Days to Update: 44

Source: Sacramento County Environmental Management
Telephone: 916-875-8406
Last EDR Contact: 01/03/2018
Next Scheduled EDR Contact: 04/16/2018
Data Release Frequency: Quarterly

SAN BENITO COUNTY:

CUPA Facility List

Cupa facility list

Date of Government Version: 11/01/2017
Date Data Arrived at EDR: 11/03/2017
Date Made Active in Reports: 11/17/2017
Number of Days to Update: 14

Source: San Benito County Environmental Health
Telephone: N/A
Last EDR Contact: 11/01/2017
Next Scheduled EDR Contact: 02/19/2018
Data Release Frequency: Varies

SAN BERNARDINO COUNTY:

Hazardous Material Permits

This listing includes underground storage tanks, medical waste handlers/generators, hazardous materials handlers, hazardous waste generators, and waste oil generators/handlers.

Date of Government Version: 08/31/2017
Date Data Arrived at EDR: 09/19/2017
Date Made Active in Reports: 11/16/2017
Number of Days to Update: 58

Source: San Bernardino County Fire Department Hazardous Materials Division
Telephone: 909-387-3041
Last EDR Contact: 11/06/2017
Next Scheduled EDR Contact: 02/19/2018
Data Release Frequency: Quarterly

SAN DIEGO COUNTY:

Hazardous Materials Management Division Database

The database includes: HE58 - This report contains the business name, site address, business phone number, establishment 'H' permit number, type of permit, and the business status. HE17 - In addition to providing the same information provided in the HE58 listing, HE17 provides inspection dates, violations received by the establishment, hazardous waste generated, the quantity, method of storage, treatment/disposal of waste and the hauler, and information on underground storage tanks. Unauthorized Release List - Includes a summary of environmental contamination cases in San Diego County (underground tank cases, non-tank cases, groundwater contamination, and soil contamination are included.)

Date of Government Version: 12/04/2017
Date Data Arrived at EDR: 12/05/2017
Date Made Active in Reports: 01/11/2018
Number of Days to Update: 37

Source: Hazardous Materials Management Division
Telephone: 619-338-2268
Last EDR Contact: 12/05/2017
Next Scheduled EDR Contact: 03/19/2018
Data Release Frequency: Quarterly

GOVERNMENT RECORDS SEARCHED / DATA CURRENCY TRACKING

Solid Waste Facilities

San Diego County Solid Waste Facilities.

Date of Government Version: 10/31/2015
Date Data Arrived at EDR: 11/07/2015
Date Made Active in Reports: 01/04/2016
Number of Days to Update: 58

Source: Department of Health Services
Telephone: 619-338-2209
Last EDR Contact: 10/23/2017
Next Scheduled EDR Contact: 02/05/2018
Data Release Frequency: Varies

Environmental Case Listing

The listing contains all underground tank release cases and projects pertaining to properties contaminated with hazardous substances that are actively under review by the Site Assessment and Mitigation Program.

Date of Government Version: 03/23/2010
Date Data Arrived at EDR: 06/15/2010
Date Made Active in Reports: 07/09/2010
Number of Days to Update: 24

Source: San Diego County Department of Environmental Health
Telephone: 619-338-2371
Last EDR Contact: 11/29/2017
Next Scheduled EDR Contact: 03/19/2018
Data Release Frequency: No Update Planned

SAN FRANCISCO COUNTY:

Local Oversight Facilities

A listing of leaking underground storage tank sites located in San Francisco county.

Date of Government Version: 09/19/2008
Date Data Arrived at EDR: 09/19/2008
Date Made Active in Reports: 09/29/2008
Number of Days to Update: 10

Source: Department Of Public Health San Francisco County
Telephone: 415-252-3920
Last EDR Contact: 11/01/2017
Next Scheduled EDR Contact: 02/19/2018
Data Release Frequency: Quarterly

Underground Storage Tank Information

Underground storage tank sites located in San Francisco county.

Date of Government Version: 11/02/2017
Date Data Arrived at EDR: 11/07/2017
Date Made Active in Reports: 12/19/2017
Number of Days to Update: 42

Source: Department of Public Health
Telephone: 415-252-3920
Last EDR Contact: 11/01/2017
Next Scheduled EDR Contact: 02/19/2018
Data Release Frequency: Quarterly

SAN JOAQUIN COUNTY:

San Joaquin Co. UST

A listing of underground storage tank locations in San Joaquin county.

Date of Government Version: 10/03/2017
Date Data Arrived at EDR: 10/06/2017
Date Made Active in Reports: 10/10/2017
Number of Days to Update: 4

Source: Environmental Health Department
Telephone: N/A
Last EDR Contact: 12/13/2017
Next Scheduled EDR Contact: 04/02/2018
Data Release Frequency: Semi-Annually

SAN LUIS OBISPO COUNTY:

CUPA Facility List

Cupa Facility List.

Date of Government Version: 11/16/2017
Date Data Arrived at EDR: 11/17/2017
Date Made Active in Reports: 12/18/2017
Number of Days to Update: 31

Source: San Luis Obispo County Public Health Department
Telephone: 805-781-5596
Last EDR Contact: 11/14/2017
Next Scheduled EDR Contact: 03/05/2018
Data Release Frequency: Varies

SAN MATEO COUNTY:

GOVERNMENT RECORDS SEARCHED / DATA CURRENCY TRACKING

Business Inventory

List includes Hazardous Materials Business Plan, hazardous waste generators, and underground storage tanks.

Date of Government Version: 12/12/2017
Date Data Arrived at EDR: 12/14/2017
Date Made Active in Reports: 01/11/2018
Number of Days to Update: 28

Source: San Mateo County Environmental Health Services Division
Telephone: 650-363-1921
Last EDR Contact: 12/06/2017
Next Scheduled EDR Contact: 03/26/2018
Data Release Frequency: Annually

Fuel Leak List

A listing of leaking underground storage tank sites located in San Mateo county.

Date of Government Version: 12/12/2017
Date Data Arrived at EDR: 12/14/2017
Date Made Active in Reports: 01/12/2018
Number of Days to Update: 29

Source: San Mateo County Environmental Health Services Division
Telephone: 650-363-1921
Last EDR Contact: 12/06/2017
Next Scheduled EDR Contact: 03/26/2018
Data Release Frequency: Semi-Annually

SANTA BARBARA COUNTY:

CUPA Facility Listing

CUPA Program Listing from the Environmental Health Services division.

Date of Government Version: 09/08/2011
Date Data Arrived at EDR: 09/09/2011
Date Made Active in Reports: 10/07/2011
Number of Days to Update: 28

Source: Santa Barbara County Public Health Department
Telephone: 805-686-8167
Last EDR Contact: 12/13/2017
Next Scheduled EDR Contact: 03/05/2018
Data Release Frequency: Varies

SANTA CLARA COUNTY:

Cupa Facility List

Cupa facility list

Date of Government Version: 11/14/2017
Date Data Arrived at EDR: 11/16/2017
Date Made Active in Reports: 01/04/2018
Number of Days to Update: 49

Source: Department of Environmental Health
Telephone: 408-918-1973
Last EDR Contact: 11/14/2017
Next Scheduled EDR Contact: 03/05/2018
Data Release Frequency: Varies

HIST LUST - Fuel Leak Site Activity Report

A listing of open and closed leaking underground storage tanks. This listing is no longer updated by the county. Leaking underground storage tanks are now handled by the Department of Environmental Health.

Date of Government Version: 03/29/2005
Date Data Arrived at EDR: 03/30/2005
Date Made Active in Reports: 04/21/2005
Number of Days to Update: 22

Source: Santa Clara Valley Water District
Telephone: 408-265-2600
Last EDR Contact: 03/23/2009
Next Scheduled EDR Contact: 06/22/2009
Data Release Frequency: No Update Planned

LOP Listing

A listing of leaking underground storage tanks located in Santa Clara county.

Date of Government Version: 03/03/2014
Date Data Arrived at EDR: 03/05/2014
Date Made Active in Reports: 03/18/2014
Number of Days to Update: 13

Source: Department of Environmental Health
Telephone: 408-918-3417
Last EDR Contact: 11/21/2017
Next Scheduled EDR Contact: 03/12/2018
Data Release Frequency: Annually

GOVERNMENT RECORDS SEARCHED / DATA CURRENCY TRACKING

Hazardous Material Facilities

Hazardous material facilities, including underground storage tank sites.

Date of Government Version: 11/01/2017
Date Data Arrived at EDR: 11/03/2017
Date Made Active in Reports: 12/07/2017
Number of Days to Update: 34

Source: City of San Jose Fire Department
Telephone: 408-535-7694
Last EDR Contact: 11/01/2017
Next Scheduled EDR Contact: 02/19/2018
Data Release Frequency: Annually

SANTA CRUZ COUNTY:

CUPA Facility List

CUPA facility listing.

Date of Government Version: 01/21/2017
Date Data Arrived at EDR: 02/22/2017
Date Made Active in Reports: 05/23/2017
Number of Days to Update: 30

Source: Santa Cruz County Environmental Health
Telephone: 831-464-2761
Last EDR Contact: 11/14/2017
Next Scheduled EDR Contact: 03/05/2018
Data Release Frequency: Varies

SHASTA COUNTY:

CUPA Facility List

Cupa Facility List.

Date of Government Version: 06/15/2017
Date Data Arrived at EDR: 06/19/2017
Date Made Active in Reports: 08/09/2017
Number of Days to Update: 51

Source: Shasta County Department of Resource Management
Telephone: 530-225-5789
Last EDR Contact: 11/14/2017
Next Scheduled EDR Contact: 03/05/2018
Data Release Frequency: Varies

SOLANO COUNTY:

Leaking Underground Storage Tanks

A listing of leaking underground storage tank sites located in Solano county.

Date of Government Version: 12/14/2017
Date Data Arrived at EDR: 12/15/2017
Date Made Active in Reports: 01/12/2018
Number of Days to Update: 28

Source: Solano County Department of Environmental Management
Telephone: 707-784-6770
Last EDR Contact: 12/08/2017
Next Scheduled EDR Contact: 03/19/2018
Data Release Frequency: Quarterly

Underground Storage Tanks

Underground storage tank sites located in Solano county.

Date of Government Version: 09/26/2017
Date Data Arrived at EDR: 09/27/2017
Date Made Active in Reports: 11/08/2017
Number of Days to Update: 42

Source: Solano County Department of Environmental Management
Telephone: 707-784-6770
Last EDR Contact: 12/08/2017
Next Scheduled EDR Contact: 03/19/2018
Data Release Frequency: Quarterly

SONOMA COUNTY:

Cupa Facility List

Cupa Facility list

GOVERNMENT RECORDS SEARCHED / DATA CURRENCY TRACKING

Date of Government Version: 09/25/2017
Date Data Arrived at EDR: 09/27/2017
Date Made Active in Reports: 11/16/2017
Number of Days to Update: 50

Source: County of Sonoma Fire & Emergency Services Department
Telephone: 707-565-1174
Last EDR Contact: 12/19/2017
Next Scheduled EDR Contact: 04/09/2018
Data Release Frequency: Varies

Leaking Underground Storage Tank Sites

A listing of leaking underground storage tank sites located in Sonoma county.

Date of Government Version: 10/03/2017
Date Data Arrived at EDR: 10/06/2017
Date Made Active in Reports: 11/10/2017
Number of Days to Update: 35

Source: Department of Health Services
Telephone: 707-565-6565
Last EDR Contact: 01/04/2018
Next Scheduled EDR Contact: 04/09/2018
Data Release Frequency: Quarterly

STANISLAUS COUNTY:

CUPA Facility List

Cupa facility list

Date of Government Version: 11/01/2017
Date Data Arrived at EDR: 11/10/2017
Date Made Active in Reports: 11/16/2017
Number of Days to Update: 6

Source: Stanislaus County Department of Environmental Protection
Telephone: 209-525-6751
Last EDR Contact: 10/16/2017
Next Scheduled EDR Contact: 01/29/2018
Data Release Frequency: Varies

SUTTER COUNTY:

Underground Storage Tanks

Underground storage tank sites located in Sutter county.

Date of Government Version: 12/01/2017
Date Data Arrived at EDR: 12/04/2017
Date Made Active in Reports: 12/19/2017
Number of Days to Update: 15

Source: Sutter County Department of Agriculture
Telephone: 530-822-7500
Last EDR Contact: 12/01/2017
Next Scheduled EDR Contact: 03/19/2018
Data Release Frequency: Semi-Annually

TEHAMA COUNTY:

CUPA Facility List

Cupa facilities

Date of Government Version: 11/16/2017
Date Data Arrived at EDR: 11/17/2017
Date Made Active in Reports: 12/18/2017
Number of Days to Update: 31

Source: Tehama County Department of Environmental Health
Telephone: 530-527-8020
Last EDR Contact: 11/14/2017
Next Scheduled EDR Contact: 02/19/2018
Data Release Frequency: Varies

TRINITY COUNTY:

CUPA Facility List

Cupa facility list

Date of Government Version: 10/23/2017
Date Data Arrived at EDR: 10/24/2017
Date Made Active in Reports: 11/16/2017
Number of Days to Update: 23

Source: Department of Toxic Substances Control
Telephone: 760-352-0381
Last EDR Contact: 10/23/2017
Next Scheduled EDR Contact: 02/05/2018
Data Release Frequency: Varies

TULARE COUNTY:

GOVERNMENT RECORDS SEARCHED / DATA CURRENCY TRACKING

CUPA Facility List

Cupa program facilities

Date of Government Version: 09/27/2017
Date Data Arrived at EDR: 09/28/2017
Date Made Active in Reports: 10/16/2017
Number of Days to Update: 18

Source: Tulare County Environmental Health Services Division
Telephone: 559-624-7400
Last EDR Contact: 12/18/2017
Next Scheduled EDR Contact: 02/19/2018
Data Release Frequency: Varies

TUOLUMNE COUNTY:

CUPA Facility List

Cupa facility list

Date of Government Version: 10/24/2017
Date Data Arrived at EDR: 10/25/2017
Date Made Active in Reports: 11/16/2017
Number of Days to Update: 22

Source: Divison of Environmental Health
Telephone: 209-533-5633
Last EDR Contact: 10/23/2017
Next Scheduled EDR Contact: 02/05/2018
Data Release Frequency: Varies

VENTURA COUNTY:

Business Plan, Hazardous Waste Producers, and Operating Underground Tanks

The BWT list indicates by site address whether the Environmental Health Division has Business Plan (B), Waste Producer (W), and/or Underground Tank (T) information.

Date of Government Version: 09/26/2017
Date Data Arrived at EDR: 10/25/2017
Date Made Active in Reports: 12/07/2017
Number of Days to Update: 43

Source: Ventura County Environmental Health Division
Telephone: 805-654-2813
Last EDR Contact: 10/23/2017
Next Scheduled EDR Contact: 02/05/2018
Data Release Frequency: Quarterly

Inventory of Illegal Abandoned and Inactive Sites

Ventura County Inventory of Closed, Illegal Abandoned, and Inactive Sites.

Date of Government Version: 12/01/2011
Date Data Arrived at EDR: 12/01/2011
Date Made Active in Reports: 01/19/2012
Number of Days to Update: 49

Source: Environmental Health Division
Telephone: 805-654-2813
Last EDR Contact: 12/26/2017
Next Scheduled EDR Contact: 04/16/2018
Data Release Frequency: Annually

Listing of Underground Tank Cleanup Sites

Ventura County Underground Storage Tank Cleanup Sites (LUST).

Date of Government Version: 05/29/2008
Date Data Arrived at EDR: 06/24/2008
Date Made Active in Reports: 07/31/2008
Number of Days to Update: 37

Source: Environmental Health Division
Telephone: 805-654-2813
Last EDR Contact: 11/08/2017
Next Scheduled EDR Contact: 02/26/2018
Data Release Frequency: Quarterly

Medical Waste Program List

To protect public health and safety and the environment from potential exposure to disease causing agents, the Environmental Health Division Medical Waste Program regulates the generation, handling, storage, treatment and disposal of medical waste throughout the County.

Date of Government Version: 09/26/2017
Date Data Arrived at EDR: 10/25/2017
Date Made Active in Reports: 12/07/2017
Number of Days to Update: 43

Source: Ventura County Resource Management Agency
Telephone: 805-654-2813
Last EDR Contact: 10/23/2017
Next Scheduled EDR Contact: 02/05/2018
Data Release Frequency: Quarterly

GOVERNMENT RECORDS SEARCHED / DATA CURRENCY TRACKING

Underground Tank Closed Sites List

Ventura County Operating Underground Storage Tank Sites (UST)/Underground Tank Closed Sites List.

Date of Government Version: 08/28/2017	Source: Environmental Health Division
Date Data Arrived at EDR: 09/12/2017	Telephone: 805-654-2813
Date Made Active in Reports: 09/21/2017	Last EDR Contact: 12/11/2017
Number of Days to Update: 9	Next Scheduled EDR Contact: 03/26/2018
	Data Release Frequency: Quarterly

YOLO COUNTY:

Underground Storage Tank Comprehensive Facility Report

Underground storage tank sites located in Yolo county.

Date of Government Version: 09/27/2017	Source: Yolo County Department of Health
Date Data Arrived at EDR: 10/02/2017	Telephone: 530-666-8646
Date Made Active in Reports: 11/14/2017	Last EDR Contact: 01/02/2018
Number of Days to Update: 43	Next Scheduled EDR Contact: 04/16/2018
	Data Release Frequency: Annually

YUBA COUNTY:

CUPA Facility List

CUPA facility listing for Yuba County.

Date of Government Version: 11/08/2017	Source: Yuba County Environmental Health Department
Date Data Arrived at EDR: 11/10/2017	Telephone: 530-749-7523
Date Made Active in Reports: 11/16/2017	Last EDR Contact: 10/25/2017
Number of Days to Update: 6	Next Scheduled EDR Contact: 02/12/2018
	Data Release Frequency: Varies

OTHER DATABASE(S)

Depending on the geographic area covered by this report, the data provided in these specialty databases may or may not be complete. For example, the existence of wetlands information data in a specific report does not mean that all wetlands in the area covered by the report are included. Moreover, the absence of any reported wetlands information does not necessarily mean that wetlands do not exist in the area covered by the report.

CT MANIFEST: Hazardous Waste Manifest Data

Facility and manifest data. Manifest is a document that lists and tracks hazardous waste from the generator through transporters to a tsd facility.

Date of Government Version: 11/11/2017	Source: Department of Energy & Environmental Protection
Date Data Arrived at EDR: 11/14/2017	Telephone: 860-424-3375
Date Made Active in Reports: 12/18/2017	Last EDR Contact: 11/14/2017
Number of Days to Update: 34	Next Scheduled EDR Contact: 02/26/2018
	Data Release Frequency: No Update Planned

NJ MANIFEST: Manifest Information

Hazardous waste manifest information.

Date of Government Version: 12/31/2016	Source: Department of Environmental Protection
Date Data Arrived at EDR: 04/11/2017	Telephone: N/A
Date Made Active in Reports: 07/27/2017	Last EDR Contact: 01/05/2018
Number of Days to Update: 107	Next Scheduled EDR Contact: 04/23/2018
	Data Release Frequency: Annually

GOVERNMENT RECORDS SEARCHED / DATA CURRENCY TRACKING

NY MANIFEST: Facility and Manifest Data

Manifest is a document that lists and tracks hazardous waste from the generator through transporters to a TSD facility.

Date of Government Version: 10/01/2017
Date Data Arrived at EDR: 11/01/2017
Date Made Active in Reports: 11/13/2017
Number of Days to Update: 12

Source: Department of Environmental Conservation
Telephone: 518-402-8651
Last EDR Contact: 11/01/2017
Next Scheduled EDR Contact: 02/12/2018
Data Release Frequency: Quarterly

PA MANIFEST: Manifest Information

Hazardous waste manifest information.

Date of Government Version: 12/31/2016
Date Data Arrived at EDR: 07/25/2017
Date Made Active in Reports: 09/25/2017
Number of Days to Update: 62

Source: Department of Environmental Protection
Telephone: 717-783-8990
Last EDR Contact: 10/16/2017
Next Scheduled EDR Contact: 01/29/2018
Data Release Frequency: Annually

RI MANIFEST: Manifest information

Hazardous waste manifest information

Date of Government Version: 12/31/2013
Date Data Arrived at EDR: 06/19/2015
Date Made Active in Reports: 07/15/2015
Number of Days to Update: 26

Source: Department of Environmental Management
Telephone: 401-222-2797
Last EDR Contact: 11/16/2017
Next Scheduled EDR Contact: 03/05/2018
Data Release Frequency: Annually

WI MANIFEST: Manifest Information

Hazardous waste manifest information.

Date of Government Version: 12/31/2016
Date Data Arrived at EDR: 04/13/2017
Date Made Active in Reports: 07/14/2017
Number of Days to Update: 92

Source: Department of Natural Resources
Telephone: N/A
Last EDR Contact: 12/11/2017
Next Scheduled EDR Contact: 03/26/2018
Data Release Frequency: Annually

Oil/Gas Pipelines

Source: PennWell Corporation

Petroleum Bundle (Crude Oil, Refined Products, Petrochemicals, Gas Liquids (LPG/NGL), and Specialty Gases (Miscellaneous)) N = Natural Gas Bundle (Natural Gas, Gas Liquids (LPG/NGL), and Specialty Gases (Miscellaneous)). This map includes information copyrighted by PennWell Corporation. This information is provided on a best effort basis and PennWell Corporation does not guarantee its accuracy nor warrant its fitness for any particular purpose. Such information has been reprinted with the permission of PennWell.

Electric Power Transmission Line Data

Source: PennWell Corporation

This map includes information copyrighted by PennWell Corporation. This information is provided on a best effort basis and PennWell Corporation does not guarantee its accuracy nor warrant its fitness for any particular purpose. Such information has been reprinted with the permission of PennWell.

Sensitive Receptors: There are individuals deemed sensitive receptors due to their fragile immune systems and special sensitivity to environmental discharges. These sensitive receptors typically include the elderly, the sick, and children. While the location of all sensitive receptors cannot be determined, EDR indicates those buildings and facilities - schools, daycares, hospitals, medical centers, and nursing homes - where individuals who are sensitive receptors are likely to be located.

AHA Hospitals:

Source: American Hospital Association, Inc.
Telephone: 312-280-5991

The database includes a listing of hospitals based on the American Hospital Association's annual survey of hospitals.

Medical Centers: Provider of Services Listing

Source: Centers for Medicare & Medicaid Services
Telephone: 410-786-3000

A listing of hospitals with Medicare provider number, produced by Centers of Medicare & Medicaid Services, a federal agency within the U.S. Department of Health and Human Services.

GOVERNMENT RECORDS SEARCHED / DATA CURRENCY TRACKING

Nursing Homes

Source: National Institutes of Health

Telephone: 301-594-6248

Information on Medicare and Medicaid certified nursing homes in the United States.

Public Schools

Source: National Center for Education Statistics

Telephone: 202-502-7300

The National Center for Education Statistics' primary database on elementary and secondary public education in the United States. It is a comprehensive, annual, national statistical database of all public elementary and secondary schools and school districts, which contains data that are comparable across all states.

Private Schools

Source: National Center for Education Statistics

Telephone: 202-502-7300

The National Center for Education Statistics' primary database on private school locations in the United States.

Daycare Centers: Licensed Facilities

Source: Department of Social Services

Telephone: 916-657-4041

Flood Zone Data: This data was obtained from the Federal Emergency Management Agency (FEMA). It depicts 100-year and 500-year flood zones as defined by FEMA. It includes the National Flood Hazard Layer (NFHL) which incorporates Flood Insurance Rate Map (FIRM) data and Q3 data from FEMA in areas not covered by NFHL.

Source: FEMA

Telephone: 877-336-2627

Date of Government Version: 2003, 2015

NWI: National Wetlands Inventory. This data, available in select counties across the country, was obtained by EDR in 2002, 2005 and 2010 from the U.S. Fish and Wildlife Service.

State Wetlands Data: Wetland Inventory

Source: Department of Fish & Game

Telephone: 916-445-0411

Current USGS 7.5 Minute Topographic Map

Source: U.S. Geological Survey

STREET AND ADDRESS INFORMATION

© 2015 TomTom North America, Inc. All rights reserved. This material is proprietary and the subject of copyright protection and other intellectual property rights owned by or licensed to Tele Atlas North America, Inc. The use of this material is subject to the terms of a license agreement. You will be held liable for any unauthorized copying or disclosure of this material.

GEOCHECK[®] - PHYSICAL SETTING SOURCE ADDENDUM

TARGET PROPERTY ADDRESS

PHASE I ESA
10123 NORTH WOLFE ROAD
CUPERTINO, CA 95014

TARGET PROPERTY COORDINATES

Latitude (North):	37.328152 - 37° 19' 41.35"
Longitude (West):	122.014917 - 122° 0' 53.70"
Universal Tranverse Mercator:	Zone 10
UTM X (Meters):	587274.0
UTM Y (Meters):	4131527.2
Elevation:	182 ft. above sea level

USGS TOPOGRAPHIC MAP

Target Property Map:	5640178 CUPERTINO, CA
Version Date:	2012

East Map:	5640416 SAN JOSE WEST, CA
Version Date:	2012

EDR's GeoCheck Physical Setting Source Addendum is provided to assist the environmental professional in forming an opinion about the impact of potential contaminant migration.

Assessment of the impact of contaminant migration generally has two principal investigative components:

1. Groundwater flow direction, and
2. Groundwater flow velocity.

Groundwater flow direction may be impacted by surface topography, hydrology, hydrogeology, characteristics of the soil, and nearby wells. Groundwater flow velocity is generally impacted by the nature of the geologic strata.

GEOCHECK® - PHYSICAL SETTING SOURCE SUMMARY

GROUNDWATER FLOW DIRECTION INFORMATION

Groundwater flow direction for a particular site is best determined by a qualified environmental professional using site-specific well data. If such data is not reasonably ascertainable, it may be necessary to rely on other sources of information, such as surface topographic information, hydrologic information, hydrogeologic data collected on nearby properties, and regional groundwater flow information (from deep aquifers).

TOPOGRAPHIC INFORMATION

Surface topography may be indicative of the direction of surficial groundwater flow. This information can be used to assist the environmental professional in forming an opinion about the impact of nearby contaminated properties or, should contamination exist on the target property, what downgradient sites might be impacted.

TARGET PROPERTY TOPOGRAPHY

General Topographic Gradient: General NE

SURROUNDING TOPOGRAPHY: ELEVATION PROFILES

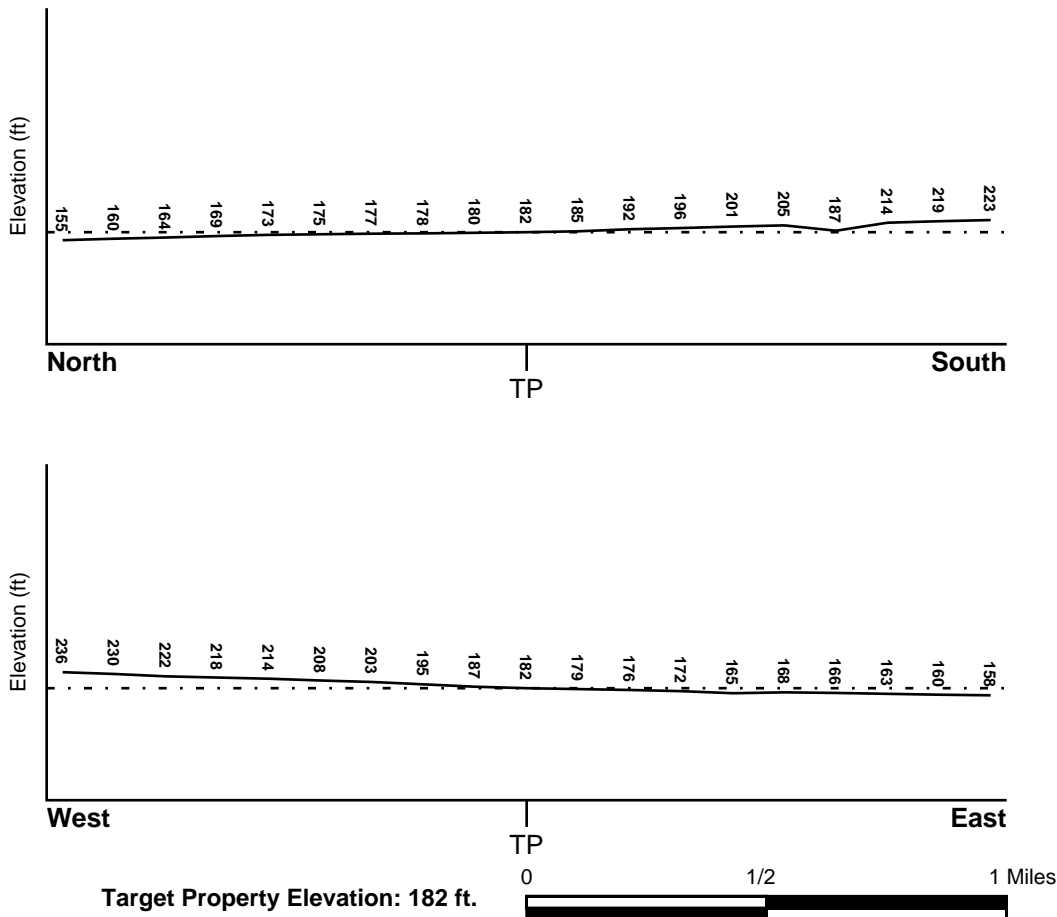

Source: Topography has been determined from the USGS 7.5' Digital Elevation Model and should be evaluated on a relative (not an absolute) basis. Relative elevation information between sites of close proximity should be field verified.

GEOCHECK® - PHYSICAL SETTING SOURCE SUMMARY

HYDROLOGIC INFORMATION

Surface water can act as a hydrologic barrier to groundwater flow. Such hydrologic information can be used to assist the environmental professional in forming an opinion about the impact of nearby contaminated properties or, should contamination exist on the target property, what downgradient sites might be impacted.

Refer to the Physical Setting Source Map following this summary for hydrologic information (major waterways and bodies of water).

FEMA FLOOD ZONE

<u>Flood Plain Panel at Target Property</u>	<u>FEMA Source Type</u>
06085C0209H	FEMA FIRM Flood data
<u>Additional Panels in search area:</u>	<u>FEMA Source Type</u>
06085C0208H	FEMA FIRM Flood data
06085C0228H	FEMA FIRM Flood data

NATIONAL WETLAND INVENTORY

<u>NWI Quad at Target Property</u>	<u>NWI Electronic Data Coverage</u>
CUPERTINO	YES - refer to the Overview Map and Detail Map

HYDROGEOLOGIC INFORMATION

Hydrogeologic information obtained by installation of wells on a specific site can often be an indicator of groundwater flow direction in the immediate area. Such hydrogeologic information can be used to assist the environmental professional in forming an opinion about the impact of nearby contaminated properties or, should contamination exist on the target property, what downgradient sites might be impacted.

Site-Specific Hydrogeological Data*:

Search Radius:	1.25 miles
Location Relative to TP:	1/4 - 1/2 Mile North
Site Name:	Hewlett Packard Cico Div
Site EPA ID Number:	CAD049227390
Groundwater Flow Direction:	NOT AVAILABLE.
Inferred Depth to Water:	approximately 50 feet.
Hydraulic Connection:	A hydraulic connection exists between the surficial and lower aquifers.
Sole Source Aquifer:	No information about a sole source aquifer is available
Data Quality:	Information is inferred in the CERCLIS investigation report(s)

AQUIFLOW®

Search Radius: 1.000 Mile.

EDR has developed the AQUIFLOW Information System to provide data on the general direction of groundwater flow at specific points. EDR has reviewed reports submitted by environmental professionals to regulatory authorities at select sites and has extracted the date of the report, groundwater flow direction as determined hydrogeologically, and the depth to water table.

<u>MAP ID</u>	<u>LOCATION FROM TP</u>	<u>GENERAL DIRECTION GROUNDWATER FLOW</u>
Not Reported		

GEOCHECK® - PHYSICAL SETTING SOURCE SUMMARY

GROUNDWATER FLOW VELOCITY INFORMATION

Groundwater flow velocity information for a particular site is best determined by a qualified environmental professional using site specific geologic and soil strata data. If such data are not reasonably ascertainable, it may be necessary to rely on other sources of information, including geologic age identification, rock stratigraphic unit and soil characteristics data collected on nearby properties and regional soil information. In general, contaminant plumes move more quickly through sandy-gravelly types of soils than silty-clayey types of soils.

GEOLOGIC INFORMATION IN GENERAL AREA OF TARGET PROPERTY

Geologic information can be used by the environmental professional in forming an opinion about the relative speed at which contaminant migration may be occurring.

ROCK STRATIGRAPHIC UNIT

Era: Cenozoic
System: Quaternary
Series: Quaternary
Code: Q (*decoded above as Era, System & Series*)

GEOLOGIC AGE IDENTIFICATION

Category: Stratified Sequence

Geologic Age and Rock Stratigraphic Unit Source: P.G. Schruben, R.E. Arndt and W.J. Bawiec, Geology of the Conterminous U.S. at 1:2,500,000 Scale - a digital representation of the 1974 P.B. King and H.M. Beikman Map, USGS Digital Data Series DDS - 11 (1994).

DOMINANT SOIL COMPOSITION IN GENERAL AREA OF TARGET PROPERTY

The U.S. Department of Agriculture's (USDA) Soil Conservation Service (SCS) leads the National Cooperative Soil Survey (NCSS) and is responsible for collecting, storing, maintaining and distributing soil survey information for privately owned lands in the United States. A soil map in a soil survey is a representation of soil patterns in a landscape. Soil maps for STATSGO are compiled by generalizing more detailed (SSURGO) soil survey maps. The following information is based on Soil Conservation Service STATSGO data.

Soil Component Name: BOTELLA

Soil Surface Texture: clay loam

Hydrologic Group: Class B - Moderate infiltration rates. Deep and moderately deep, moderately well and well drained soils with moderately coarse textures.

Soil Drainage Class: Not reported

Hydric Status: Soil does not meet the requirements for a hydric soil.

Corrosion Potential - Uncoated Steel: MODERATE

Depth to Bedrock Min: > 60 inches

Depth to Bedrock Max: > 60 inches

GEOCHECK® - PHYSICAL SETTING SOURCE SUMMARY

Soil Layer Information							
Layer	Boundary		Soil Texture Class	Classification		Permeability Rate (in/hr)	Soil Reaction (pH)
	Upper	Lower		AASHTO Group	Unified Soil		
1	0 inches	9 inches	clay loam	Silt-Clay Materials (more than 35 pct. passing No. 200), Clayey Soils.	FINE-GRAINED SOILS, Silts and Clays (liquid limit less than 50%), Lean Clay Soils.	Max: 0.60 Min: 0.20	Max: 7.30 Min: 5.60
2	9 inches	41 inches	silty clay loam	Silt-Clay Materials (more than 35 pct. passing No. 200), Clayey Soils.	FINE-GRAINED SOILS, Silts and Clays (liquid limit less than 50%), Lean Clay Soils.	Max: 0.60 Min: 0.20	Max: 7.80 Min: 5.60
3	41 inches	76 inches	sandy clay loam	Silt-Clay Materials (more than 35 pct. passing No. 200), Clayey Soils.	COARSE-GRAINED SOILS, Sands, Sands with fines, Clayey sand.	Max: 0.60 Min: 0.20	Max: 7.80 Min: 5.60

OTHER SOIL TYPES IN AREA

Based on Soil Conservation Service STATSGO data, the following additional subordinant soil types may appear within the general area of target property.

Soil Surface Textures: No Other Soil Types

Surficial Soil Types: No Other Soil Types

Shallow Soil Types: No Other Soil Types

Deeper Soil Types: No Other Soil Types

LOCAL / REGIONAL WATER AGENCY RECORDS

EDR Local/Regional Water Agency records provide water well information to assist the environmental professional in assessing sources that may impact ground water flow direction, and in forming an opinion about the impact of contaminant migration on nearby drinking water wells.

WELL SEARCH DISTANCE INFORMATION

<u>DATABASE</u>	<u>SEARCH DISTANCE (miles)</u>
Federal USGS	1.000
Federal FRDS PWS	Nearest PWS within 0.001 miles
State Database	1.000

GEOCHECK® - PHYSICAL SETTING SOURCE SUMMARY

FEDERAL USGS WELL INFORMATION

<u>MAP ID</u>	<u>WELL ID</u>	<u>LOCATION FROM TP</u>
1	USGS40000182160	1/2 - 1 Mile South

FEDERAL FRDS PUBLIC WATER SUPPLY SYSTEM INFORMATION

<u>MAP ID</u>	<u>WELL ID</u>	<u>LOCATION FROM TP</u>
No PWS System Found		

Note: PWS System location is not always the same as well location.

STATE DATABASE WELL INFORMATION

<u>MAP ID</u>	<u>WELL ID</u>	<u>LOCATION FROM TP</u>
2	7732	1/2 - 1 Mile ENE

PHYSICAL SETTING SOURCE MAP - 5158480.2s

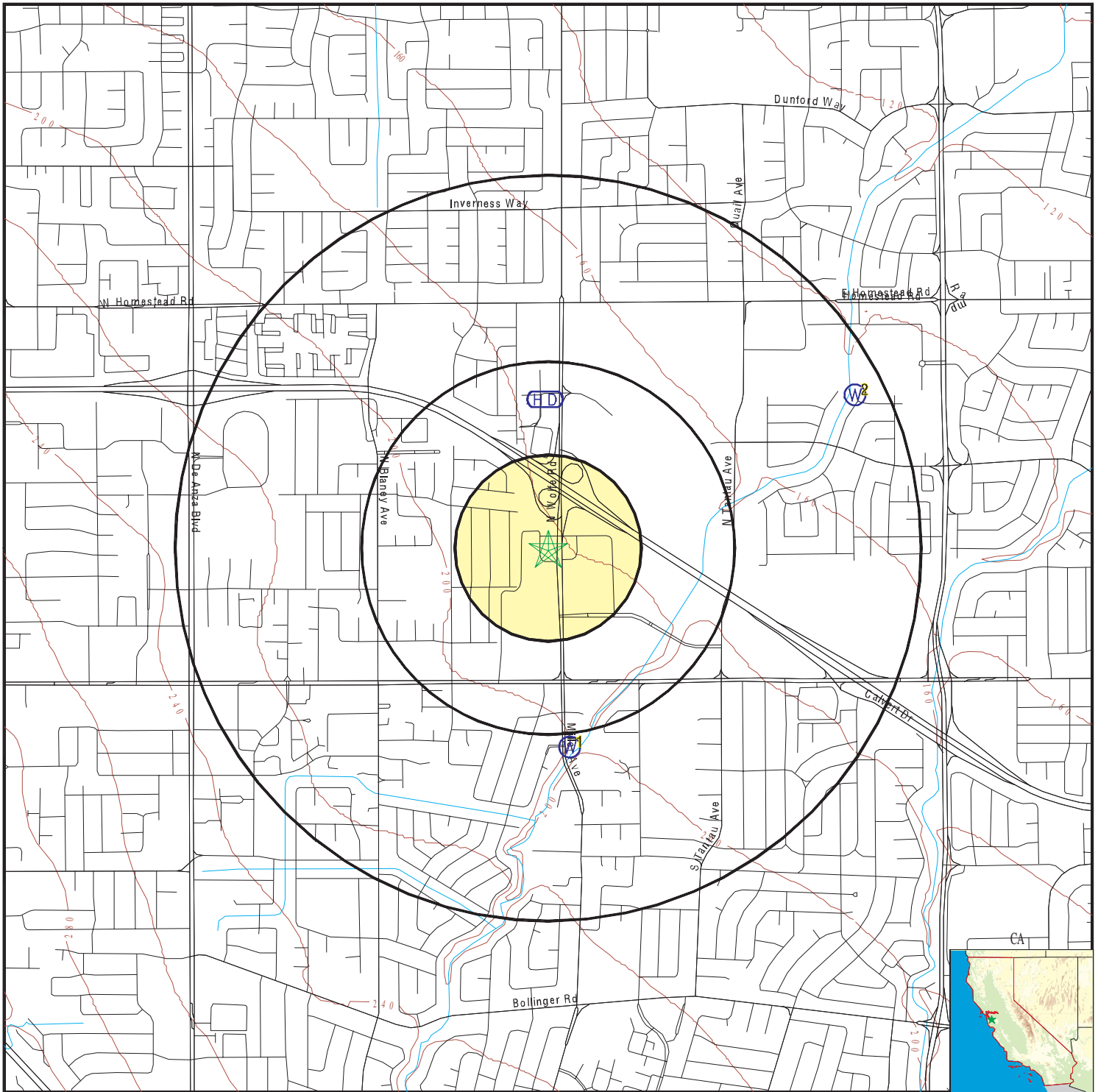

- County Boundary
- Major Roads
- Contour Lines
- Earthquake Fault Lines
- Earthquake epicenter, Richter 5 or greater
- Water Wells
- Public Water Supply Wells
- Cluster of Multiple Icons

- Groundwater Flow Direction
- Indeterminate Groundwater Flow at Location
- Groundwater Flow Varies at Location
- Closest Hydrogeological Data
- Oil, gas or related wells

SITE NAME: Phase I ESA
 ADDRESS: 10123 North Wolfe Road
 Cupertino CA 95014
 LAT/LONG: 37.328152 / 122.014917

CLIENT: Cornerstone Earth Group
 CONTACT: Stason Foster
 INQUIRY #: 5158480.2s
 DATE: January 16, 2018 9:30 am

GEOCHECK® - PHYSICAL SETTING SOURCE MAP FINDINGS

Map ID
 Direction
 Distance
 Elevation

Database EDR ID Number

1
South
1/2 - 1 Mile
Higher **FED USGS** **USGS40000182160**

Org. Identifier:	USGS-CA		
Formal name:	USGS California Water Science Center		
Monloc Identifier:	USGS-371913122004901		
Monloc name:	007S001W18K001M		
Monloc type:	Well		
Monloc desc:	Not Reported		
Huc code:	Not Reported	Drainagearea value:	Not Reported
Drainagearea Units:	Not Reported	Contrib drainagearea:	Not Reported
Contrib drainagearea units:	Not Reported	Latitude:	37.3204167
Longitude:	-122.013861	Sourcemap scale:	24000
Horiz Acc measure:	1	Horiz Acc measure units:	seconds
Horiz Collection method:	Global positioning system (GPS), uncorrected		
Horiz coord refsys:	NAD83	Vert measure val:	200
Vert measure units:	feet	Vertacc measure val:	5
Vert accmeasure units:	feet		
Vertcollection method:	Interpolated from topographic map		
Vert coord refsys:	NGVD29	Countrycode:	US
Aquifername:	California Coastal Basin aquifers		
Formation type:	Not Reported		
Aquifer type:	Not Reported		
Construction date:	Not Reported	Welldepth:	820
Welldepth units:	ft	Wellholedepth:	Not Reported
Wellholedepth units:	Not Reported		

Ground-water levels, Number of Measurements: 0

2
ENE
1/2 - 1 Mile
Lower **CA WELLS** **7732**

Water System Information:

Prime Station Code:	07S/01W-08N01 M	User ID:	HEN
FRDS Number:	4310012016	County:	Santa Clara
District Number:	05	Station Type:	WELL/AMBNT/MUN/INTAKE/SUPPLY
Water Type:	Well/Groundwater	Well Status:	Active Untreated
Source Lat/Long:	372003.0 1215956.0	Precision:	1 Mile (One Minute)
Source Name:	WELL 15		
System Number:	4310012		
System Name:	City of Santa Clara		
Organization That Operates System:	1500 WARBURTON AVE SANTA CLARA, CA 95050		
Pop Served:	94925	Connections:	23702
Area Served:	SANTA CLARA CITY	Findings:	460. MG/L
Sample Collected:	15-AUG-16		
Chemical:	TOTAL DISSOLVED SOLIDS		

GEOCHECK® - PHYSICAL SETTING SOURCE MAP FINDINGS

Sample Collected:	15-AUG-16	Findings:	1.5
Chemical:	LANGELIER INDEX @ 60 C		
Sample Collected:	15-AUG-16	Findings:	13.
Chemical:	AGGRSSIVE INDEX (CORROSIVITY)		
Sample Collected:	15-AUG-16	Findings:	5.1 MG/L
Chemical:	NITRATE + NITRITE (AS N)		
Sample Collected:	25-MAY-17	Findings:	5. MG/L
Chemical:	NITRATE (AS N)		
Sample Collected:	21-FEB-12	Findings:	23. MG/L
Chemical:	NITRATE (AS NO3)		
Sample Collected:	14-NOV-12	Findings:	23. MG/L
Chemical:	NITRATE (AS NO3)		
Sample Collected:	14-FEB-13	Findings:	23. MG/L
Chemical:	NITRATE (AS NO3)		
Sample Collected:	13-AUG-13	Findings:	740. US
Chemical:	SPECIFIC CONDUCTANCE		
Sample Collected:	13-AUG-13	Findings:	7.7
Chemical:	PH, LABORATORY		
Sample Collected:	13-AUG-13	Findings:	220. MG/L
Chemical:	ALKALINITY (TOTAL) AS CaCO3		
Sample Collected:	13-AUG-13	Findings:	260. MG/L
Chemical:	BICARBONATE ALKALINITY		
Sample Collected:	13-AUG-13	Findings:	320. MG/L
Chemical:	HARDNESS (TOTAL) AS CaCO3		
Sample Collected:	13-AUG-13	Findings:	91. MG/L
Chemical:	CALCIUM		
Sample Collected:	13-AUG-13	Findings:	24. MG/L
Chemical:	MAGNESIUM		
Sample Collected:	13-AUG-13	Findings:	35. MG/L
Chemical:	SODIUM		
Sample Collected:	13-AUG-13	Findings:	1.7 MG/L
Chemical:	POTASSIUM		
Sample Collected:	13-AUG-13	Findings:	66. MG/L
Chemical:	CHLORIDE		
Sample Collected:	13-AUG-13	Findings:	29. MG/L
Chemical:	SULFATE		
Sample Collected:	13-AUG-13	Findings:	0.16 MG/L
Chemical:	FLUORIDE (F) (NATURAL-SOURCE)		
Sample Collected:	13-AUG-13	Findings:	450. MG/L
Chemical:	TOTAL DISSOLVED SOLIDS		
Sample Collected:	13-AUG-13	Findings:	1.1
Chemical:	LANGELIER INDEX @ 60 C		
Sample Collected:	13-AUG-13	Findings:	23. MG/L
Chemical:	NITRATE (AS NO3)		

GEOCHECK® - PHYSICAL SETTING SOURCE MAP FINDINGS

Sample Collected:	13-AUG-13	Findings:	8500. UG/L
Chemical:	CARBON DIOXIDE		
Sample Collected:	13-AUG-13	Findings:	0.13 NTU
Chemical:	TURBIDITY, LABORATORY		
Sample Collected:	13-AUG-13	Findings:	12.
Chemical:	AGGRSSIVE INDEX (CORROSIVITY)		
Sample Collected:	13-AUG-13	Findings:	5200. MG/L
Chemical:	NITRATE + NITRITE (AS N)		
Sample Collected:	25-SEP-14	Findings:	23. MG/L
Chemical:	NITRATE (AS NO3)		
Sample Collected:	06-AUG-15	Findings:	22. MG/L
Chemical:	NITRATE (AS NO3)		
Sample Collected:	15-AUG-16	Findings:	760. US
Chemical:	SPECIFIC CONDUCTANCE		
Sample Collected:	15-AUG-16	Findings:	8.1
Chemical:	PH, LABORATORY		
Sample Collected:	15-AUG-16	Findings:	240. MG/L
Chemical:	ALKALINITY (TOTAL) AS CaCO3		
Sample Collected:	15-AUG-16	Findings:	290. MG/L
Chemical:	BICARBONATE ALKALINITY		
Sample Collected:	15-AUG-16	Findings:	2.4 MG/L
Chemical:	CARBONATE ALKALINITY		
Sample Collected:	15-AUG-16	Findings:	5.1 MG/L
Chemical:	NITRATE (AS N)		
Sample Collected:	15-AUG-16	Findings:	320. MG/L
Chemical:	HARDNESS (TOTAL) AS CaCO3		
Sample Collected:	15-AUG-16	Findings:	89. MG/L
Chemical:	CALCIUM		
Sample Collected:	15-AUG-16	Findings:	23. MG/L
Chemical:	MAGNESIUM		
Sample Collected:	15-AUG-16	Findings:	33. MG/L
Chemical:	SODIUM		
Sample Collected:	15-AUG-16	Findings:	1.4 MG/L
Chemical:	POTASSIUM		
Sample Collected:	15-AUG-16	Findings:	69. MG/L
Chemical:	CHLORIDE		
Sample Collected:	15-AUG-16	Findings:	32. MG/L
Chemical:	SULFATE		
Sample Collected:	15-AUG-16	Findings:	0.14 MG/L
Chemical:	FLUORIDE (F) (NATURAL-SOURCE)		

GEOCHECK® - PHYSICAL SETTING SOURCE MAP FINDINGS RADON

AREA RADON INFORMATION

State Database: CA Radon

Radon Test Results

Zipcode	Num Tests	> 4 pCi/L
95014	47	0

Federal EPA Radon Zone for SANTA CLARA County: 2

- Note: Zone 1 indoor average level > 4 pCi/L.
 : Zone 2 indoor average level \geq 2 pCi/L and \leq 4 pCi/L.
 : Zone 3 indoor average level < 2 pCi/L.

Federal Area Radon Information for Zip Code: 95014

Number of sites tested: 3

Area	Average Activity	% <4 pCi/L	% 4-20 pCi/L	% >20 pCi/L
Living Area - 1st Floor	0.267 pCi/L	100%	0%	0%
Living Area - 2nd Floor	Not Reported	Not Reported	Not Reported	Not Reported
Basement	Not Reported	Not Reported	Not Reported	Not Reported

PHYSICAL SETTING SOURCE RECORDS SEARCHED

TOPOGRAPHIC INFORMATION

USGS 7.5' Digital Elevation Model (DEM)

Source: United States Geologic Survey

EDR acquired the USGS 7.5' Digital Elevation Model in 2002 and updated it in 2006. The 7.5 minute DEM corresponds to the USGS 1:24,000- and 1:25,000-scale topographic quadrangle maps. The DEM provides elevation data with consistent elevation units and projection.

Current USGS 7.5 Minute Topographic Map

Source: U.S. Geological Survey

HYDROLOGIC INFORMATION

Flood Zone Data: This data was obtained from the Federal Emergency Management Agency (FEMA). It depicts 100-year and 500-year flood zones as defined by FEMA. It includes the National Flood Hazard Layer (NFHL) which incorporates Flood Insurance Rate Map (FIRM) data and Q3 data from FEMA in areas not covered by NFHL.

Source: FEMA

Telephone: 877-336-2627

Date of Government Version: 2003, 2015

NWI: National Wetlands Inventory. This data, available in select counties across the country, was obtained by EDR in 2002, 2005 and 2010 from the U.S. Fish and Wildlife Service.

State Wetlands Data: Wetland Inventory

Source: Department of Fish & Game

Telephone: 916-445-0411

HYDROGEOLOGIC INFORMATION

AQUIFLOW^R Information System

Source: EDR proprietary database of groundwater flow information

EDR has developed the AQUIFLOW Information System (AIS) to provide data on the general direction of groundwater flow at specific points. EDR has reviewed reports submitted to regulatory authorities at select sites and has extracted the date of the report, hydrogeologically determined groundwater flow direction and depth to water table information.

GEOLOGIC INFORMATION

Geologic Age and Rock Stratigraphic Unit

Source: P.G. Schruben, R.E. Arndt and W.J. Bawiec, Geology of the Conterminous U.S. at 1:2,500,000 Scale - A digital representation of the 1974 P.B. King and H.M. Beikman Map, USGS Digital Data Series DDS - 11 (1994).

STATSGO: State Soil Geographic Database

Source: Department of Agriculture, Natural Resources Conservation Service (NRCS)

The U.S. Department of Agriculture's (USDA) Natural Resources Conservation Service (NRCS) leads the national Conservation Soil Survey (NCSS) and is responsible for collecting, storing, maintaining and distributing soil survey information for privately owned lands in the United States. A soil map in a soil survey is a representation of soil patterns in a landscape. Soil maps for STATSGO are compiled by generalizing more detailed (SSURGO) soil survey maps.

SSURGO: Soil Survey Geographic Database

Source: Department of Agriculture, Natural Resources Conservation Service (NRCS)

Telephone: 800-672-5559

SSURGO is the most detailed level of mapping done by the Natural Resources Conservation Service, mapping scales generally range from 1:12,000 to 1:63,360. Field mapping methods using national standards are used to construct the soil maps in the Soil Survey Geographic (SSURGO) database. SSURGO digitizing duplicates the original soil survey maps. This level of mapping is designed for use by landowners, townships and county natural resource planning and management.

PHYSICAL SETTING SOURCE RECORDS SEARCHED

LOCAL / REGIONAL WATER AGENCY RECORDS

FEDERAL WATER WELLS

PWS: Public Water Systems

Source: EPA/Office of Drinking Water

Telephone: 202-564-3750

Public Water System data from the Federal Reporting Data System. A PWS is any water system which provides water to at least 25 people for at least 60 days annually. PWSs provide water from wells, rivers and other sources.

PWS ENF: Public Water Systems Violation and Enforcement Data

Source: EPA/Office of Drinking Water

Telephone: 202-564-3750

Violation and Enforcement data for Public Water Systems from the Safe Drinking Water Information System (SDWIS) after August 1995. Prior to August 1995, the data came from the Federal Reporting Data System (FRDS).

USGS Water Wells: USGS National Water Inventory System (NWIS)

This database contains descriptive information on sites where the USGS collects or has collected data on surface water and/or groundwater. The groundwater data includes information on wells, springs, and other sources of groundwater.

STATE RECORDS

Water Well Database

Source: Department of Water Resources

Telephone: 916-651-9648

California Drinking Water Quality Database

Source: Department of Public Health

Telephone: 916-324-2319

The database includes all drinking water compliance and special studies monitoring for the state of California since 1984. It consists of over 3,200,000 individual analyses along with well and water system information.

OTHER STATE DATABASE INFORMATION

California Oil and Gas Well Locations

Source: Department of Conservation

Telephone: 916-323-1779

Oil and Gas well locations in the state.

RADON

State Database: CA Radon

Source: Department of Health Services

Telephone: 916-324-2208

Radon Database for California

Area Radon Information

Source: USGS

Telephone: 703-356-4020

The National Radon Database has been developed by the U.S. Environmental Protection Agency (USEPA) and is a compilation of the EPA/State Residential Radon Survey and the National Residential Radon Survey. The study covers the years 1986 - 1992. Where necessary data has been supplemented by information collected at private sources such as universities and research institutions.

EPA Radon Zones

Source: EPA

Telephone: 703-356-4020

Sections 307 & 309 of IRAA directed EPA to list and identify areas of U.S. with the potential for elevated indoor radon levels.

PHYSICAL SETTING SOURCE RECORDS SEARCHED

OTHER

Airport Landing Facilities: Private and public use landing facilities
Source: Federal Aviation Administration, 800-457-6656

Epicenters: World earthquake epicenters, Richter 5 or greater
Source: Department of Commerce, National Oceanic and Atmospheric Administration

California Earthquake Fault Lines: The fault lines displayed on EDR's Topographic map are digitized quaternary fault lines, prepared in 1975 by the United State Geological Survey. Additional information (also from 1975) regarding activity at specific fault lines comes from California's Preliminary Fault Activity Map prepared by the California Division of Mines and Geology.

STREET AND ADDRESS INFORMATION

© 2015 TomTom North America, Inc. All rights reserved. This material is proprietary and the subject of copyright protection and other intellectual property rights owned by or licensed to Tele Atlas North America, Inc. The use of this material is subject to the terms of a license agreement. You will be held liable for any unauthorized copying or disclosure of this material.



Phase I ESA

10123 North Wolfe Road

Cupertino, CA 95014

Inquiry Number: 5158480.9

January 18, 2018

The EDR Aerial Photo Decade Package



6 Armstrong Road, 4th floor
Shelton, CT 06484
Toll Free: 800.352.0050
www.edrnet.com

Site Name:

Phase I ESA
10123 North Wolfe Road
Cupertino, CA 95014
EDR Inquiry # 5158480.9

Client Name:

Cornerstone Earth Group
1259 Oakmead Parkway
Sunnyvale, CA 94085
Contact: Stason Foster



Environmental Data Resources, Inc. (EDR) Aerial Photo Decade Package is a screening tool designed to assist environmental professionals in evaluating potential liability on a target property resulting from past activities. EDR's professional researchers provide digitally reproduced historical aerial photographs, and when available, provide one photo per decade.

Search Results:

<u>Year</u>	<u>Scale</u>	<u>Details</u>	<u>Source</u>
2012	1"=500'	Flight Year: 2012	USDA/NAIP
2010	1"=500'	Flight Year: 2010	USDA/NAIP
2009	1"=500'	Flight Year: 2009	USDA/NAIP
2006	1"=500'	Flight Year: 2006	USDA/NAIP
2005	1"=500'	Flight Year: 2005	USDA/NAIP
1998	1"=500'	Flight Date: August 27, 1998	USDA
1991	1"=500'	Acquisition Date: October 30, 1991	USGS/DOQQ
1981	1"=500'	Flight Date: January 01, 1981	USGS
1974	1"=500'	Flight Date: June 26, 1974	USGS
1968	1"=500'	Flight Date: June 14, 1968	USGS
1963	1"=500'	Flight Date: June 23, 1963	USGS
1956	1"=500'	Flight Date: June 09, 1956	USDA
1950	1"=500'	Flight Date: April 01, 1950	USDA
1948	1"=500'	Flight Date: September 26, 1948	USDA
1939	1"=500'	Flight Date: July 31, 1939	USDA

When delivered electronically by EDR, the aerial photo images included with this report are for ONE TIME USE ONLY. Further reproduction of these aerial photo images is prohibited without permission from EDR. For more information contact your EDR Account Executive.

Disclaimer - Copyright and Trademark Notice

This Report contains certain information obtained from a variety of public and other sources reasonably available to Environmental Data Resources, Inc. It cannot be concluded from this Report that coverage information for the target and surrounding properties does not exist from other sources. NO WARRANTY EXPRESSED OR IMPLIED, IS MADE WHATSOEVER IN CONNECTION WITH THIS REPORT. ENVIRONMENTAL DATA RESOURCES, INC. SPECIFICALLY DISCLAIMS THE MAKING OF ANY SUCH WARRANTIES, INCLUDING WITHOUT LIMITATION, MERCHANTABILITY OR FITNESS FOR A PARTICULAR USE OR PURPOSE. ALL RISK IS ASSUMED BY THE USER. IN NO EVENT SHALL ENVIRONMENTAL DATA RESOURCES, INC. BE LIABLE TO ANYONE, WHETHER ARISING OUT OF ERRORS OR OMISSIONS, NEGLIGENCE, ACCIDENT OR ANY OTHER CAUSE, FOR ANY LOSS OF DAMAGE, INCLUDING, WITHOUT LIMITATION, SPECIAL, INCIDENTAL, CONSEQUENTIAL, OR EXEMPLARY DAMAGES. ANY LIABILITY ON THE PART OF ENVIRONMENTAL DATA RESOURCES, INC. IS STRICTLY LIMITED TO A REFUND OF THE AMOUNT PAID FOR THIS REPORT. Purchaser accepts this Report "AS IS". Any analyses, estimates, ratings, environmental risk levels or risk codes provided in this Report are provided for illustrative purposes only, and are not intended to provide, nor should they be interpreted as providing any facts regarding, or prediction or forecast of, any environmental risk for any property. Only a Phase I Environmental Site Assessment performed by an environmental professional can provide information regarding the environmental risk for any property. Additionally, the information provided in this Report is not to be construed as legal advice.

Copyright 2018 by Environmental Data Resources, Inc. All rights reserved. Reproduction in any media or format, in whole or in part, of any report or map of Environmental Data Resources, Inc., or its affiliates, is prohibited without prior written permission.

EDR and its logos (including Sanborn and Sanborn Map) are trademarks of Environmental Data Resources, Inc. or its affiliates. All other trademarks used herein are the property of their respective owners.

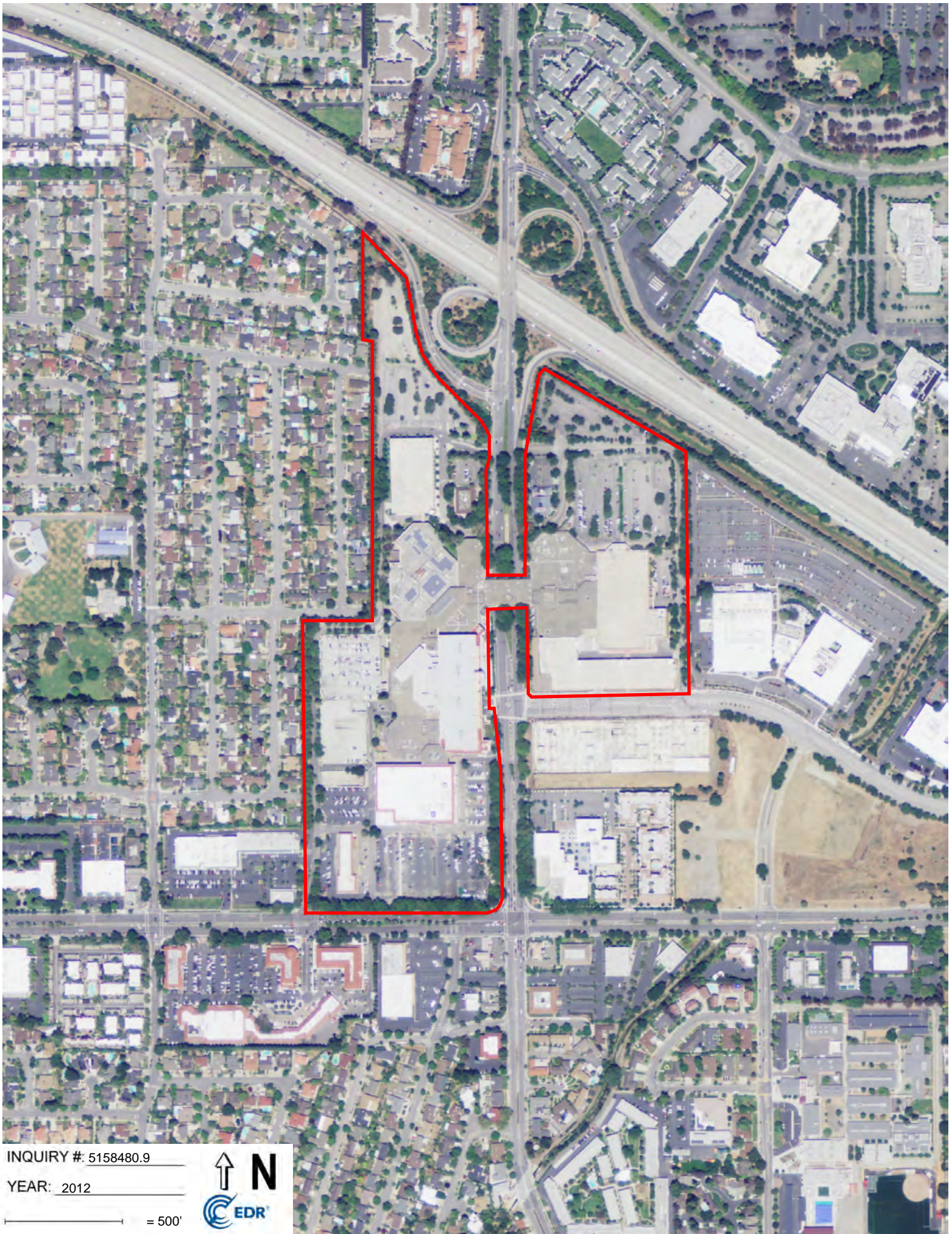

INQUIRY #: 5158480.9

YEAR: 2012

— = 500'





INQUIRY # 5158480.9

YEAR: 2010

— = 500'



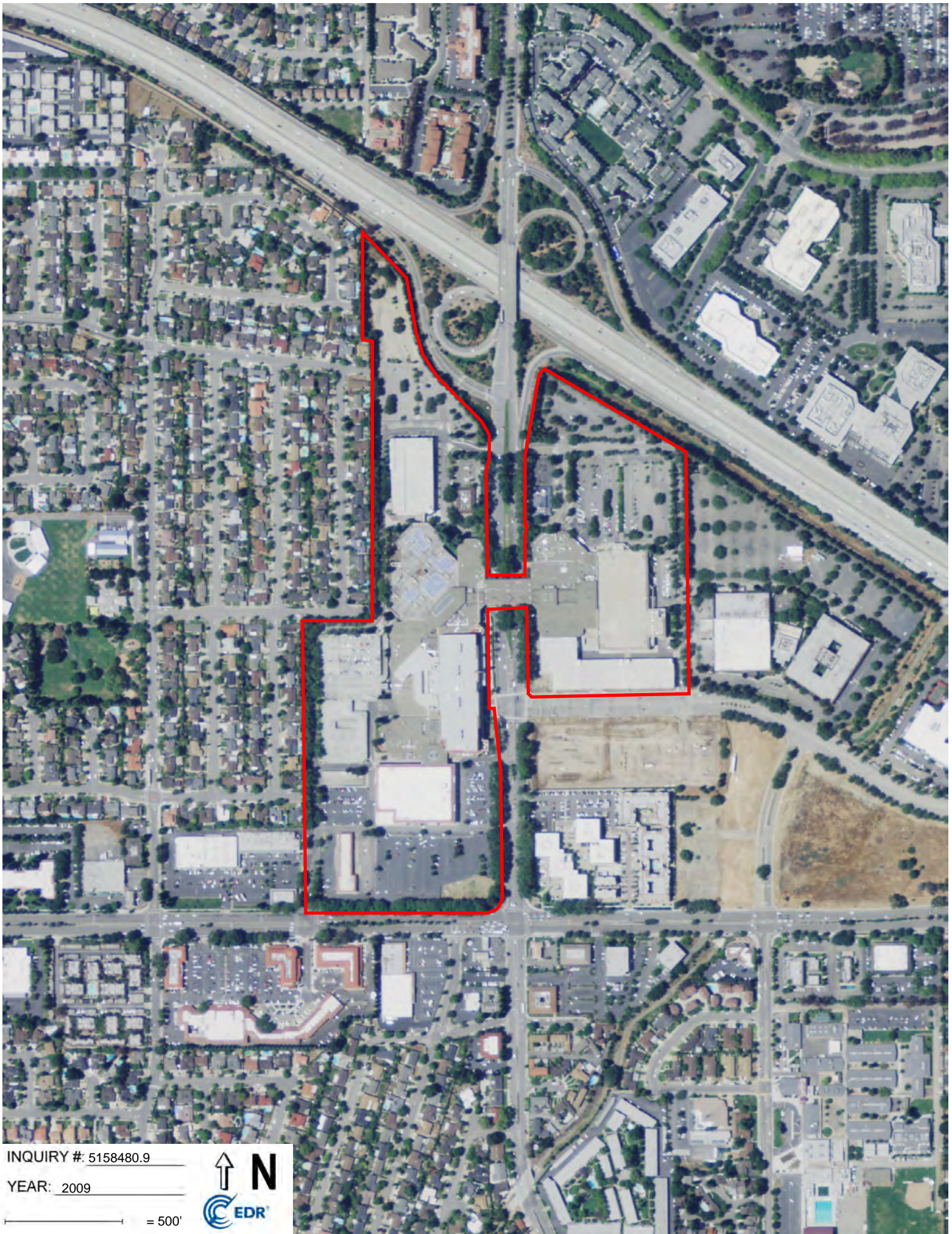

INQUIRY #: 5158480.9

YEAR: 2009

— = 500'





INQUIRY #: 5158480.9

YEAR: 2006

— = 500'





INQUIRY #: 5158480.9

YEAR: 2005

— = 500'



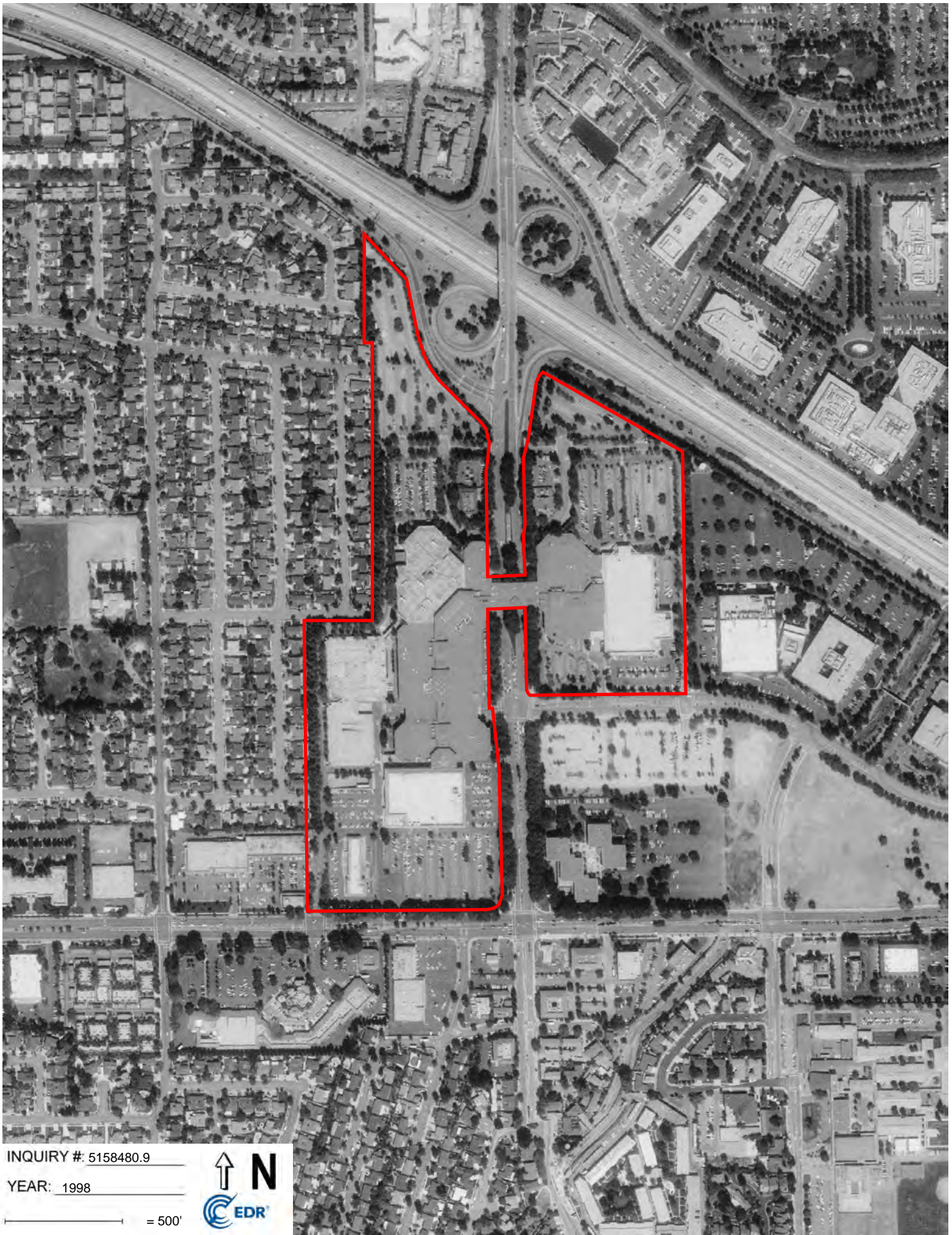

INQUIRY #: 5158480.9

YEAR: 1998

— = 500'



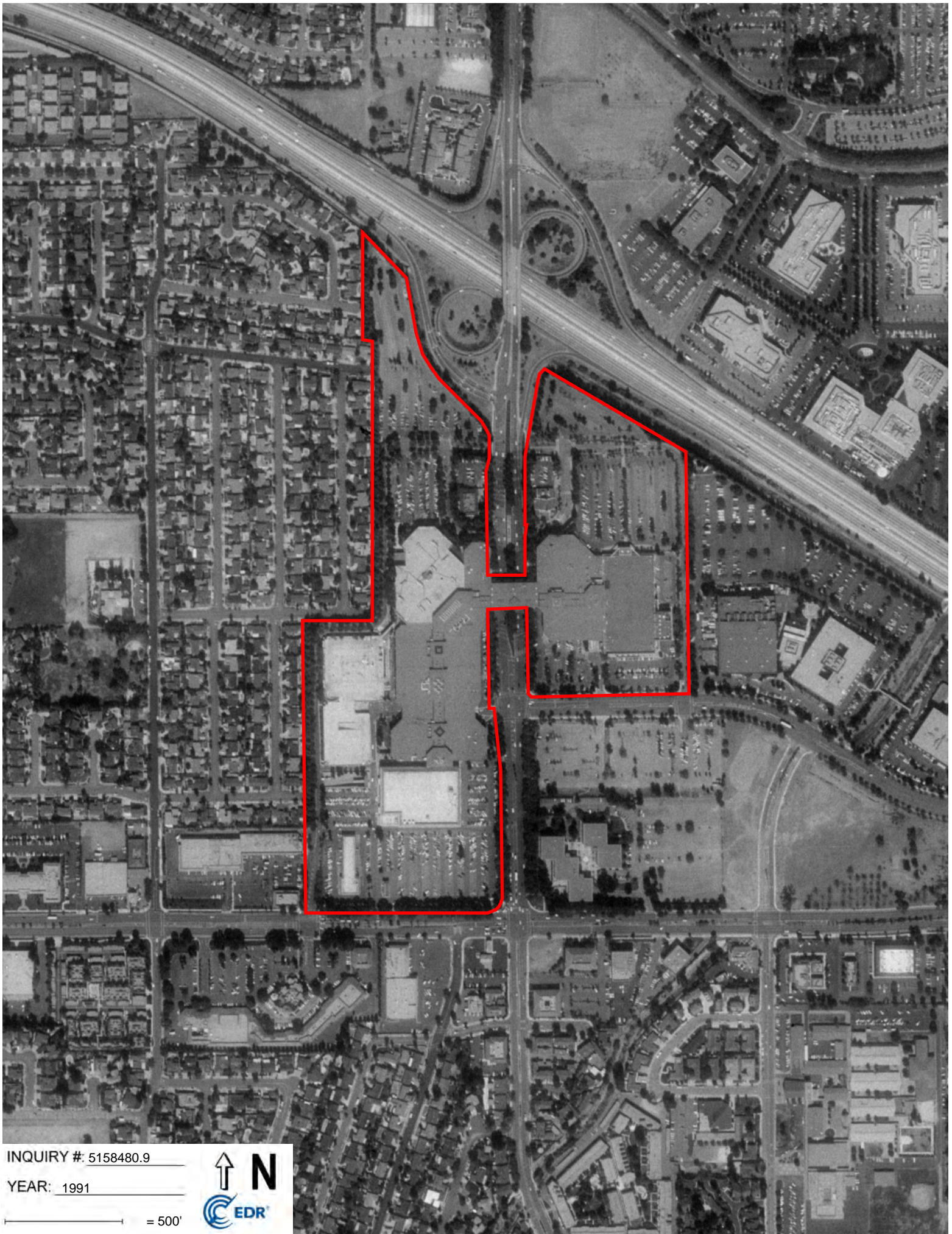

INQUIRY #: 5158480.9

YEAR: 1991

— = 500'





INQUIRY #: 5158480.9

YEAR: 1981

— = 500'



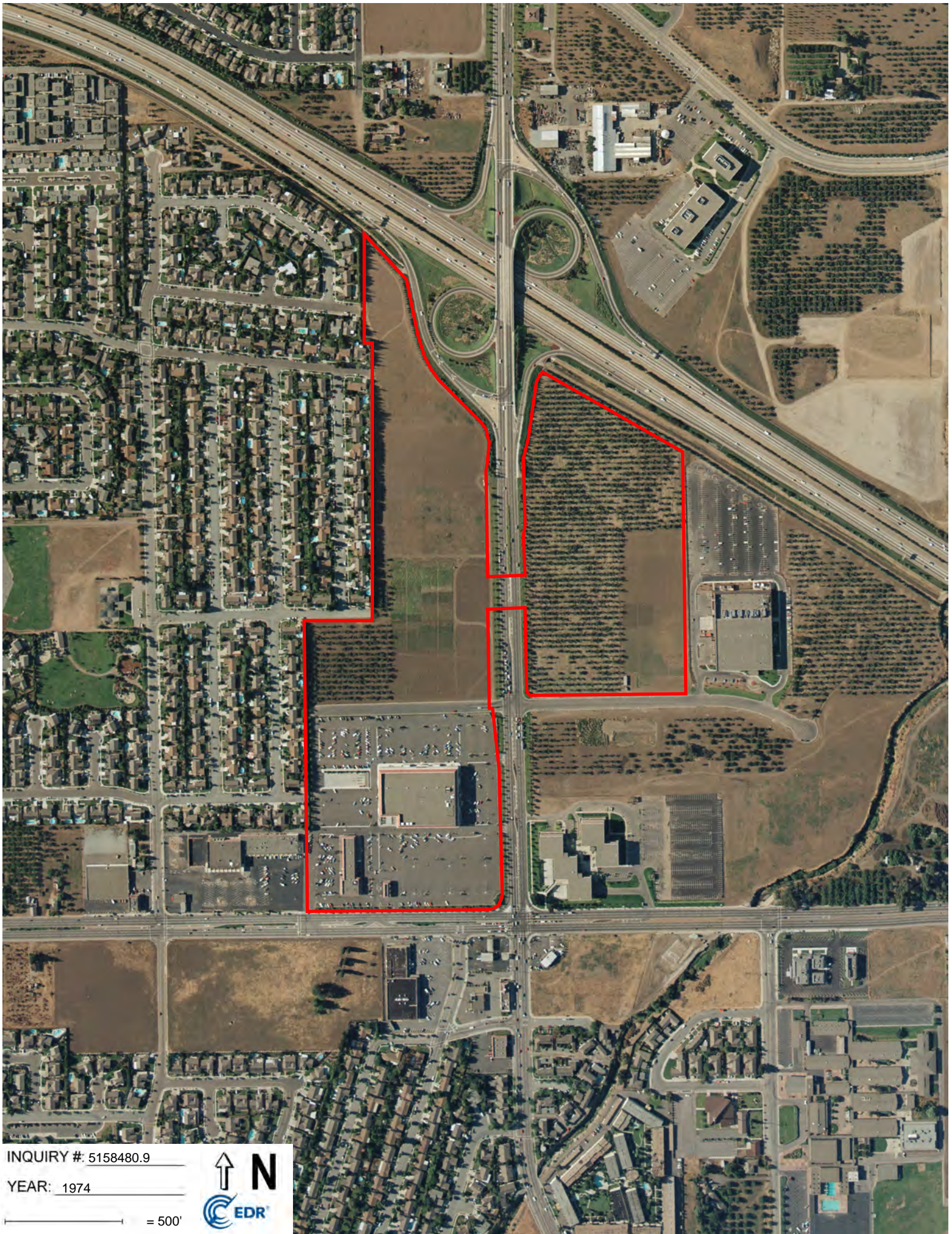

INQUIRY #: 5158480.9

YEAR: 1974

— = 500'



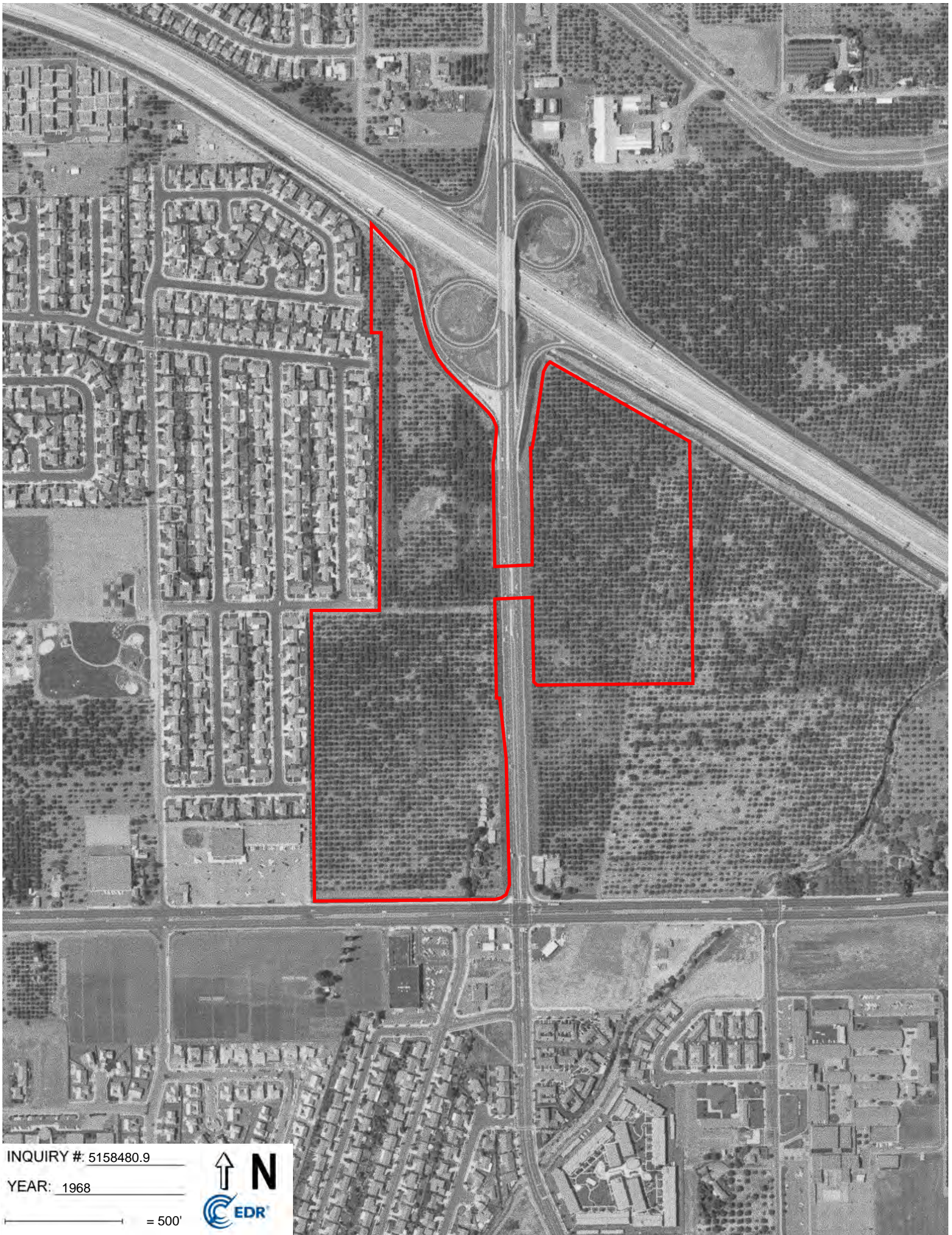

INQUIRY #: 5158480.9

YEAR: 1968

— = 500'



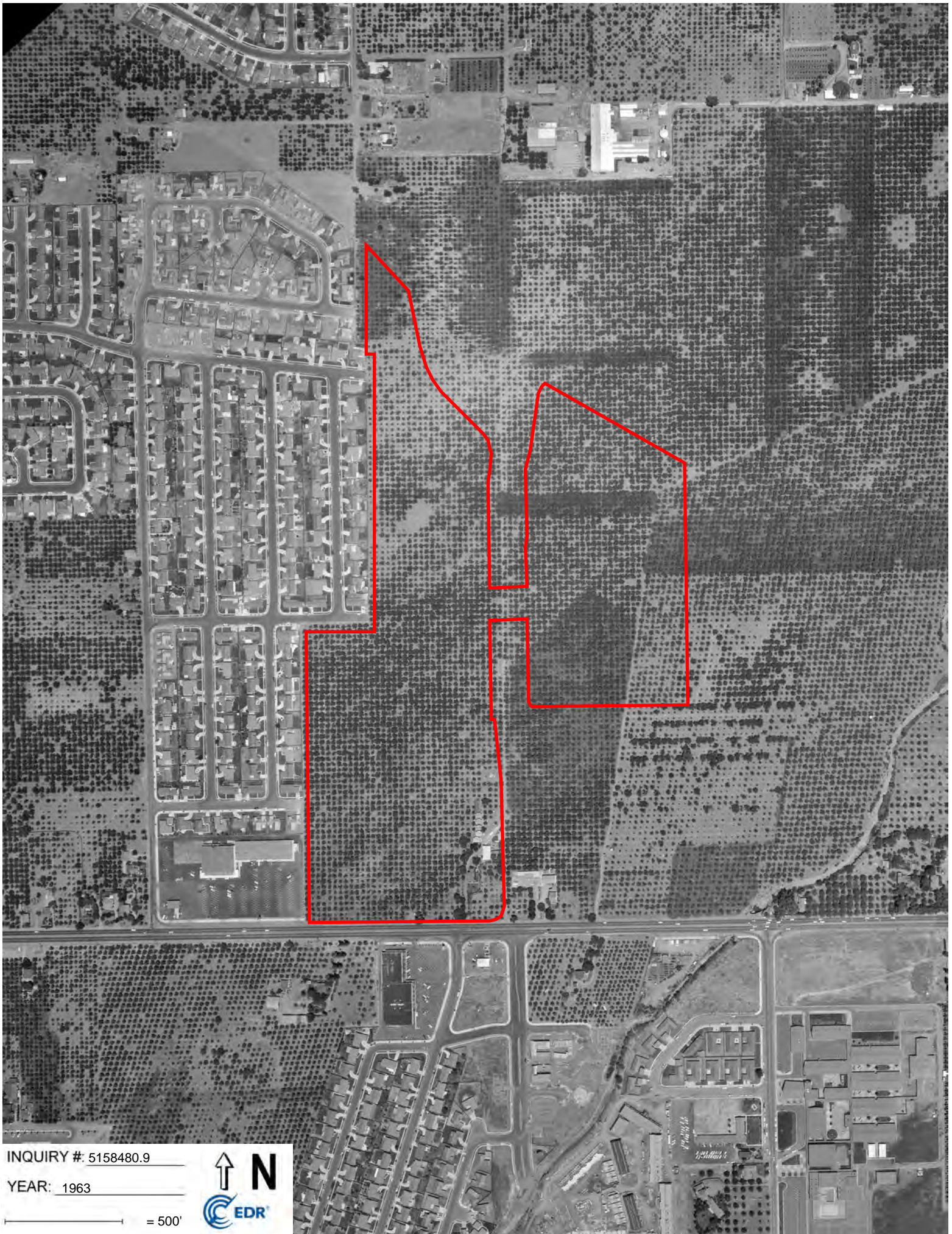

INQUIRY #: 5158480.9

YEAR: 1963

— = 500'



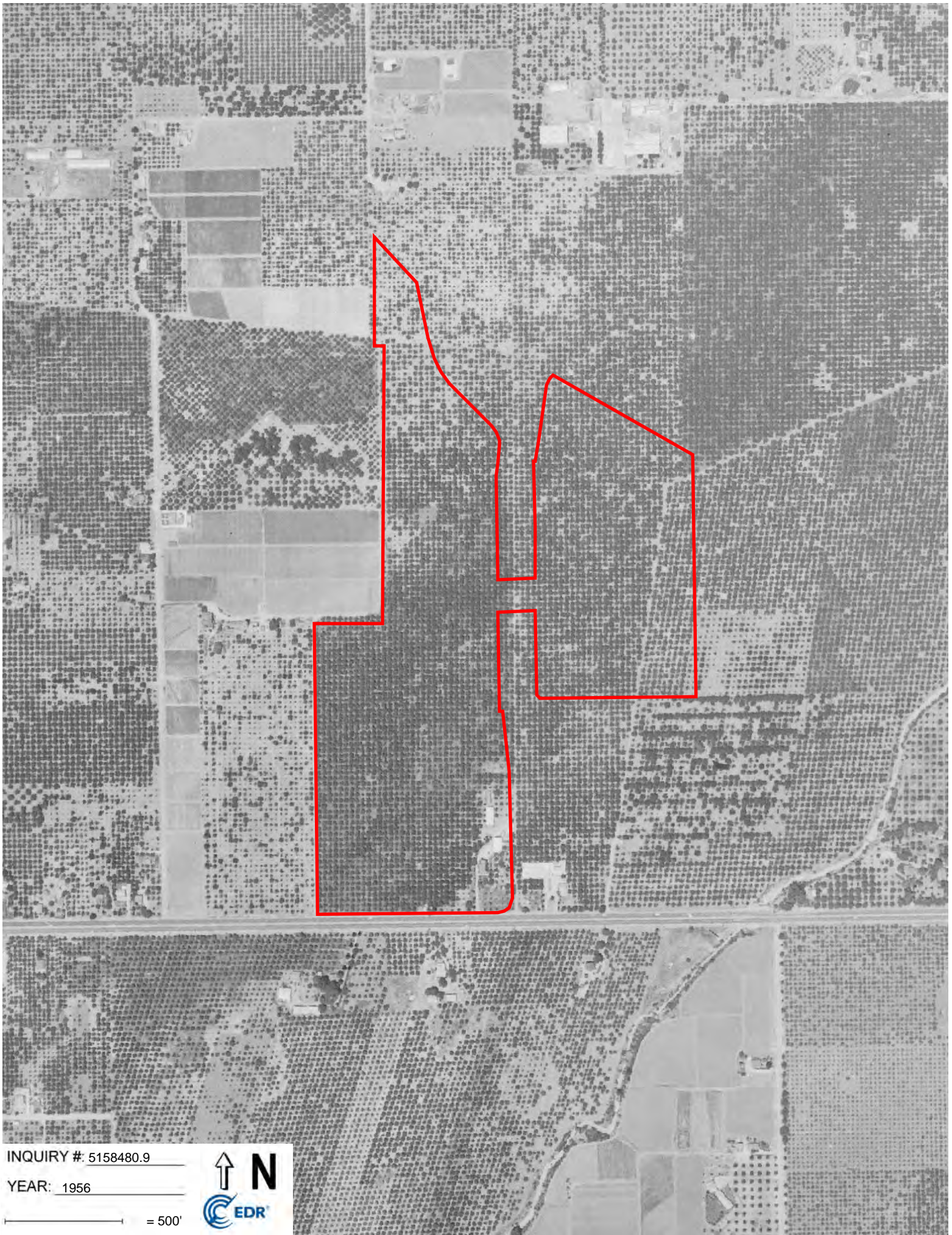

INQUIRY #: 5158480.9

YEAR: 1956

— = 500'



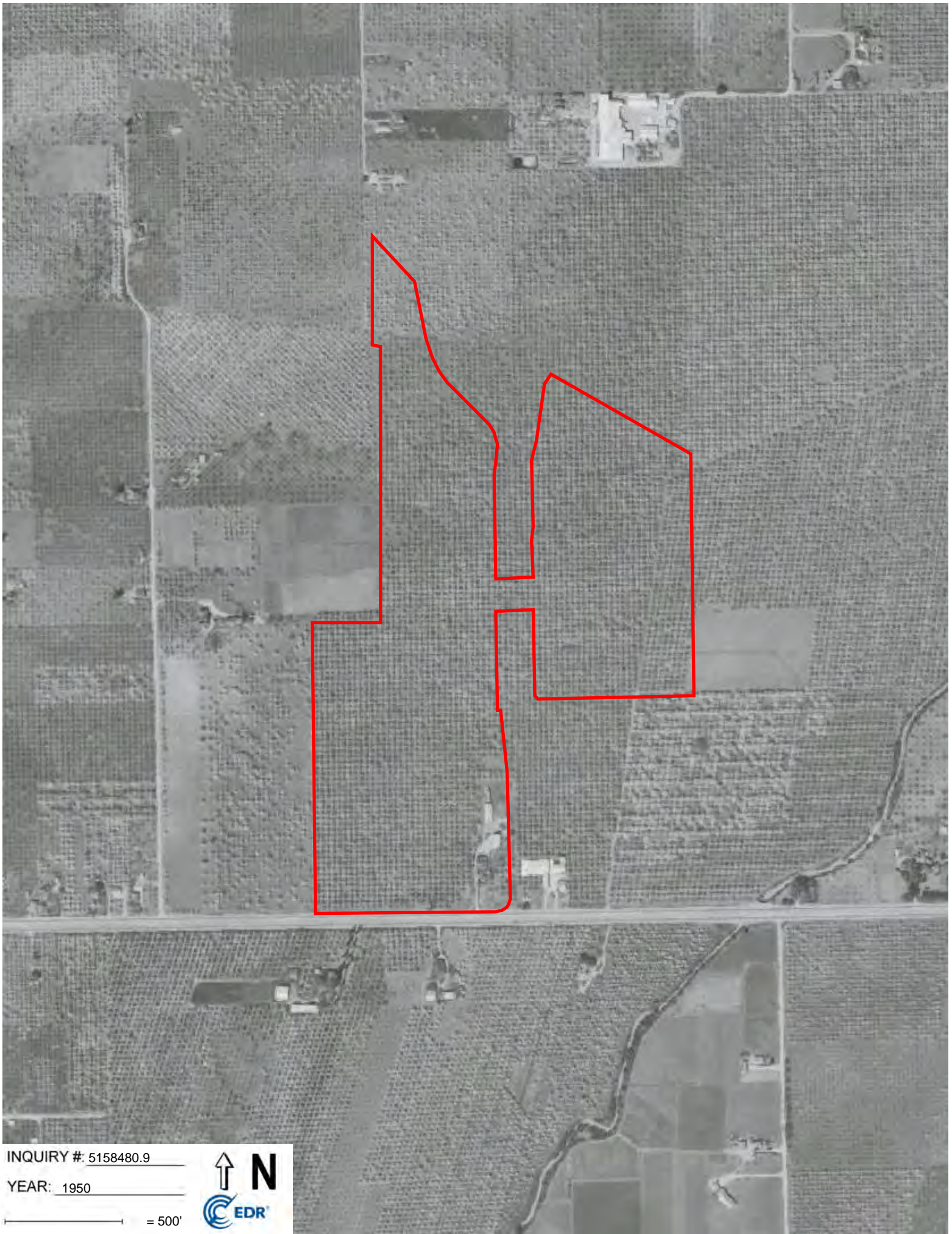

INQUIRY #: 5158480.9

YEAR: 1950

— = 500'



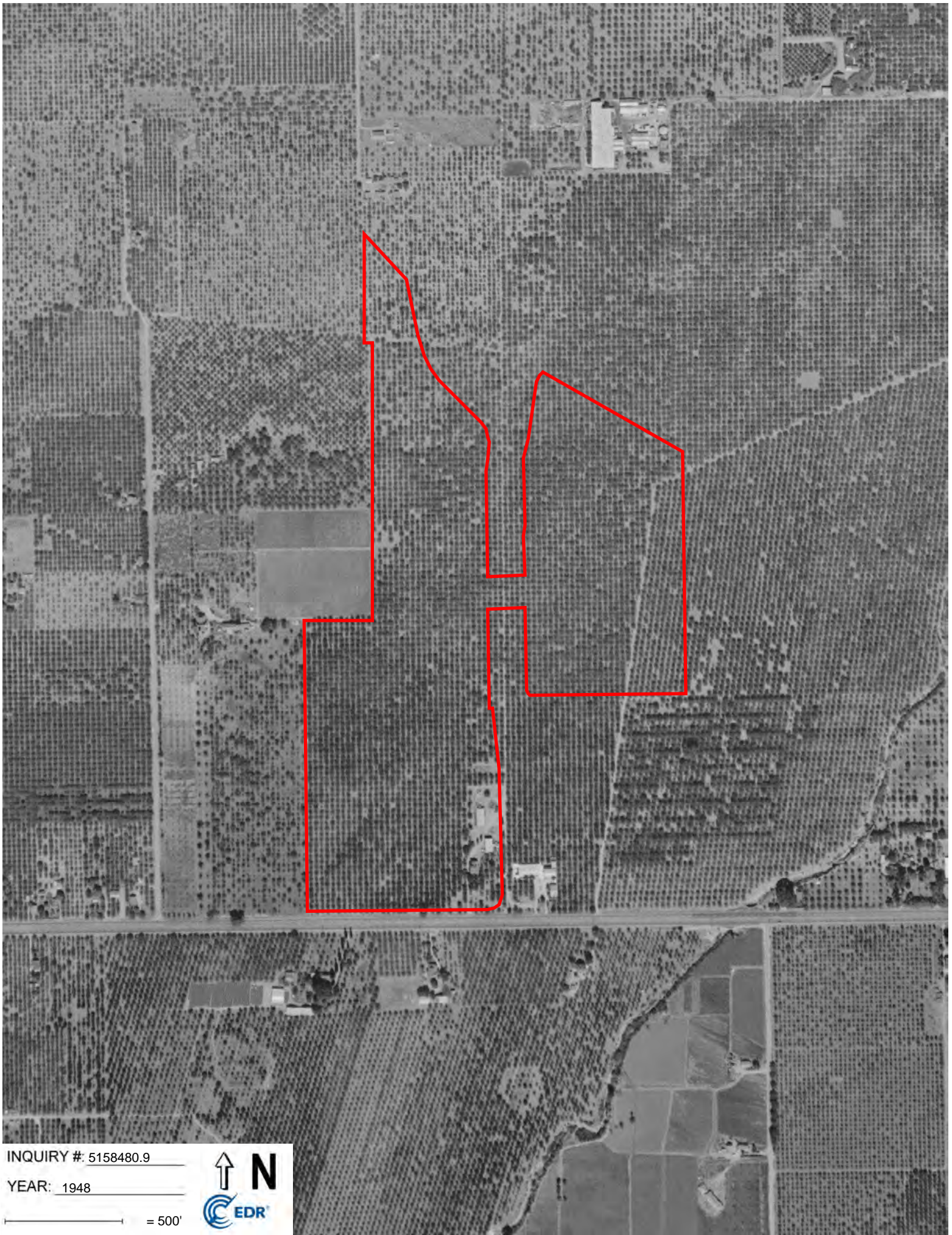

INQUIRY #: 5158480.9

YEAR: 1948

— = 500'



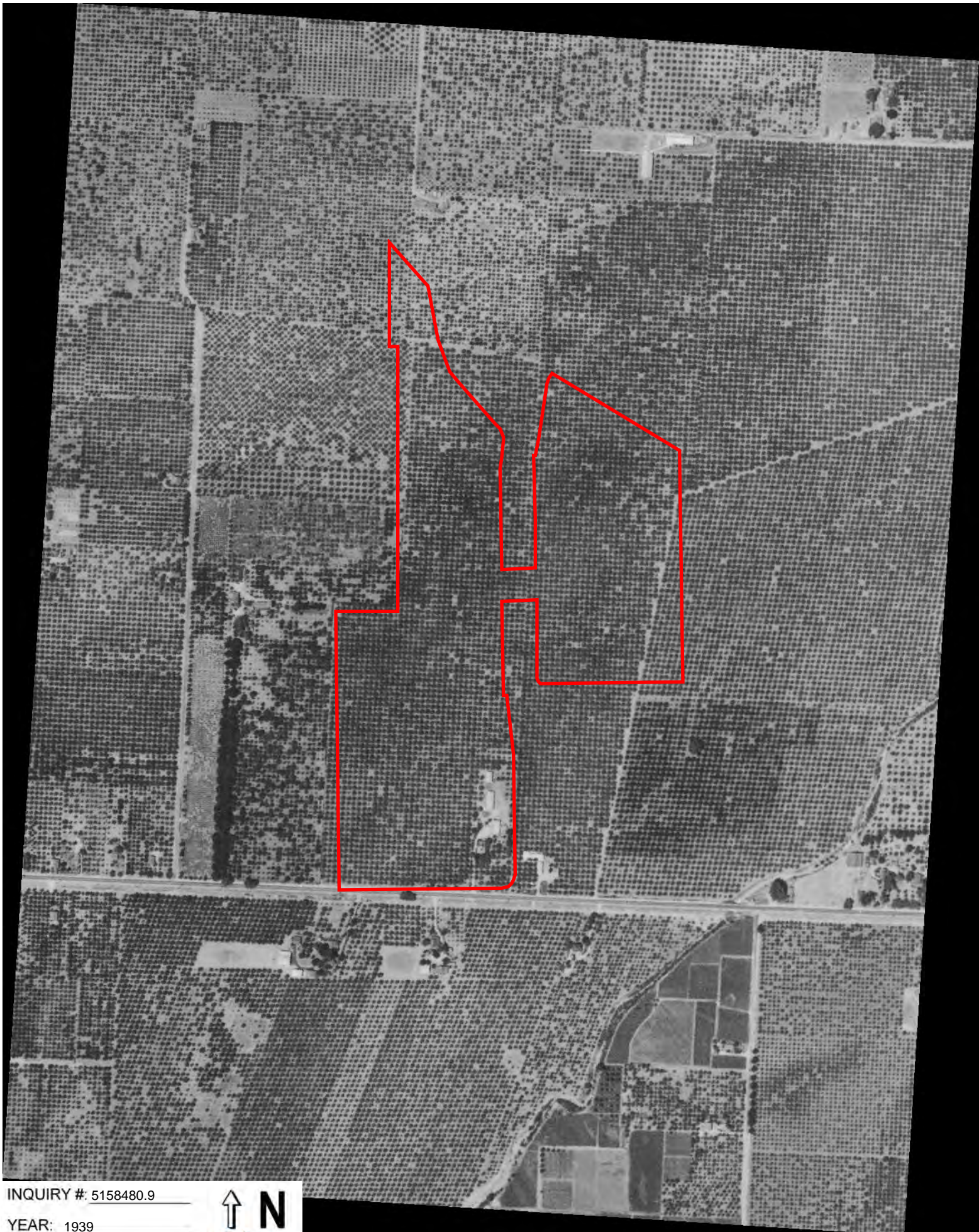

INQUIRY #: 5158480.9

YEAR: 1939

— = 500'



Phase I ESA

10123 North Wolfe Road

Cupertino, CA 95014

Inquiry Number: 5158480.3

January 12, 2018

Certified Sanborn® Map Report



6 Armstrong Road, 4th floor
Shelton, CT 06484
Toll Free: 800.352.0050
www.edrnet.com

Certified Sanborn® Map Report

01/12/18

Site Name:

Phase I ESA
10123 North Wolfe Road
Cupertino, CA 95014
EDR Inquiry # 5158480.3

Client Name:

Cornerstone Earth Group
1259 Oakmead Parkway
Sunnyvale, CA 94085
Contact: Stason Foster



The Sanborn Library has been searched by EDR and maps covering the target property location as provided by Cornerstone Earth Group were identified for the years listed below. The Sanborn Library is the largest, most complete collection of fire insurance maps. The collection includes maps from Sanborn, Bromley, Perris & Browne, Hopkins, Barlow, and others. Only Environmental Data Resources Inc. (EDR) is authorized to grant rights for commercial reproduction of maps by the Sanborn Library LLC, the copyright holder for the collection. Results can be authenticated by visiting www.edrnet.com/sanborn.

The Sanborn Library is continually enhanced with newly identified map archives. This report accesses all maps in the collection as of the day this report was generated.

Certified Sanborn Results:

Certification # 3185-431B-BB8C
PO # 118-71-2
Project Vallco Cupertino

UNMAPPED PROPERTY

This report certifies that the complete holdings of the Sanborn Library, LLC collection have been searched based on client supplied target property information, and fire insurance maps covering the target property were not found.



Sanborn® Library search results

Certification #: 3185-431B-BB8C

The Sanborn Library includes more than 1.2 million fire insurance maps from Sanborn, Bromley, Perris & Browne, Hopkins, Barlow and others which track historical property usage in approximately 12,000 American cities and towns. Collections searched:

- Library of Congress
- University Publications of America
- EDR Private Collection

The Sanborn Library LLC Since 1866™

Limited Permission To Make Copies

Cornerstone Earth Group (the client) is permitted to make up to FIVE photocopies of this Sanborn Map transmittal and each fire insurance map accompanying this report solely for the limited use of its customer. No one other than the client is authorized to make copies. Upon request made directly to an EDR Account Executive, the client may be permitted to make a limited number of additional photocopies. This permission is conditioned upon compliance by the client, its customer and their agents with EDR's copyright policy; a copy of which is available upon request.

Disclaimer - Copyright and Trademark Notice

This Report contains certain information obtained from a variety of public and other sources reasonably available to Environmental Data Resources, Inc. It cannot be concluded from this Report that coverage information for the target and surrounding properties does not exist from other sources. NO WARRANTY EXPRESSED OR IMPLIED, IS MADE WHATSOEVER IN CONNECTION WITH THIS REPORT. ENVIRONMENTAL DATA RESOURCES, INC. SPECIFICALLY DISCLAIMS THE MAKING OF ANY SUCH WARRANTIES, INCLUDING WITHOUT LIMITATION, MERCHANTABILITY OR FITNESS FOR A PARTICULAR USE OR PURPOSE. ALL RISK IS ASSUMED BY THE USER. IN NO EVENT SHALL ENVIRONMENTAL DATA RESOURCES, INC. BE LIABLE TO ANYONE, WHETHER ARISING OUT OF ERRORS OR OMISSIONS, NEGLIGENCE, ACCIDENT OR ANY OTHER CAUSE, FOR ANY LOSS OF DAMAGE, INCLUDING, WITHOUT LIMITATION, SPECIAL, INCIDENTAL, CONSEQUENTIAL, OR EXEMPLARY DAMAGES. ANY LIABILITY ON THE PART OF ENVIRONMENTAL DATA RESOURCES, INC. IS STRICTLY LIMITED TO A REFUND OF THE AMOUNT PAID FOR THIS REPORT. Purchaser accepts this Report "AS IS". Any analyses, estimates, ratings, environmental risk levels or risk codes provided in this Report are provided for illustrative purposes only, and are not intended to provide, nor should they be interpreted as providing any facts regarding, or prediction or forecast of, any environmental risk for any property. Only a Phase I Environmental Site Assessment performed by an environmental professional can provide information regarding the environmental risk for any property. Additionally, the information provided in this Report is not to be construed as legal advice. Copyright 2018 by Environmental Data Resources, Inc. All rights reserved. Reproduction in any media or format, in whole or in part, of any report or map of Environmental Data Resources, Inc., or its affiliates, is prohibited without prior written permission.

EDR and its logos (including Sanborn and Sanborn Map) are trademarks of Environmental Data Resources, Inc. or its affiliates. All other trademarks used herein are the property of their respective owners.

Phase I ESA

10123 North Wolfe Road

Cupertino, CA 95014

Inquiry Number: 5158480.4

January 12, 2018

EDR Historical Topo Map Report

with QuadMatch™



6 Armstrong Road, 4th floor
Shelton, CT 06484
Toll Free: 800.352.0050
www.edrnet.com

EDR Historical Topo Map Report

01/12/18

Site Name:

Phase I ESA
10123 North Wolfe Road
Cupertino, CA 95014
EDR Inquiry # 5158480.4

Client Name:

Cornerstone Earth Group
1259 Oakmead Parkway
Sunnyvale, CA 94085
Contact: Stason Foster



EDR Topographic Map Library has been searched by EDR and maps covering the target property location as provided by Cornerstone Earth Group were identified for the years listed below. EDR's Historical Topo Map Report is designed to assist professionals in evaluating potential liability on a target property resulting from past activities. EDR's Historical Topo Map Report includes a search of a collection of public and private color historical topographic maps, dating back to the late 1800s.

Search Results:**Coordinates:**

P.O.#	118-71-2	Latitude:	37.328152 37° 19' 41" North
Project:	Vallco Cupertino	Longitude:	-122.014917 -122° 0' 54" West
		UTM Zone:	Zone 10 North
		UTM X Meters:	587271.86
		UTM Y Meters:	4131731.30
		Elevation:	182.00' above sea level

Maps Provided:

2012	1947
1995	1943
1980	1902
1973	1899
1968	1897
1961	
1953	
1948	

Disclaimer - Copyright and Trademark Notice

This Report contains certain information obtained from a variety of public and other sources reasonably available to Environmental Data Resources, Inc. It cannot be concluded from this Report that coverage information for the target and surrounding properties does not exist from other sources. NO WARRANTY EXPRESSED OR IMPLIED, IS MADE WHATSOEVER IN CONNECTION WITH THIS REPORT. ENVIRONMENTAL DATA RESOURCES, INC. SPECIFICALLY DISCLAIMS THE MAKING OF ANY SUCH WARRANTIES, INCLUDING WITHOUT LIMITATION, MERCHANTABILITY OR FITNESS FOR A PARTICULAR USE OR PURPOSE. ALL RISK IS ASSUMED BY THE USER. IN NO EVENT SHALL ENVIRONMENTAL DATA RESOURCES, INC. BE LIABLE TO ANYONE, WHETHER ARISING OUT OF ERRORS OR OMISSIONS, NEGLIGENCE, ACCIDENT OR ANY OTHER CAUSE, FOR ANY LOSS OF DAMAGE, INCLUDING, WITHOUT LIMITATION, SPECIAL, INCIDENTAL, CONSEQUENTIAL, OR EXEMPLARY DAMAGES. ANY LIABILITY ON THE PART OF ENVIRONMENTAL DATA RESOURCES, INC. IS STRICTLY LIMITED TO A REFUND OF THE AMOUNT PAID FOR THIS REPORT. Purchaser accepts this Report "AS IS". Any analyses, estimates, ratings, environmental risk levels or risk codes provided in this Report are provided for illustrative purposes only, and are not intended to provide, nor should they be interpreted as providing any facts regarding, or prediction or forecast of, any environmental risk for any property. Only a Phase I Environmental Site Assessment performed by an environmental professional can provide information regarding the environmental risk for any property. Additionally, the information provided in this Report is not to be construed as legal advice.

Copyright 2018 by Environmental Data Resources, Inc. All rights reserved. Reproduction in any media or format, in whole or in part, of any report or map of Environmental Data Resources, Inc., or its affiliates, is prohibited without prior written permission.

EDR and its logos (including Sanborn and Sanborn Map) are trademarks of Environmental Data Resources, Inc. or its affiliates. All other trademarks used herein are the property of their respective owners.

Topo Sheet Key

This EDR Topo Map Report is based upon the following USGS topographic map sheets.

2012 Source Sheets



San Jose West
2012
7.5-minute, 24000



Cupertino
2012
7.5-minute, 24000

1995 Source Sheets



Cupertino
1995
7.5-minute, 24000
Aerial Photo Revised 1991

1980 Source Sheets



San Jose West
1980
7.5-minute, 24000
Aerial Photo Revised 1979

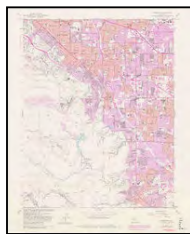

Cupertino
1980
7.5-minute, 24000
Aerial Photo Revised 1979

1973 Source Sheets



San Jose West
1973
7.5-minute, 24000
Aerial Photo Revised 1973



Cupertino
1973
7.5-minute, 24000
Aerial Photo Revised 1973

Topo Sheet Key

This EDR Topo Map Report is based upon the following USGS topographic map sheets.

1968 Source Sheets

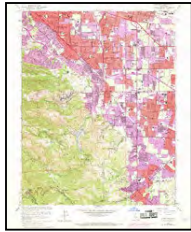

Cupertino
1968
7.5-minute, 24000
Aerial Photo Revised 1968



San Jose West
1968
7.5-minute, 24000
Aerial Photo Revised 1968

1961 Source Sheets

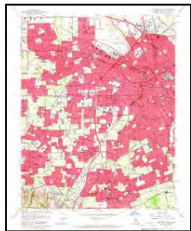

San Jose West
1961
7.5-minute, 24000
Aerial Photo Revised 1960

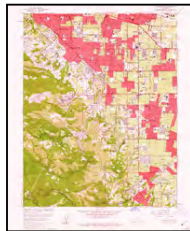

Cupertino
1961
7.5-minute, 24000
Aerial Photo Revised 1960

1953 Source Sheets



Cupertino
1953
7.5-minute, 24000
Aerial Photo Revised 1948

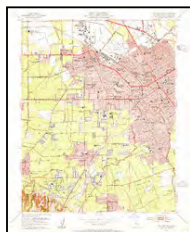

San Jose West
1953
7.5-minute, 24000
Aerial Photo Revised 1948

1948 Source Sheets

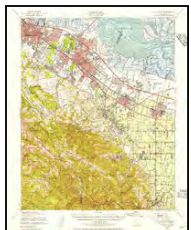

Palo Alto
1948
15-minute, 62500
Aerial Photo Revised 1948

Topo Sheet Key

This EDR Topo Map Report is based upon the following USGS topographic map sheets.

1947 Source Sheets

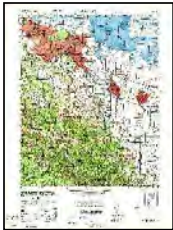

PALO ALTO
1947
15-minute, 50000

1943 Source Sheets

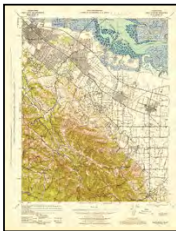

Palo Alto
1943
15-minute, 62500
Aerial Photo Revised 1940

1902 Source Sheets



Santa Cruz
1902
30-minute, 125000

1899 Source Sheets

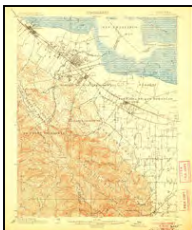

Palo Alto
1899
15-minute, 62500



San Jose
1899
15-minute, 62500

Topo Sheet Key

This EDR Topo Map Report is based upon the following USGS topographic map sheets.

1897 Source Sheets



Palo Alto
1897
15-minute, 62500



San Jose
1897
15-minute, 62500

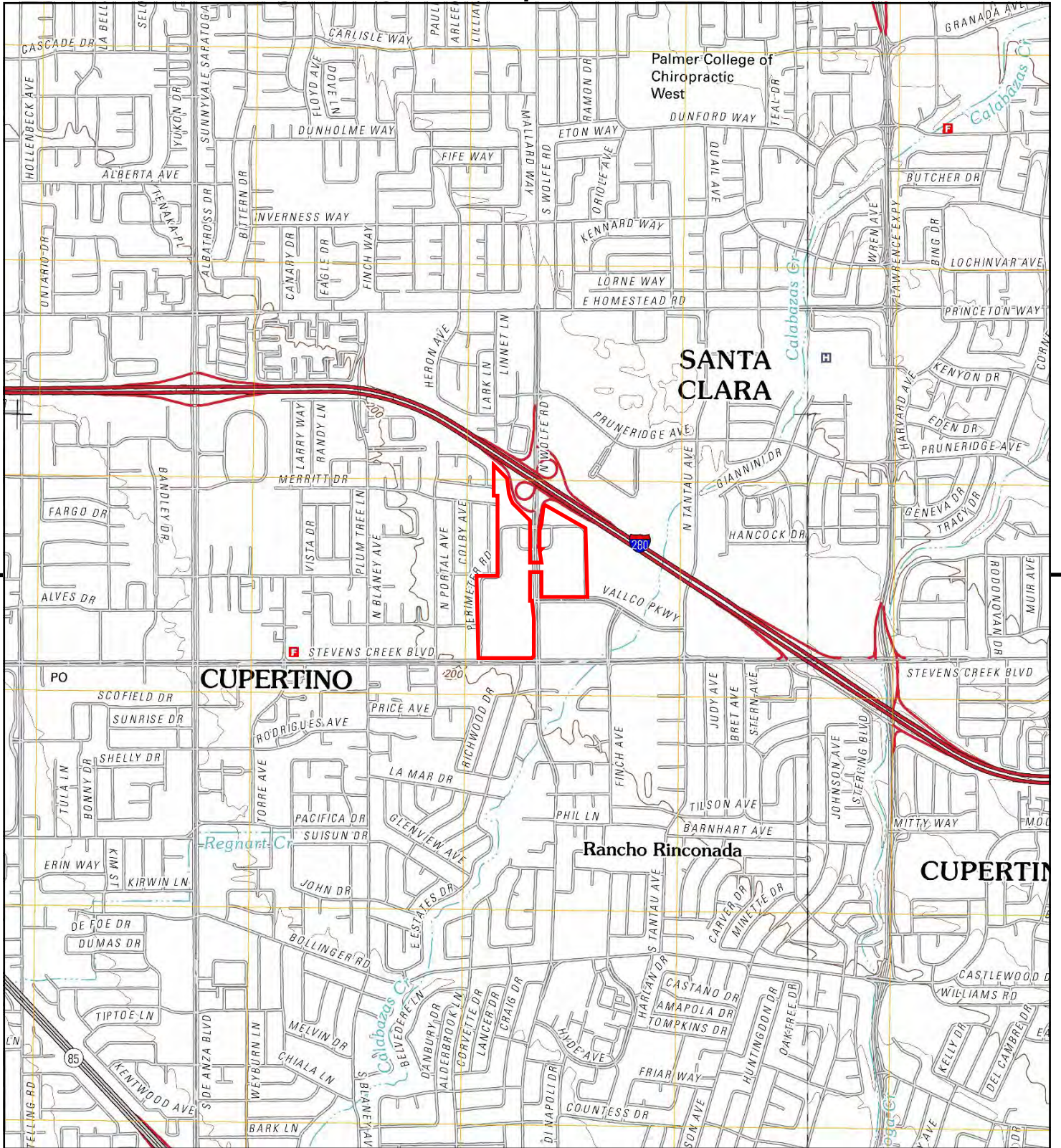

This report includes information from the following map sheet(s).

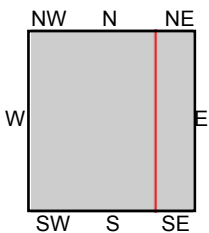
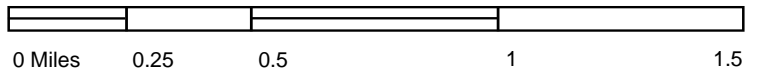

TP, Cupertino, 2012, 7.5-minute
 E, San Jose West, 2012, 7.5-minute

SITE NAME: Phase I ESA
ADDRESS: 10123 North Wolfe Road
 Cupertino, CA 95014
CLIENT: Cornerstone Earth Group



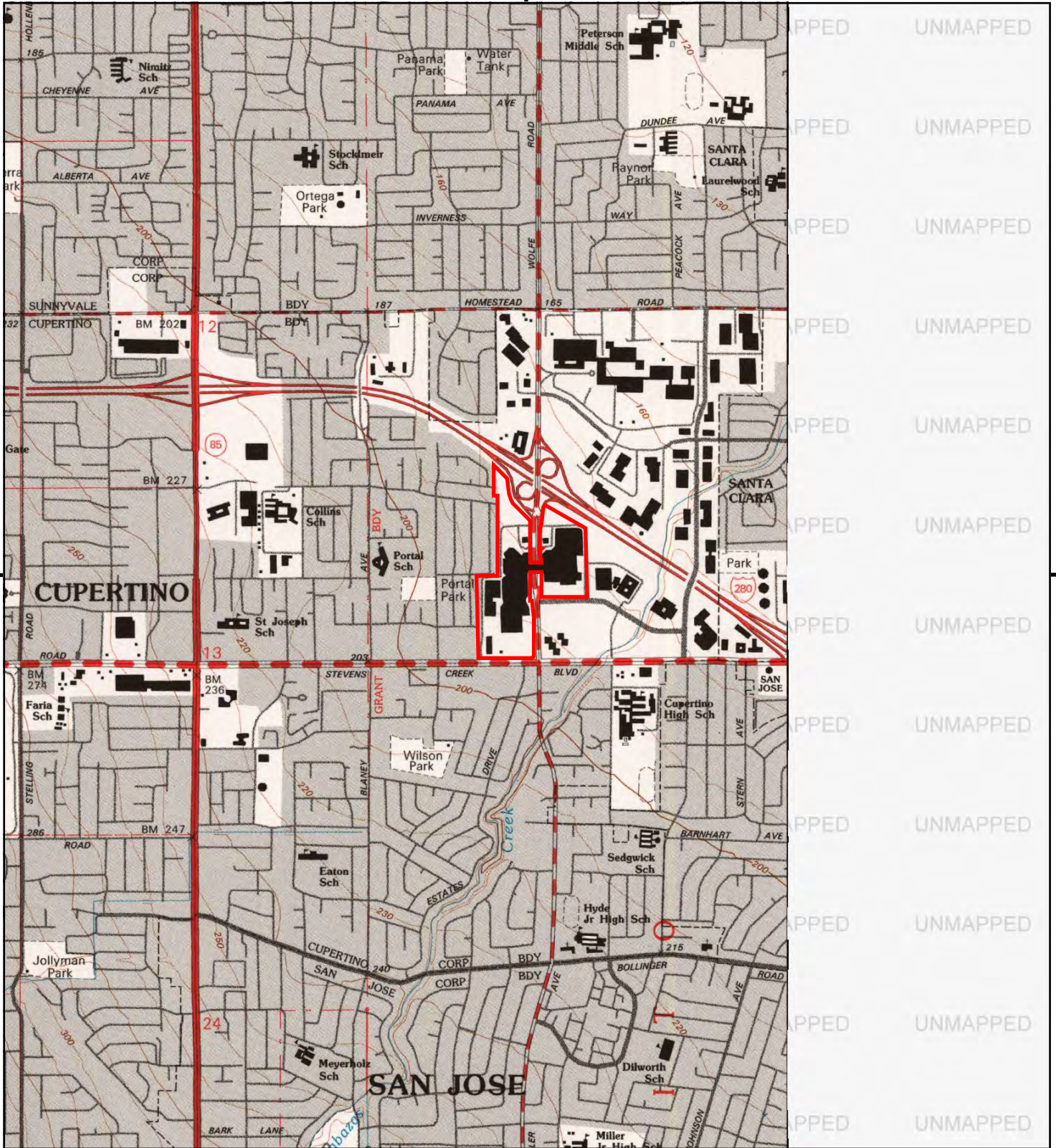

This report includes information from the following map sheet(s).

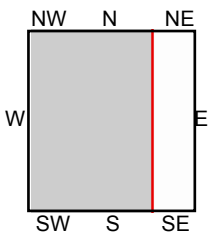
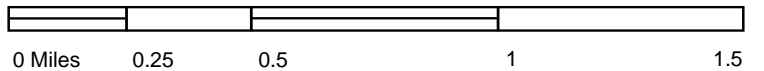

TP, Cupertino, 1995, 7.5-minute

SITE NAME: Phase I ESA
 ADDRESS: 10123 North Wolfe Road
 Cupertino, CA 95014
 CLIENT: Cornerstone Earth Group



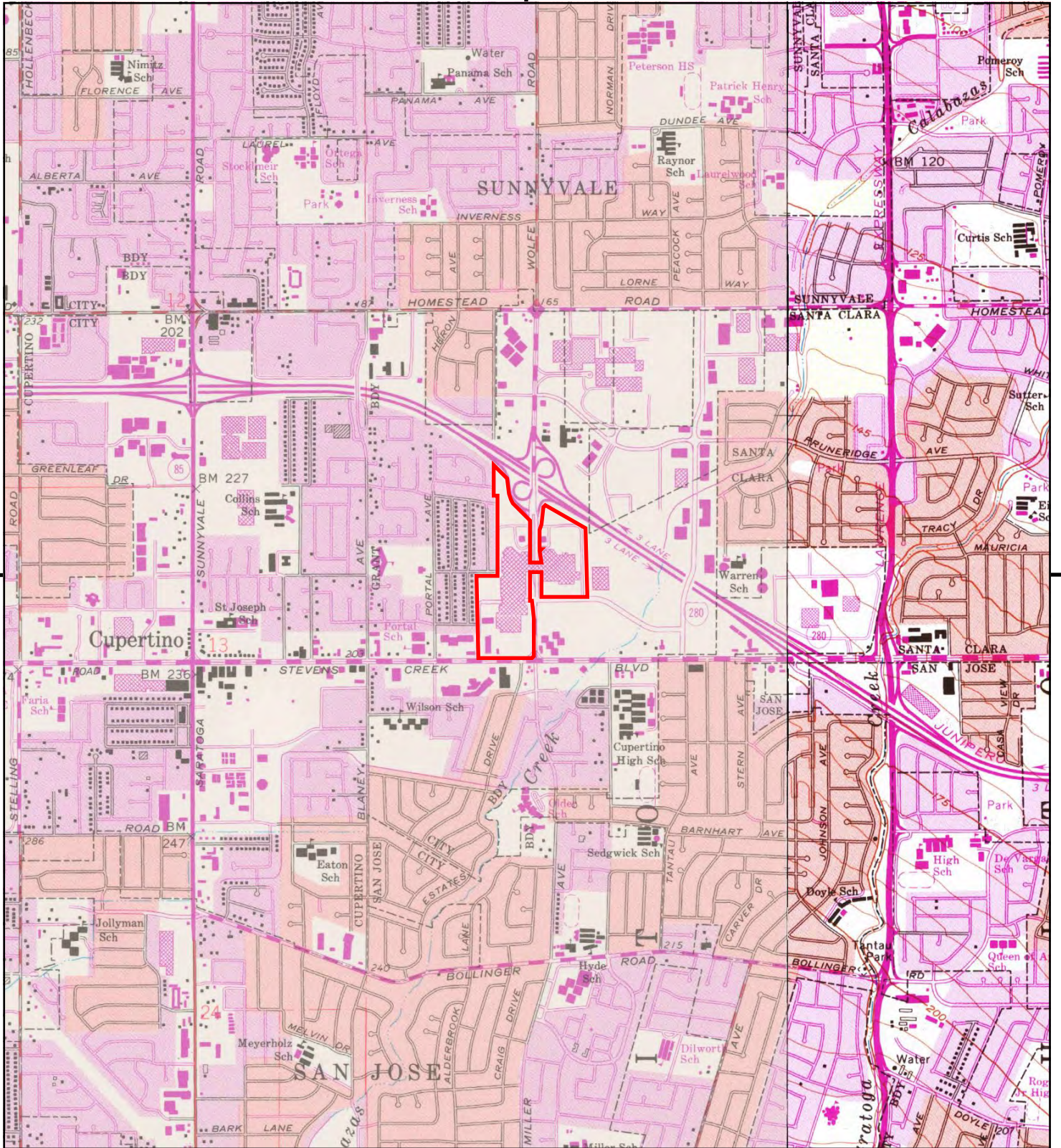

This report includes information from the following map sheet(s).

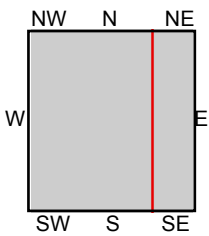
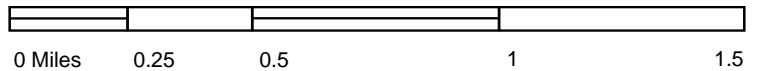

TP, Cupertino, 1980, 7.5-minute
E, San Jose West, 1980, 7.5-minute

SITE NAME: Phase I ESA
ADDRESS: 10123 North Wolfe Road
Cupertino, CA 95014
CLIENT: Cornerstone Earth Group



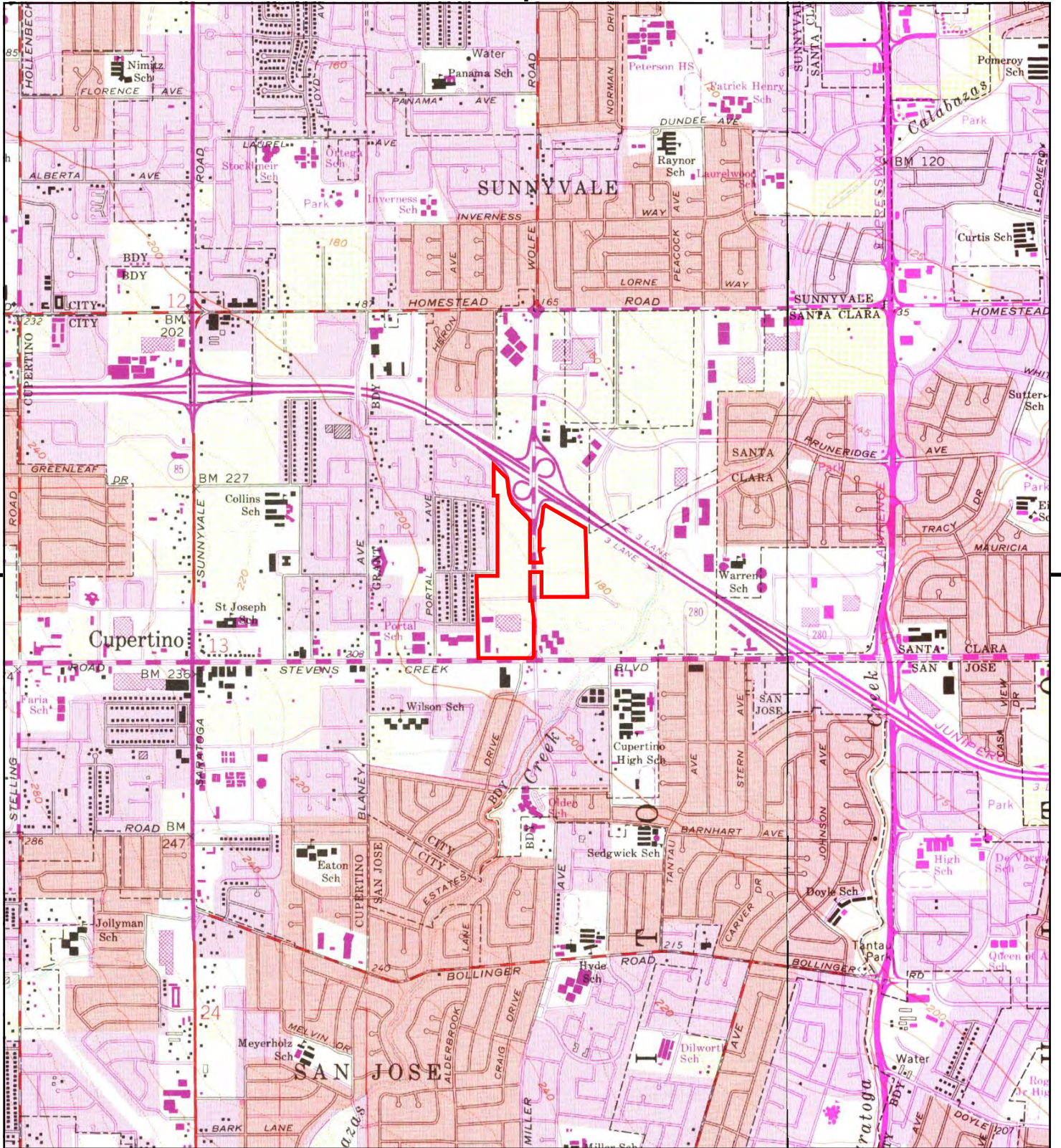

This report includes information from the following map sheet(s).

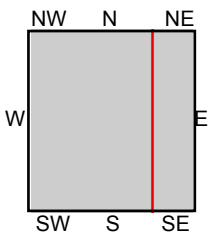
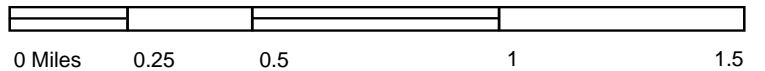

TP, Cupertino, 1973, 7.5-minute
E, San Jose West, 1973, 7.5-minute

SITE NAME: Phase I ESA
ADDRESS: 10123 North Wolfe Road
Cupertino, CA 95014
CLIENT: Cornerstone Earth Group



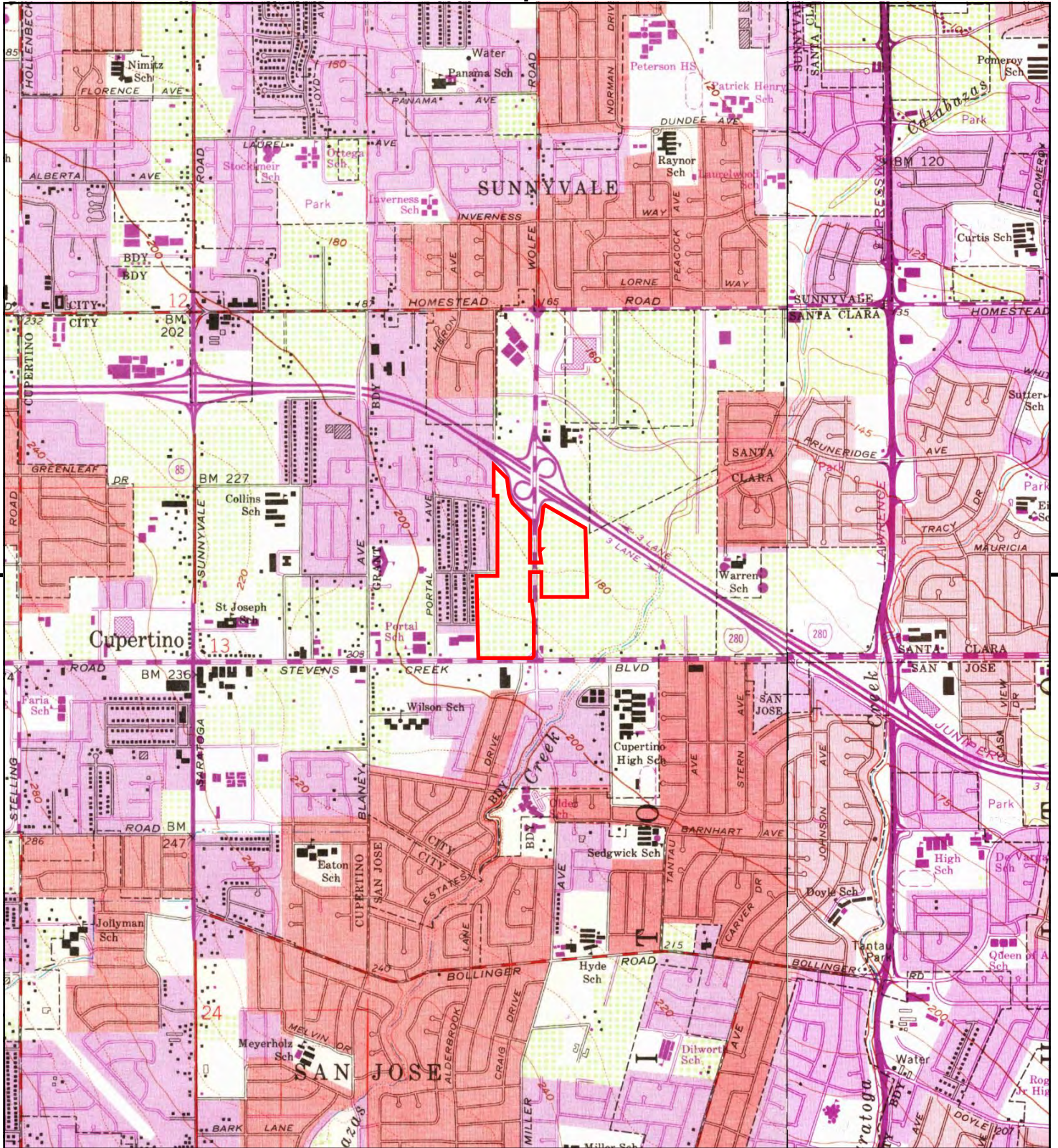

This report includes information from the following map sheet(s).

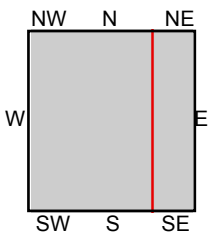
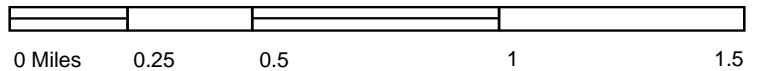

TP, Cupertino, 1968, 7.5-minute
E, San Jose West, 1968, 7.5-minute

SITE NAME: Phase I ESA
ADDRESS: 10123 North Wolfe Road
Cupertino, CA 95014
CLIENT: Cornerstone Earth Group



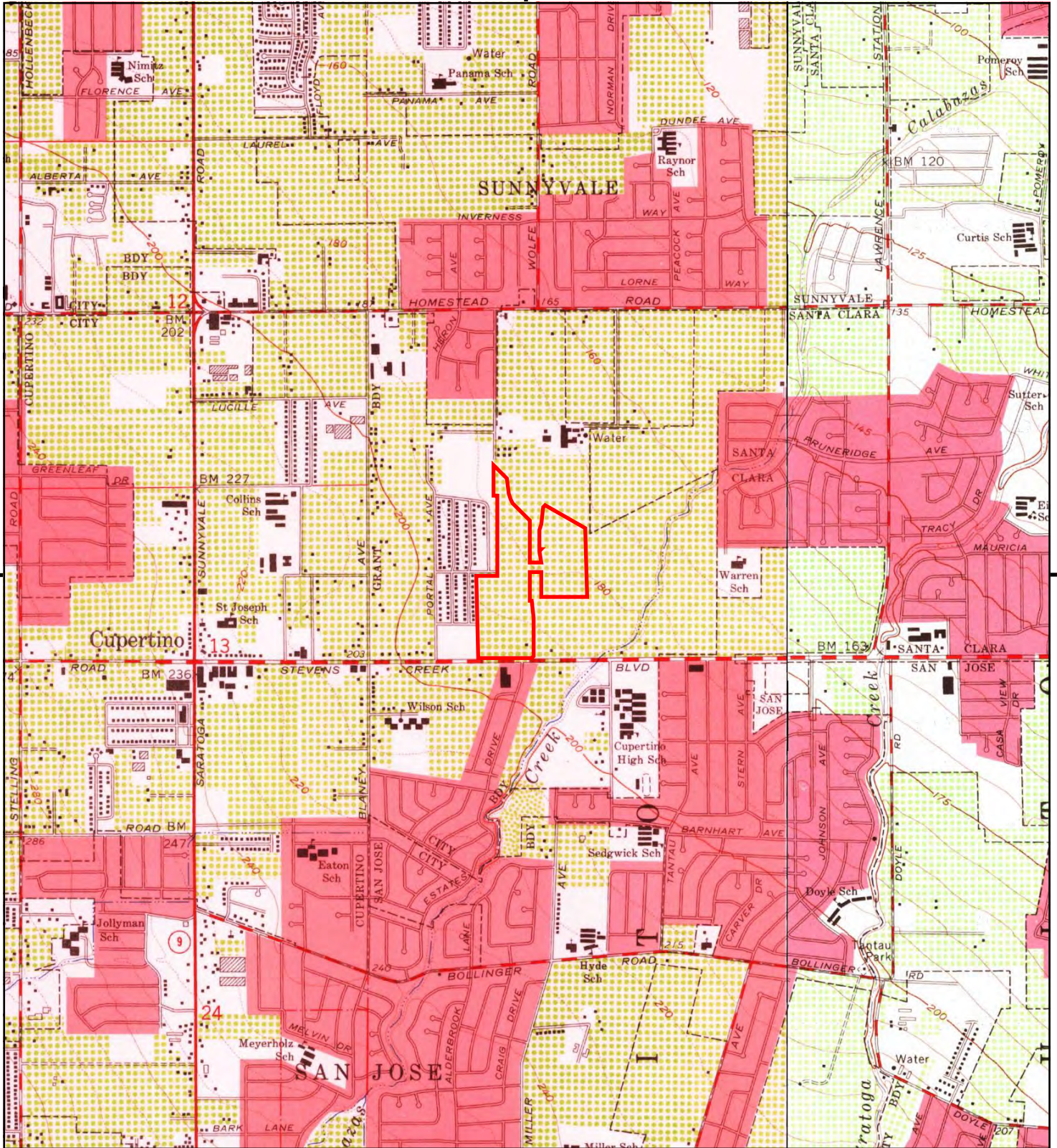

This report includes information from the following map sheet(s).

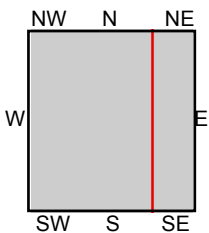
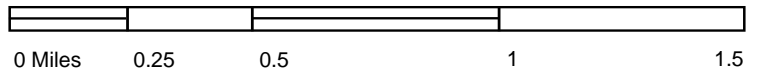

TP, Cupertino, 1961, 7.5-minute
E, San Jose West, 1961, 7.5-minute

SITE NAME: Phase I ESA
ADDRESS: 10123 North Wolfe Road
Cupertino, CA 95014
CLIENT: Cornerstone Earth Group



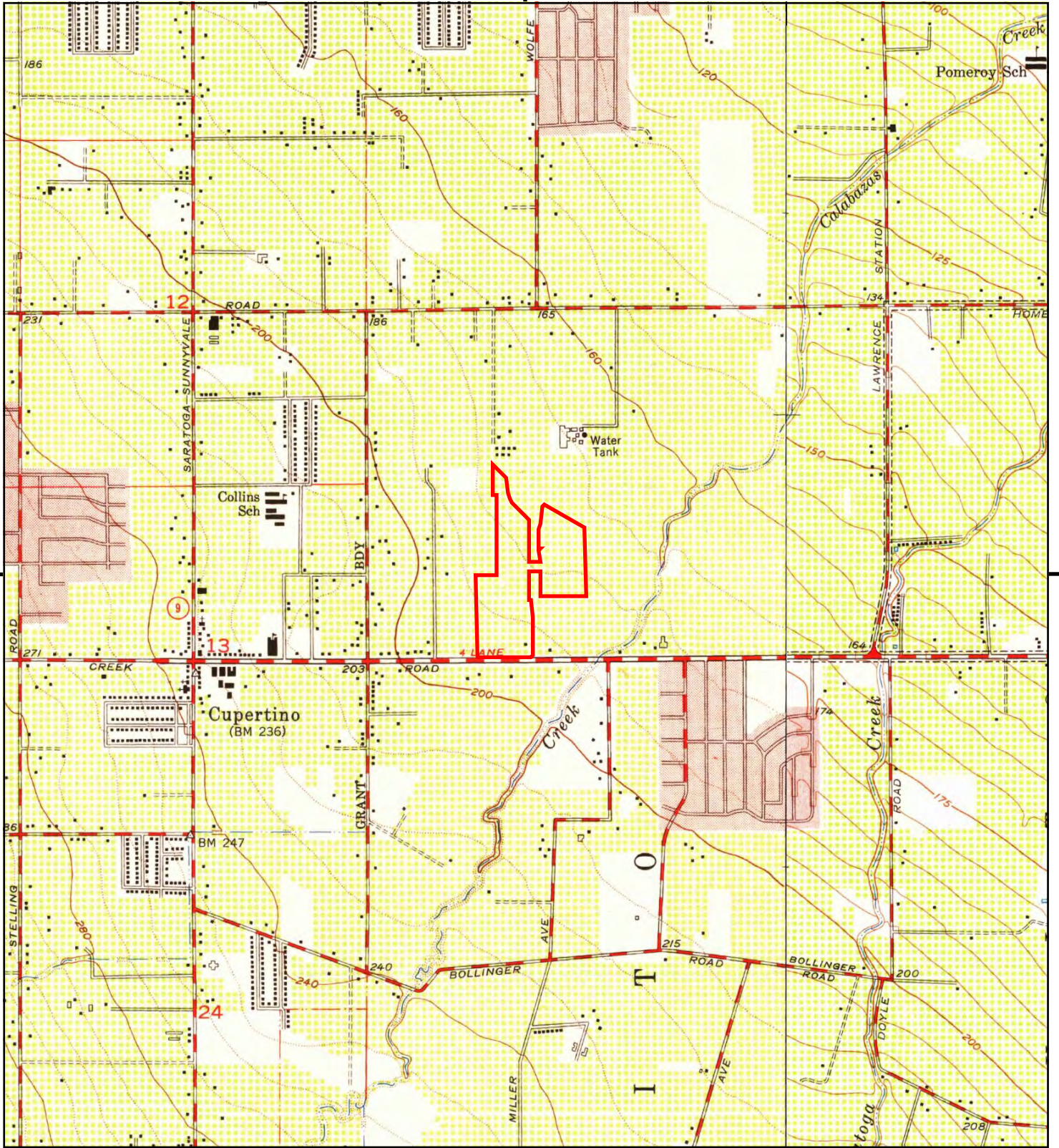

This report includes information from the following map sheet(s).

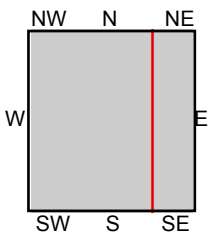
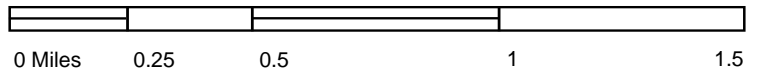

TP, Cupertino, 1953, 7.5-minute
E, San Jose West, 1953, 7.5-minute

SITE NAME: Phase I ESA
ADDRESS: 10123 North Wolfe Road
Cupertino, CA 95014
CLIENT: Cornerstone Earth Group



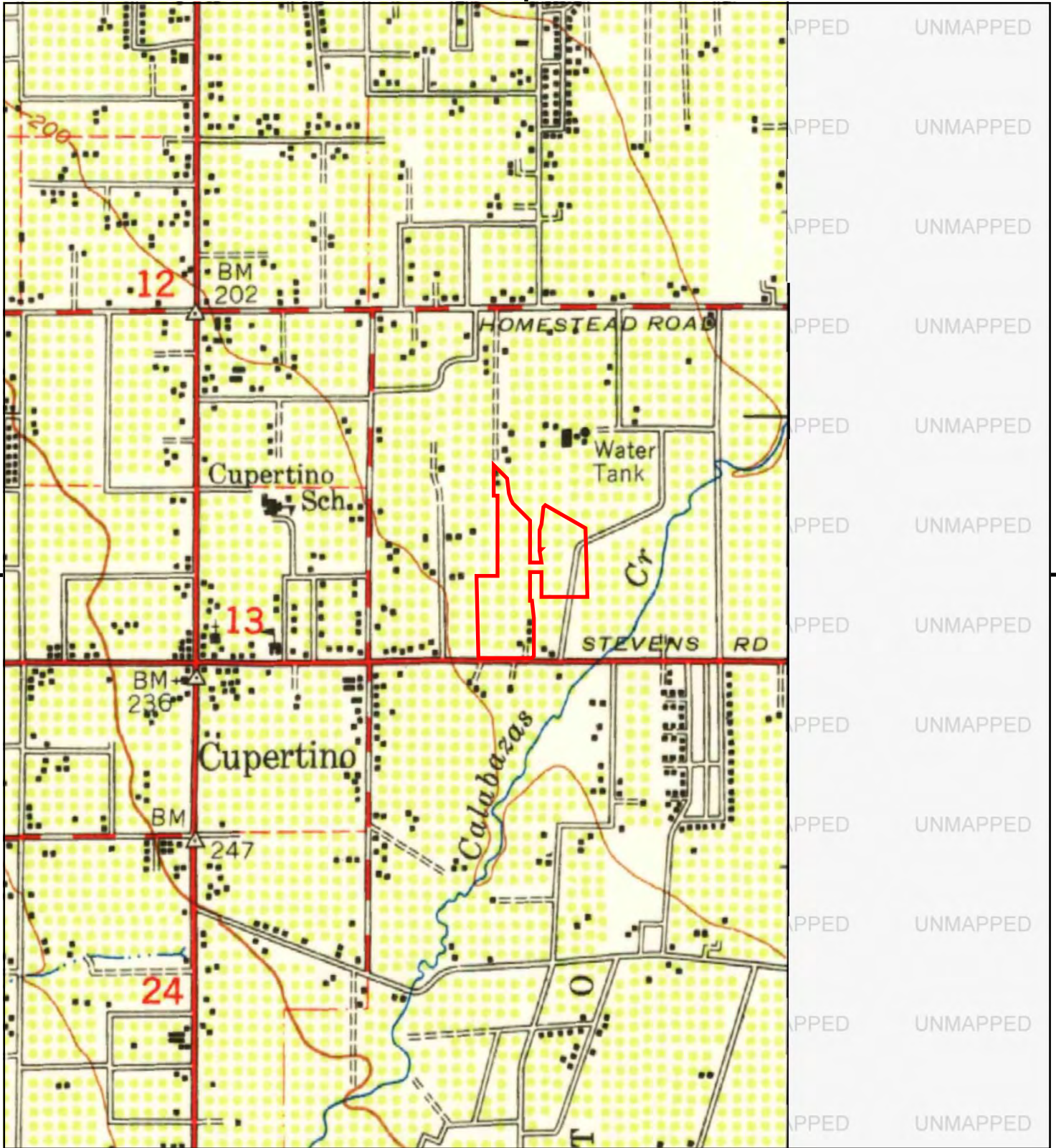

This report includes information from the following map sheet(s).

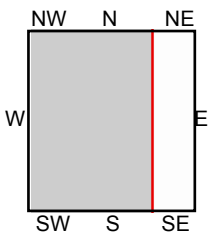
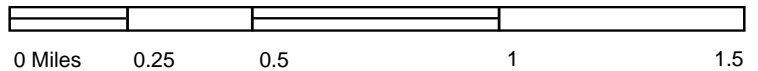

TP, Palo Alto, 1948, 15-minute

SITE NAME: Phase I ESA
 ADDRESS: 10123 North Wolfe Road
 Cupertino, CA 95014
 CLIENT: Cornerstone Earth Group



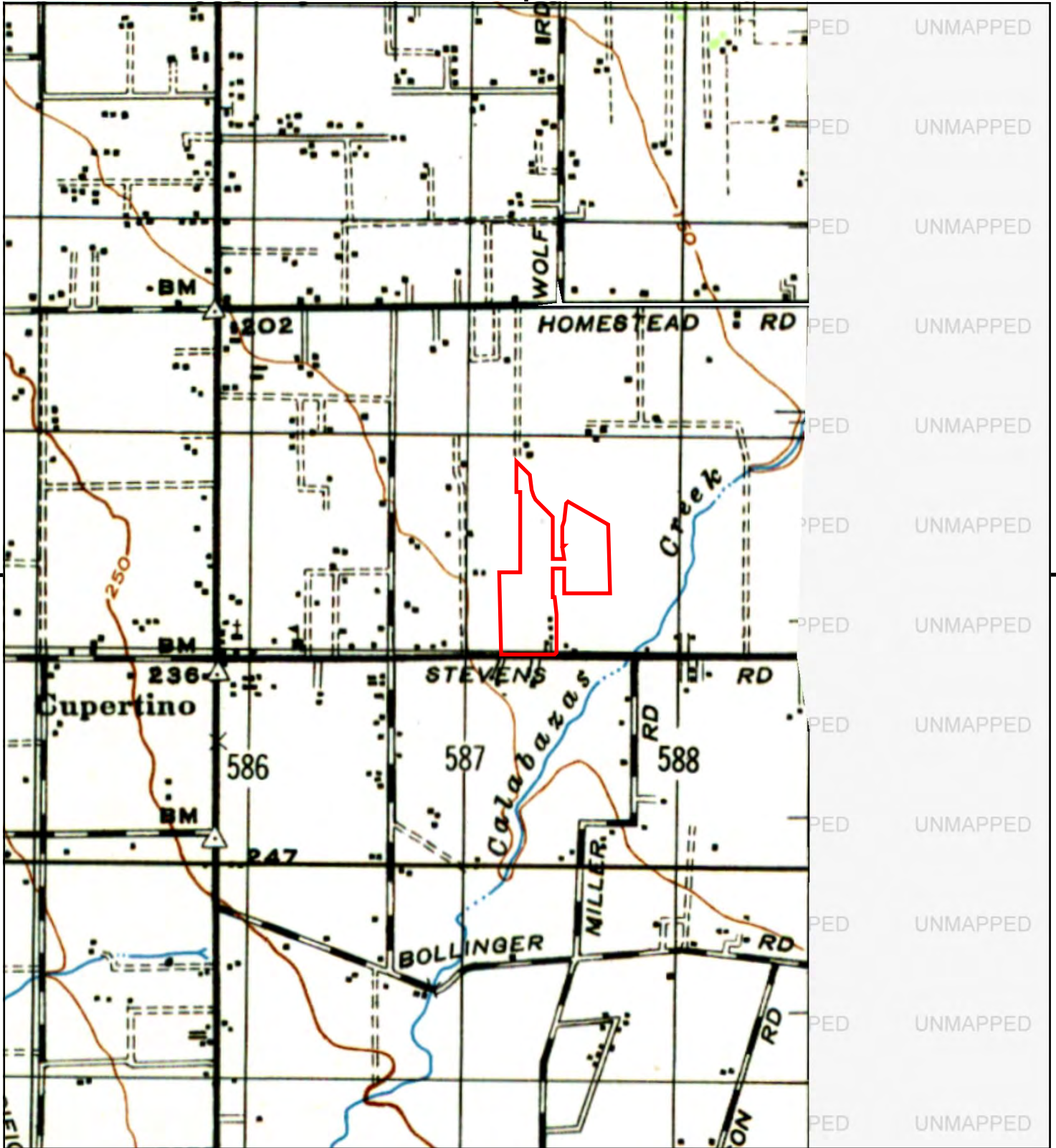

This report includes information from the following map sheet(s).

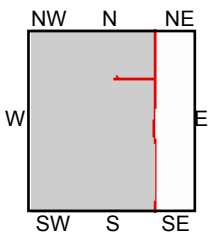
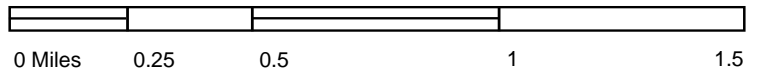

TP, PALO ALTO, 1947, 15-minute

SITE NAME: Phase I ESA
 ADDRESS: 10123 North Wolfe Road
 Cupertino, CA 95014
 CLIENT: Cornerstone Earth Group



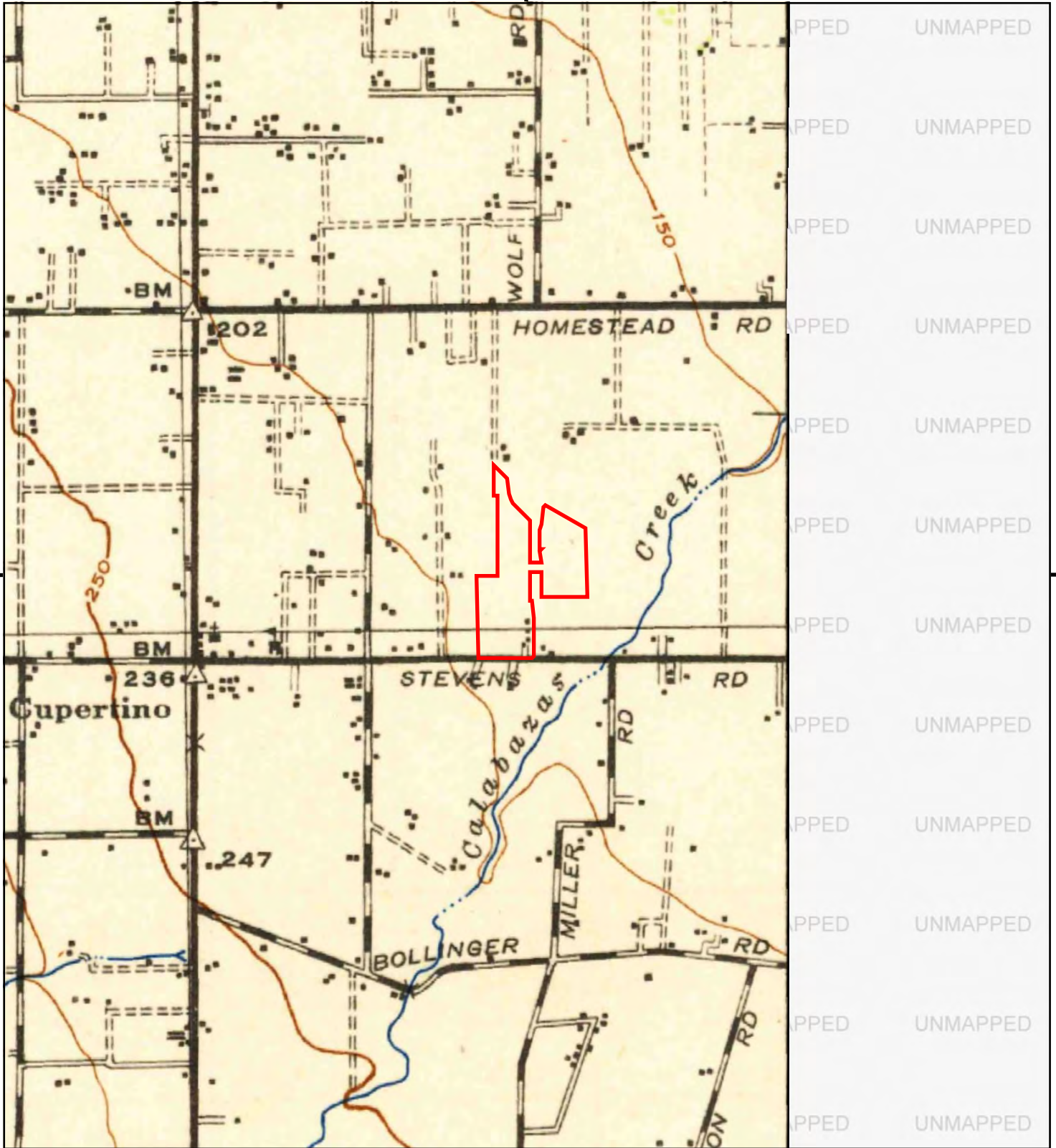

This report includes information from the following map sheet(s).

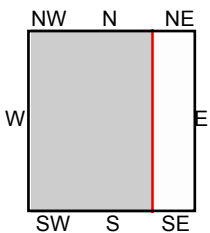
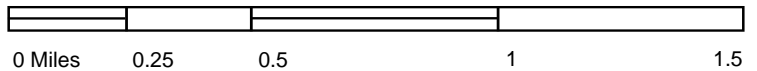

TP, Palo Alto, 1943, 15-minute

SITE NAME: Phase I ESA
 ADDRESS: 10123 North Wolfe Road
 Cupertino, CA 95014
 CLIENT: Cornerstone Earth Group



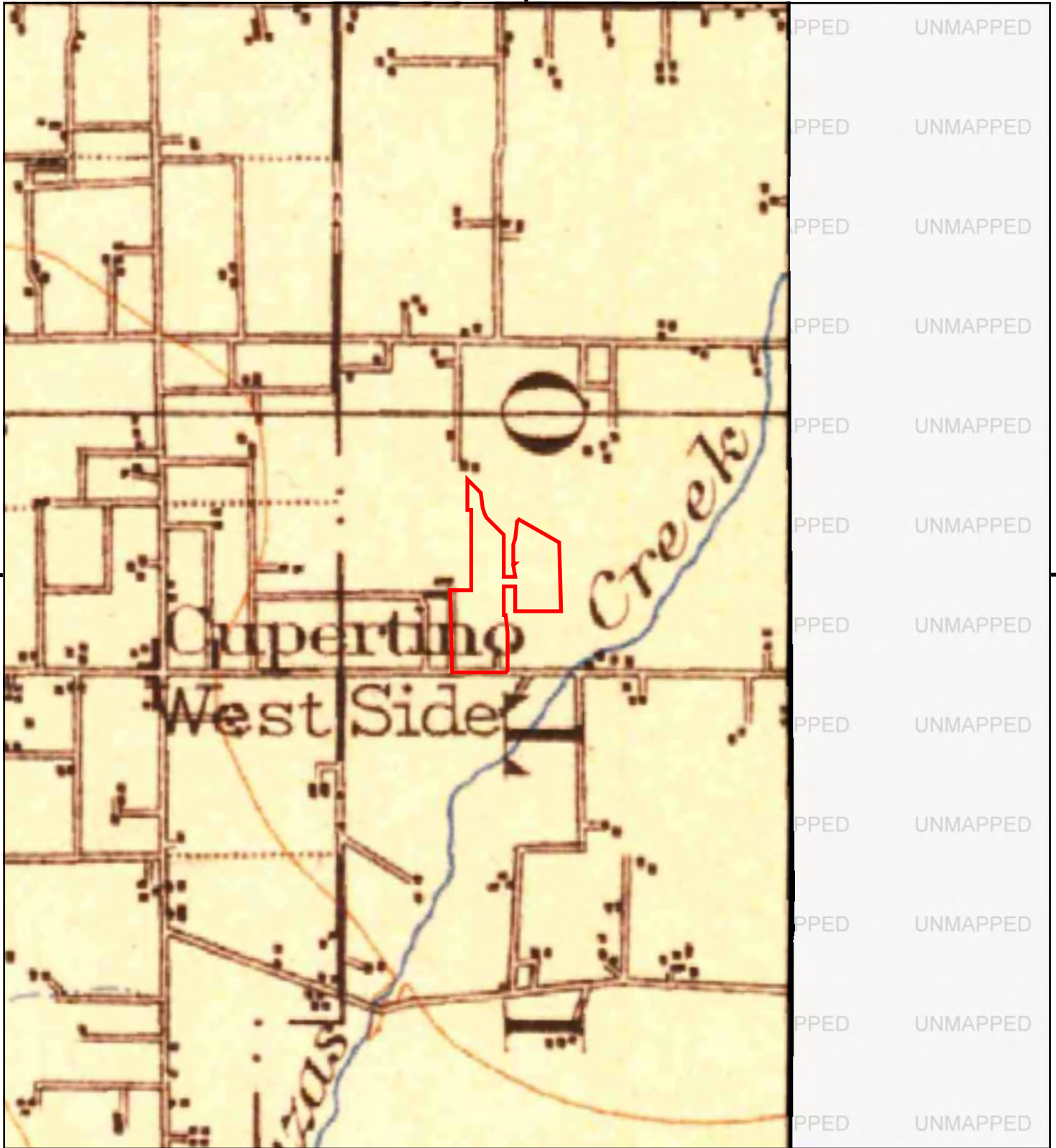

This report includes information from the following map sheet(s).

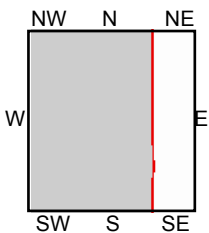
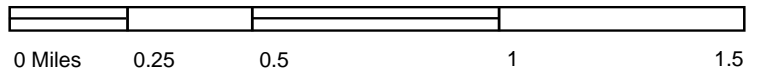

TP, Santa Cruz, 1902, 30-minute

SITE NAME: Phase I ESA
 ADDRESS: 10123 North Wolfe Road
 Cupertino, CA 95014
 CLIENT: Cornerstone Earth Group



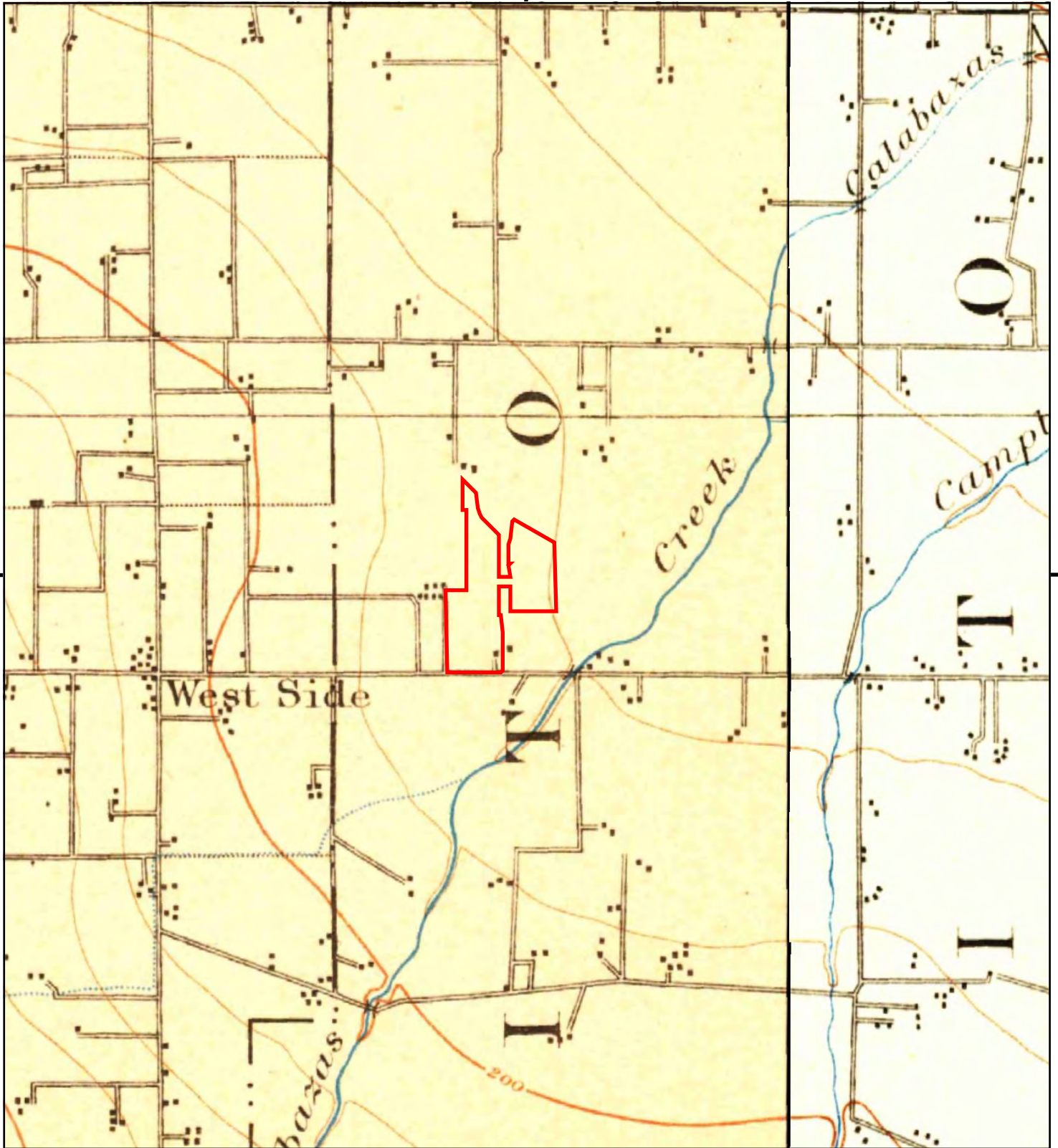

This report includes information from the following map sheet(s).

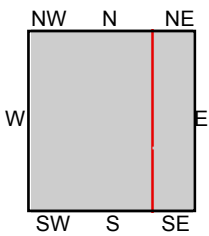
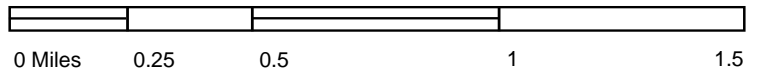

TP, Palo Alto, 1899, 15-minute
NE, San Jose, 1899, 15-minute

SITE NAME: Phase I ESA
ADDRESS: 10123 North Wolfe Road
Cupertino, CA 95014
CLIENT: Cornerstone Earth Group



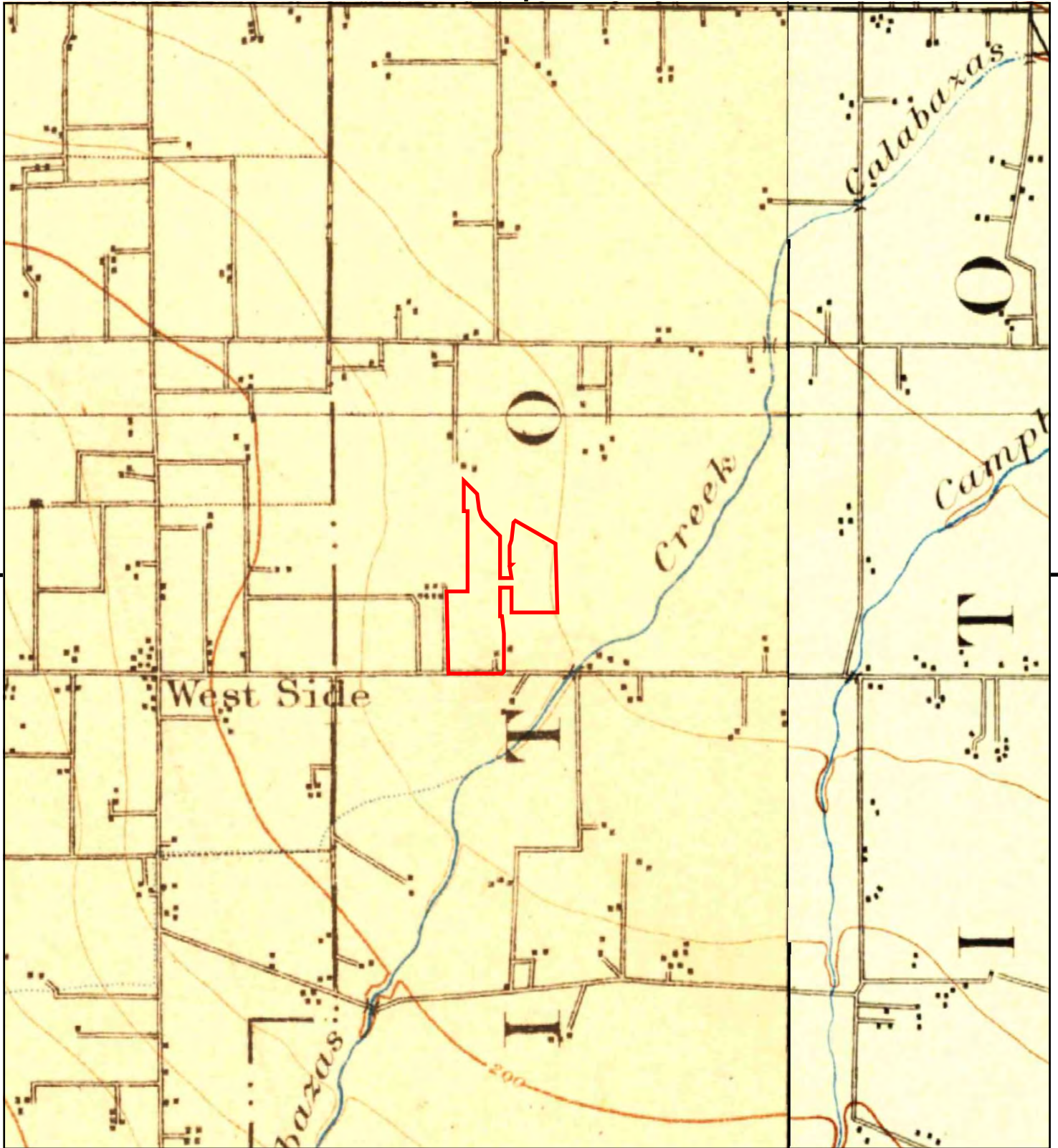

This report includes information from the following map sheet(s).

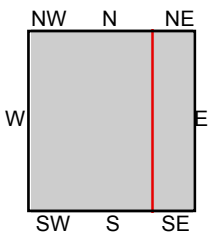
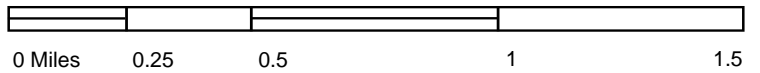

TP, Palo Alto, 1897, 15-minute
NE, San Jose, 1897, 15-minute

SITE NAME: Phase I ESA
ADDRESS: 10123 North Wolfe Road
Cupertino, CA 95014
CLIENT: Cornerstone Earth Group

