

VALLCO TOWN CENTER

OWNER: VALLCO PROPERTY OWNER LLC
965 PAGE MILL ROAD, PALO ALTO, CA 94304
T. 650-344-1500

ARCHITECTURE: RAFAEL VINOLY ARCHITECTS
50 VANDAM STREET, NEW YORK, NY 10013
T. 212-924-5050

ARCHITECTURE: RAFAEL VINOLY ARCHITECTS
1033 N. WOLFE ROAD, CUPERTINO, CA 95014
T. 408-627-7090

LANDSCAPE ARCHITECTURE: OLIN PARTNERSHIP LTD.
1705 S. WILSON STREET, SUITE 200, CAMPBELL, CA 95008
T. 408-636-9900

CIVIL: SANDS CIVIL ENGINEERS SURVEYORS PLANNERS, INC.
1705 S. WILSON STREET, SUITE 200, CAMPBELL, CA 95008
T. 408-636-9900

TRANSPORTATION ENGINEERING: ARUP NORTH AMERICA, LTD.
580 MISSION STREET, SUITE 700, SAN FRANCISCO, CA 94105
T. 415-957-9445

LIGHTING: ONE LUX STUDIO
158 WEST 29TH STREET, 10TH FLOOR, NEW YORK, NY 10001
T. 212-201-5790

SIGNAGE: EXIT
1617 JPK BLVD, SUITE 1665, PHILADELPHIA, PA 19103
T. 215-561-1950

PARKING ENGINEERING: WATRY DESIGN, INC.
2099 GATEWAY PLACE, SUITE 550, SAN JOSE, CA 95110
T. 408-952-7000

WASTE MANAGEMENT: CINI LITTLE INTERNATIONAL
535 NORTH BRAND BLVD, STE 710 GLENDALE, CA 91203
T. 626-441-7700

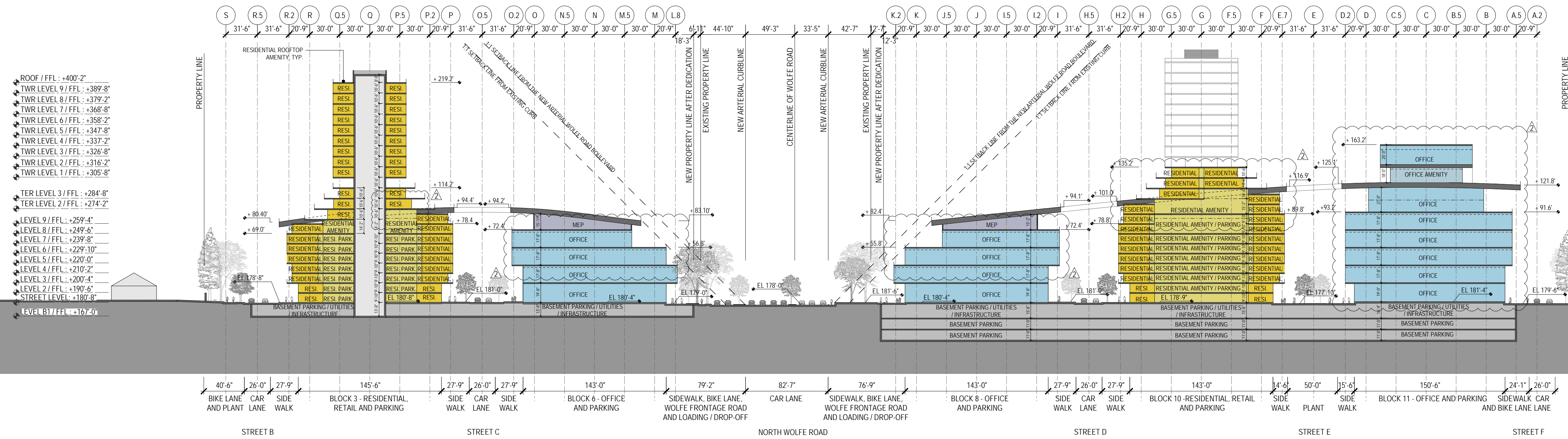

SITE BUILDING SECTION - THROUGH BLOCK 3 TO 11
184'-1'-0"

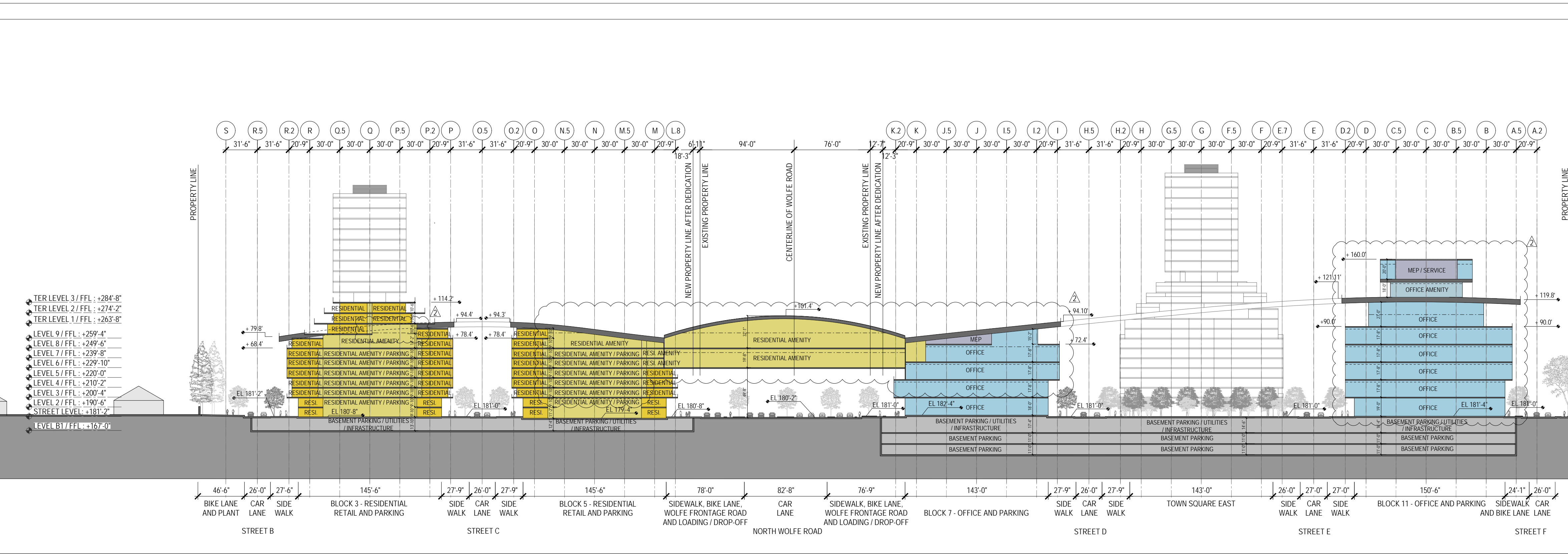

SITE BUILDING SECTION - THROUGH BLOCK 3 TO 11
184'-1'-0"

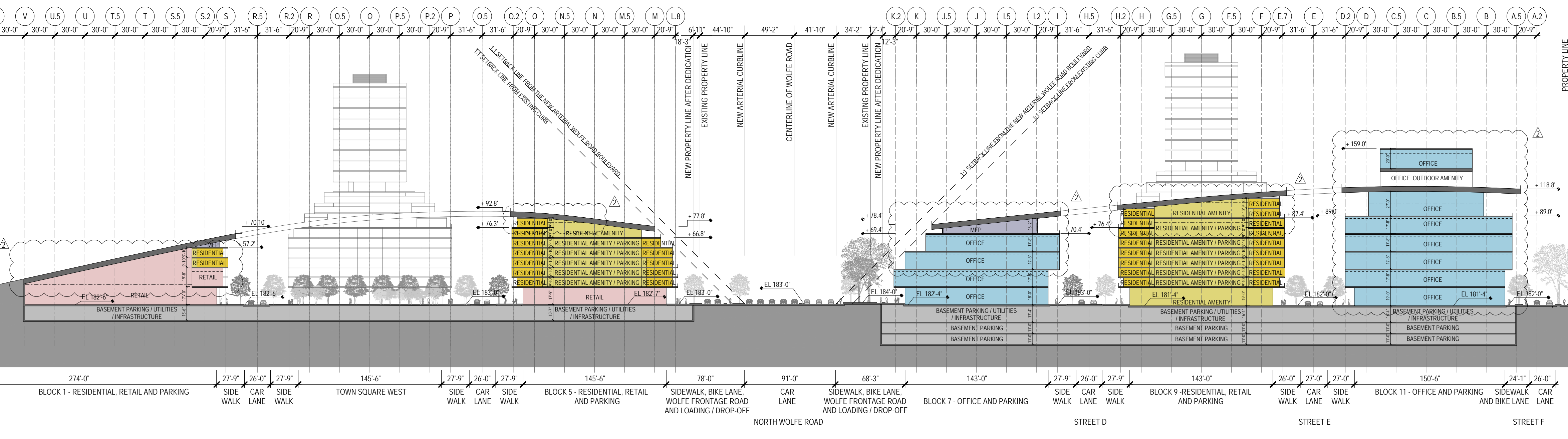

SITE BUILDING SECTION - THROUGH BLOCK 1 TO 11
184'-1'-0"

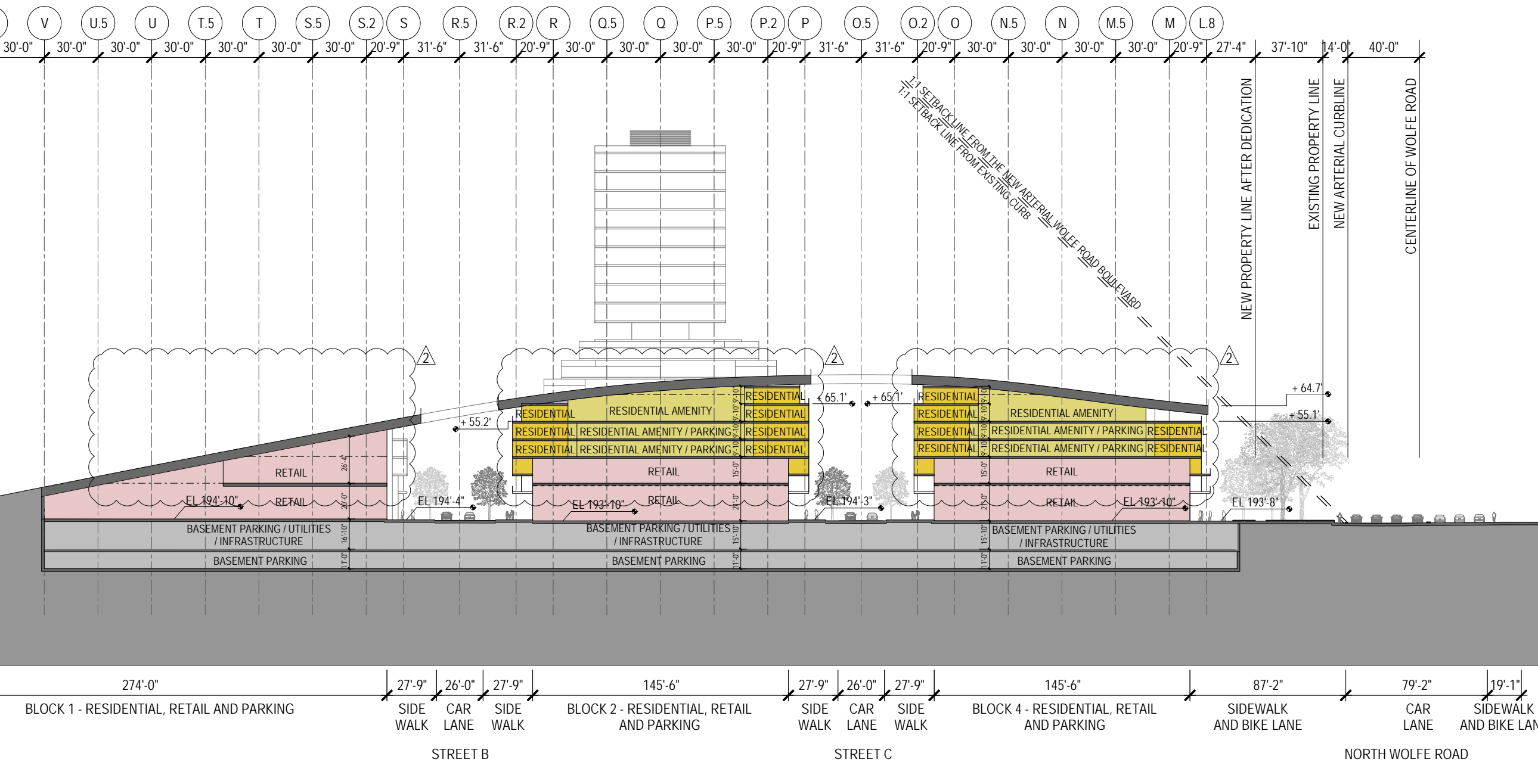

SITE BUILDING SECTION - THROUGH BLOCK 1 TO 4
184'-1'-0"

LEGEND

- OFFICE
- RESIDENTIAL
- RESIDENTIAL AMENITY
- RETAIL
- MEP / SERVICE
- PARKING
- CORE / CORRIDOR

NOT FOR CONSTRUCTION

DISCLAIMER
THE ARCHITECT / ENGINEER SHALL HAVE NO RESPONSIBILITY FOR ANY LIABILITY, LOSS, COST, DAMAGE OR EXPENSE ARISING FROM OR RELATING TO ANY USE OF THIS DOCUMENT FOR ANY PURPOSE OTHER THAN THATS INTENDED PURPOSE ON THIS PROJECT. THIS DOCUMENT IS TO BE CONSIDERED IN CONJUNCTION WITH ALL RELATED DOCUMENTATION. ANY DISCREPANCIES IDENTIFIED IN THIS DOCUMENT MUST BE REPORTED IMMEDIATELY TO THE ARCHITECT BEFORE PROCEEDING. CONTRACTORS MUST VERIFY ALL DIMENSIONS PRIOR TO PROCEEDING WITH ANY WORK. ONLY FIGURED DIMENSIONS ARE TO BE USED FOR VERIFICATION.

SB-35 DEVELOPMENT APPLICATION

REV	DESCRIPTION	DATE
REV.0	SB-35 DEVELOPMENT APPLICATION	03/27/2018
REV.1	SB-35 APPLICATION REVISIONS	07/31/2018
REV.2	SB-35 APPLICATION REVISIONS	09/06/2018

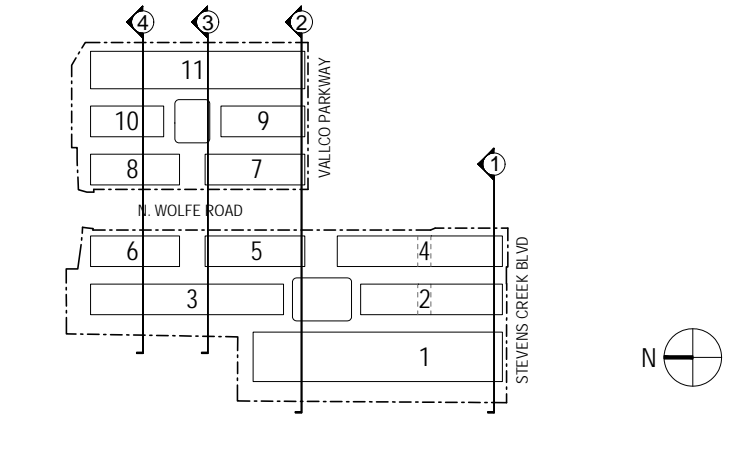

KEY PLAN AND NORTH ARROW

ARCHITECTS PROJECT NUMBER: 708011

PROJECT PHASE: SB-35 DEVELOPMENT APPLICATION

IF THIS DRAWING IS NOT 36" x 48" IT IS A REDUCED PRINT. REFER TO GRAPHIC SCALE.

SCALE: 1/8" = 1'-0"

BUILDING SECTIONS

SHEET TITLE: P-0831

SHEET NUMBER: 1

© 2018 RAFAEL VINOLY ARCHITECTS P.C.

VALLCO TOWN CENTER

OWNER: VALLCO PROPERTY OWNER LLC
 965 PAGE MILL ROAD, PALO ALTO, CA 94304
 T. 650-344-1500

ARCHITECTURE: RAFAEL VINOLY ARCHITECTS
 50 WANDAM STREET, NEW YORK, NY 10013
 T. 212-924-5560

ARCHITECTURE: RAFAEL VINOLY ARCHITECTS
 1033 N. HOLDE ROAD, CUPERTINO, CA 95014
 T. 408-627-7090

LANDSCAPE ARCHITECTURE: OLIN PARTNERSHIP LTD.
 192 S. WINDSOR STREET, SUITE 200, CAMBRIDGE, MA 02140
 T. 214-440-0030

CIVIL: SANDIS CIVIL ENGINEERS SURVEYORS PLANNERS, INC.
 1705 S. WINDSOR STREET, SUITE 200, CAMBRIDGE, MA 02140
 T. 603-636-9900

TRANSPORTATION ENGINEERING: ARUP NORTH AMERICA, LTD.
 580 MISSION STREET, SUITE 700, SAN FRANCISCO, CA 94105
 T. 415-957-9445

LIGHTING: ONE LUX STUDIO
 158 WEST 29TH STREET, 10TH FLOOR, NEW YORK, NY 10001
 T. 212-201-5790

SIGNAGE: EXHIT
 1617 JFK BLVD, SUITE 1665, PHILADELPHIA, PA 19103
 T. 215-561-1950

PARKING ENGINEERING: WATRY DESIGN, INC.
 2099 GATEWAY PLACE, SUITE 550, SAN JOSE, CA 95110
 T. 408-952-7900

WASTE MANAGEMENT: CIN LITTLE INTERNATIONAL
 535 NORTH BRAND BLVD, STE 710 GLENDALE, CA 92033
 T. 626-441-7700

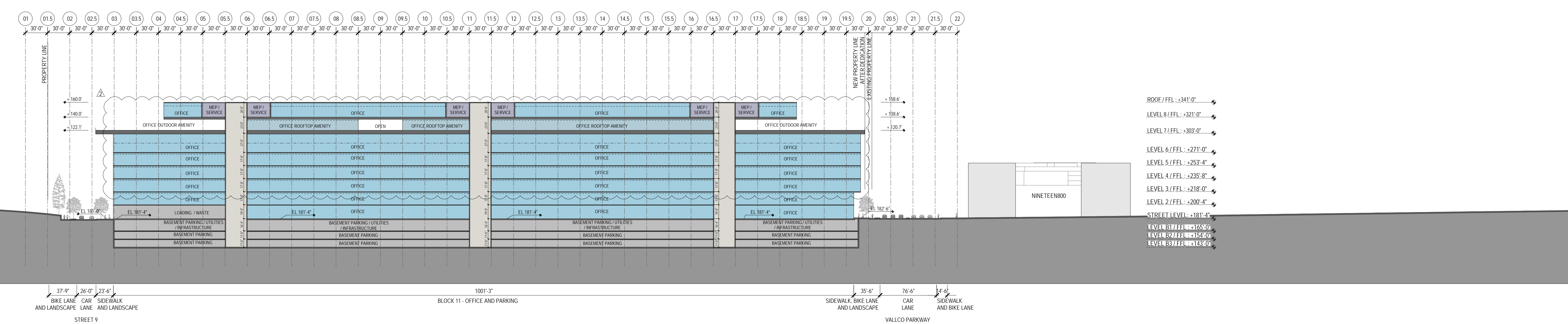

SITE BUILDING SECTION - BLOCK 11
 184'-1" x 1'-0"

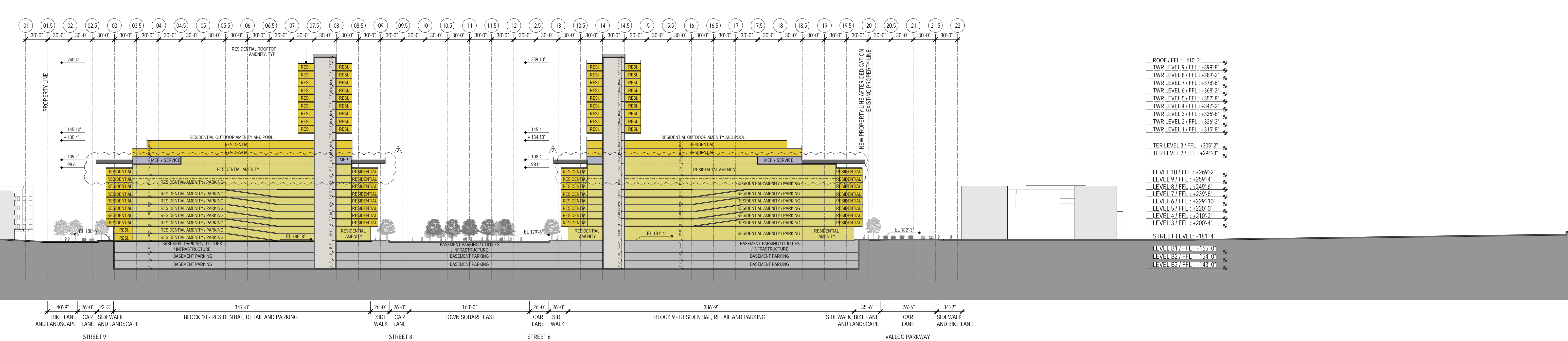

SITE BUILDING SECTION - THROUGH BLOCK 9 TO 10
 184'-1" x 1'-0"

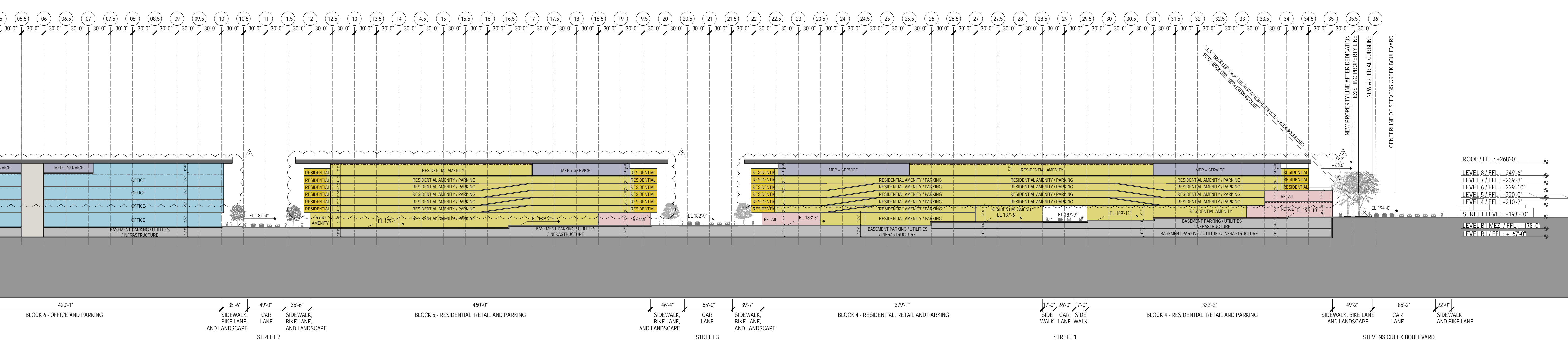

SITE BUILDING SECTION - THROUGH BLOCK 4 TO 6
 184'-1" x 1'-0"

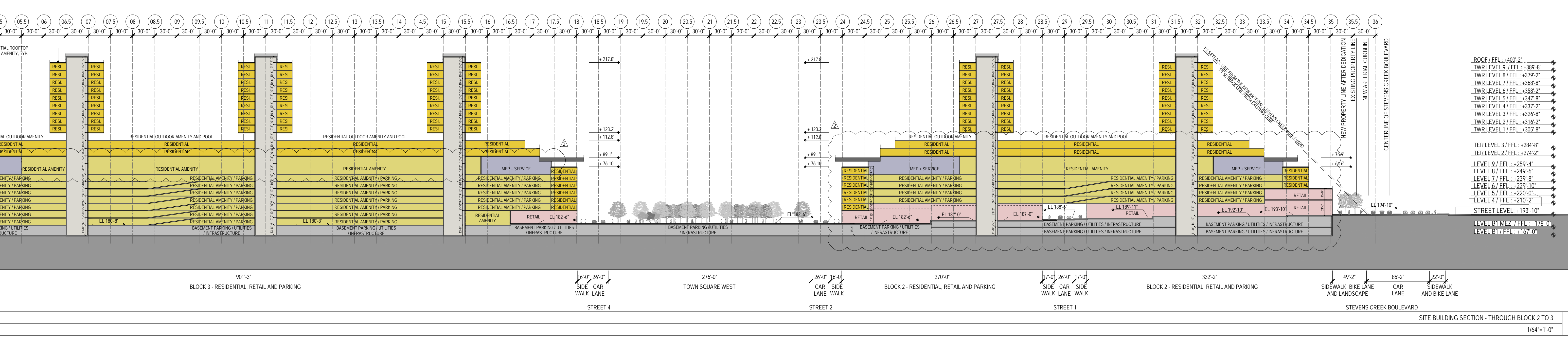

SITE BUILDING SECTION - THROUGH BLOCK 2 TO 3
 184'-1" x 1'-0"

LEGEND

- OFFICE
- RESIDENTIAL
- RESIDENTIAL AMENITY
- RETAIL
- MEP / SERVICE
- PARKING
- CORE / CORRIDOR

NOT FOR CONSTRUCTION

DISCLAIMER
 THE ARCHITECT / ENGINEER SHALL HAVE NO RESPONSIBILITY FOR ANY LIABILITY, LOSS, COST, DAMAGE OR EXPENSE ARISING FROM OR RELATING TO ANY USE OF THIS DOCUMENT FOR ANY PURPOSE OTHER THAN THAT INTENDED BY THE ARCHITECT / ENGINEER. THIS DOCUMENT IS TO BE CONSIDERED IN CONJUNCTION WITH ALL RELATED DOCUMENTATION ON THIS PROJECT. DISCREPANCIES IDENTIFIED IN THIS DOCUMENT MUST BE REPORTED IMMEDIATELY TO THE ARCHITECT BEFORE PROCEEDING. CONTRACTORS MUST VERIFY ALL DIMENSIONS PRIOR TO PROCEEDING WITH ANY WORK. ONLY FIGURED DIMENSIONS ARE TO BE USED FOR VERIFICATION.

SB-35 DEVELOPMENT APPLICATION

REV	DESCRIPTION	DATE
REV 0	SB-35 DEVELOPMENT APPLICATION	03/27/2018
REV 1	SB-35 APPLICATION REVISIONS	07/10/2018
REV 2	SB-35 APPLICATION REVISIONS	09/06/2018

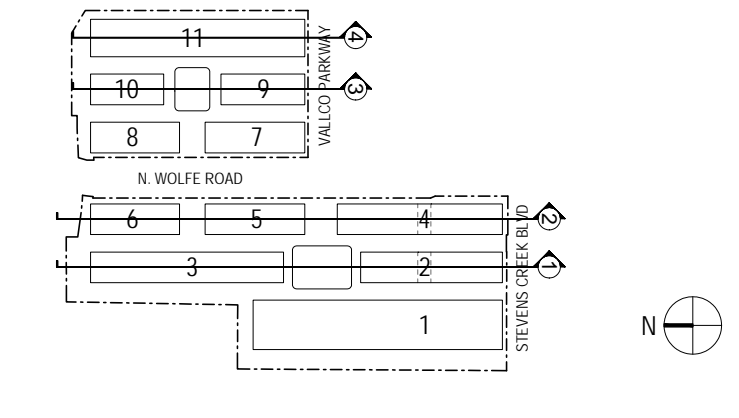

KEY PLAN AND NORTH ARROW

ARCHITECTS PROJECT NUMBER: 708011

PROJECT PHASE: SB-35 DEVELOPMENT APPLICATION

IF THIS DRAWING IS NOT 36" x 48" IT IS A REDUCED PRINT. REFER TO GRAPHIC SCALE.

SCALE: 1/8" = 1'-0"

BUILDING SECTIONS

SHEET TITLE: P-0832

SHEET NUMBER: 4 OF 10

© 2018 RAFAEL VINOLY ARCHITECTS P.C.

VALLCO TOWN CENTER

OWNER - VALLCO PROPERTY OWNER LLC
965 PAGE MILL ROAD, PALO ALTO, CA 94304
T. 650-344-1500

ARCHITECTURE - RAFAEL VINOLY ARCHITECTS
50 WINDHAM STREET, NEW YORK, NY 10013
T. 212-924-5000

ARCHITECTURE - RAFAEL VINOLY ARCHITECTS
1033 N. HOLDE ROAD, CUPERTINO, CA 95014
T. 408-627-7090

LANDSCAPE ARCHITECTURE - OLIN PARTNERSHIP LTD.
150 S. WOODFORD DRIVE, SUITE 1123, PHILADELPHIA, PA 19106
T. 215-480-0030

CIVIL - SANDIS CIVIL ENGINEERS SURVEYORS PLANNERS, INC.
1700 S. WINCHESTER BLVD, SUITE 200, CAMPBELL, CA 95008
T. 408-636-9900

TRANSPORTATION ENGINEERING - ARUP NORTH AMERICA, LTD.
580 MISSION STREET, SUITE 700, SAN FRANCISCO, CA 94105
T. 415-957-9445

LIGHTING - ONE LUX STUDIO
158 WEST 20TH STREET, 10TH FLOOR, NEW YORK, NY 10011
T. 212-201-5790

SIGNAGE - EXIT
1617 JFK BLVD, SUITE 1665, PHILADELPHIA, PA 19103
T. 215-561-1950

PARKING ENGINEERING - WATRY DESIGN, INC.
2099 GATEWAY PLACE, SUITE 550, SAN JOSE, CA 95110
T. 408-392-7000

WASTE MANAGEMENT - CINI LITTLE INTERNATIONAL
535 NORTH BRAND BLVD, STE 710 GLENDALE, CA 92103
T. 626-441-7700

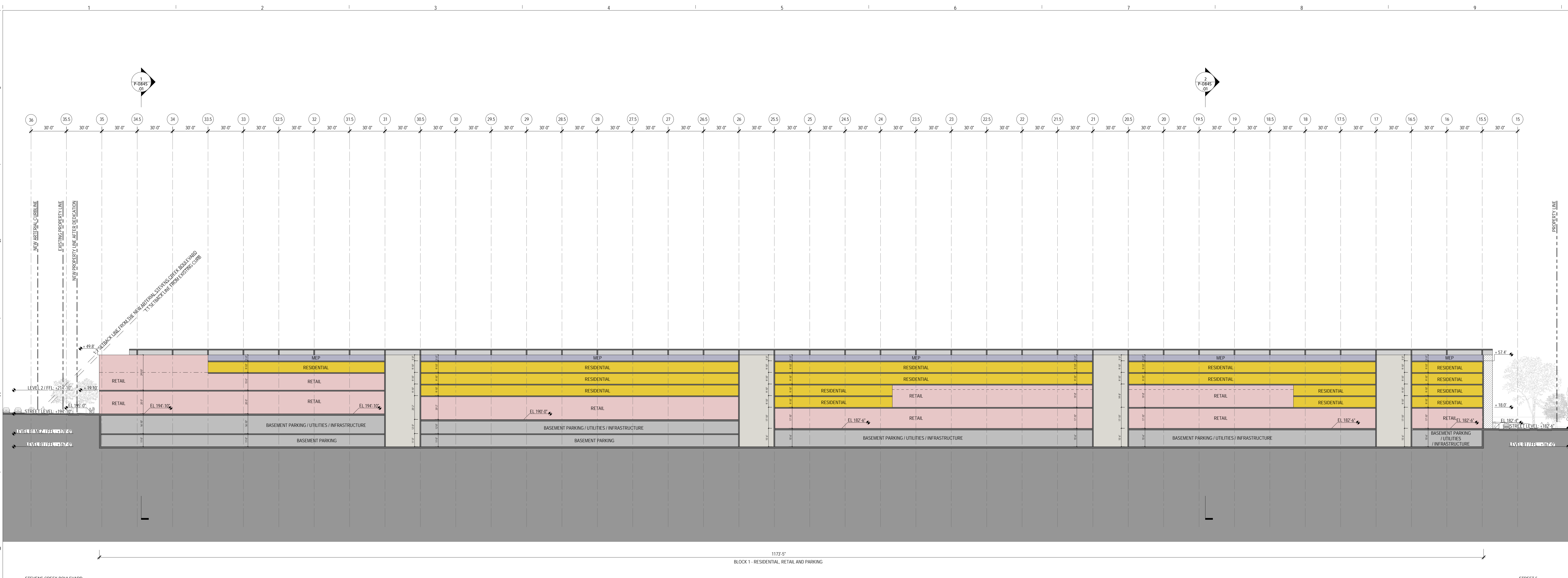

BLOCK 1 - RESIDENTIAL, RETAIL AND PARKING

BUILDING 1 - LONGITUDINAL SECTION
1/32" = 1'-0"

LEGEND	
	OFFICE
	RESIDENTIAL
	RESIDENTIAL AMENITY
	RETAIL
	MEP / SERVICE
	PARKING
	CORE / CORRIDOR

NOT FOR CONSTRUCTION

DISCLAIMER
THE ARCHITECT / ENGINEER SHALL HAVE NO RESPONSIBILITY FOR ANY LIABILITY, LOSS, COST, DAMAGE OR EXPENSE ARISING FROM OR RELATING TO ANY USE OF THIS DOCUMENT FOR ANY PURPOSE OTHER THAN ITS INTENDED PURPOSE ON THIS PROJECT. THIS DOCUMENT IS TO BE CONSIDERED IN CONJUNCTION WITH ALL RELATED DOCUMENTATION. ANY DISCREPANCIES IDENTIFIED IN THIS DOCUMENT MUST BE REPORTED IMMEDIATELY TO THE ARCHITECT BEFORE PROCEEDING. CONTRACTORS MUST VERIFY ALL DIMENSIONS PRIOR TO PROCEEDING WITH ANY WORK. ONLY FIGURED DIMENSIONS ARE TO BE USED FOR VERIFICATION.

SB-35 DEVELOPMENT APPLICATION

REV	DESCRIPTION	DATE
REV.0	SB-35 APPLICATION REVISIONS	08/06/2018

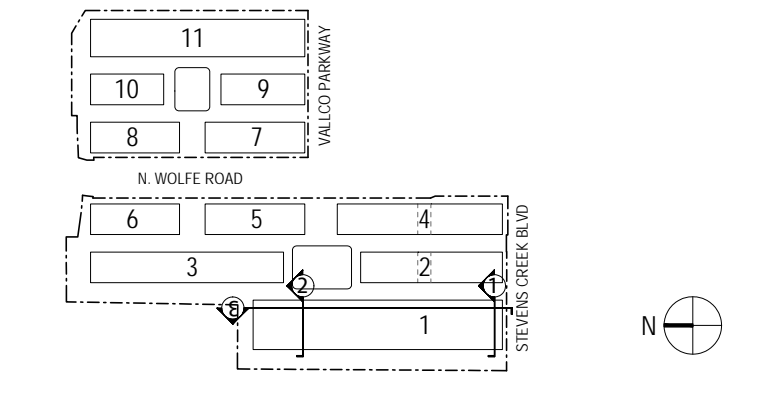

KEY PLAN AND NORTH ARROW

ARCHITECTS PROJECT NUMBER: 708011

PROJECT PHASE: SB-35 DEVELOPMENT APPLICATION

IF THIS DRAWING IS NOT 36" X 48" IT IS A REDUCED PRINT. REFER TO GRAPHIC SCALE.



ENLARGED BUILDING SECTIONS - BLOCK 1

SHEET TITLE:

P-0845.01

SHEET NUMBER: © 2018 RAFAEL VINOLY ARCHITECTS PCL

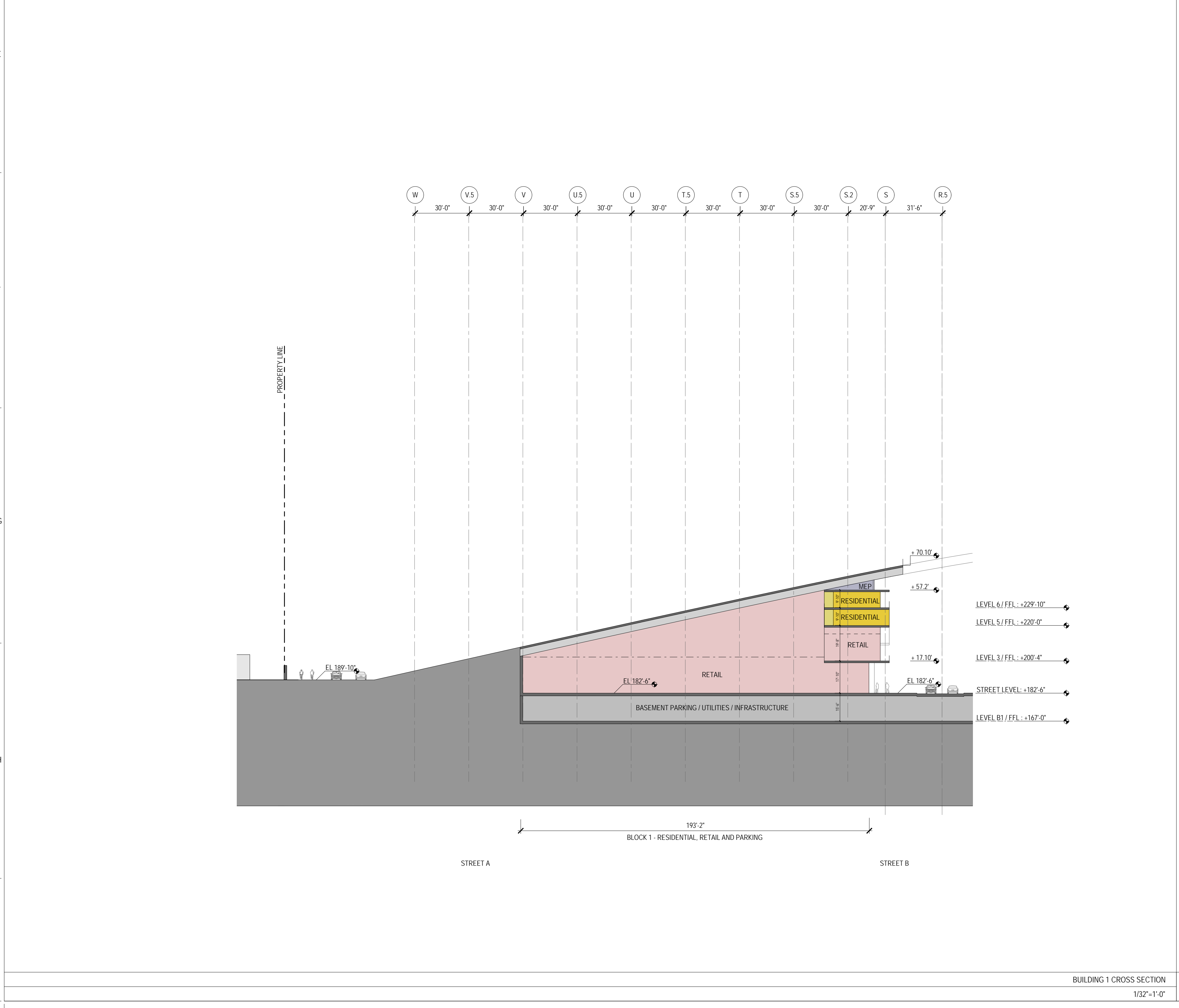

BUILDING 1 CROSS SECTION
1/32" = 1'-0"

2

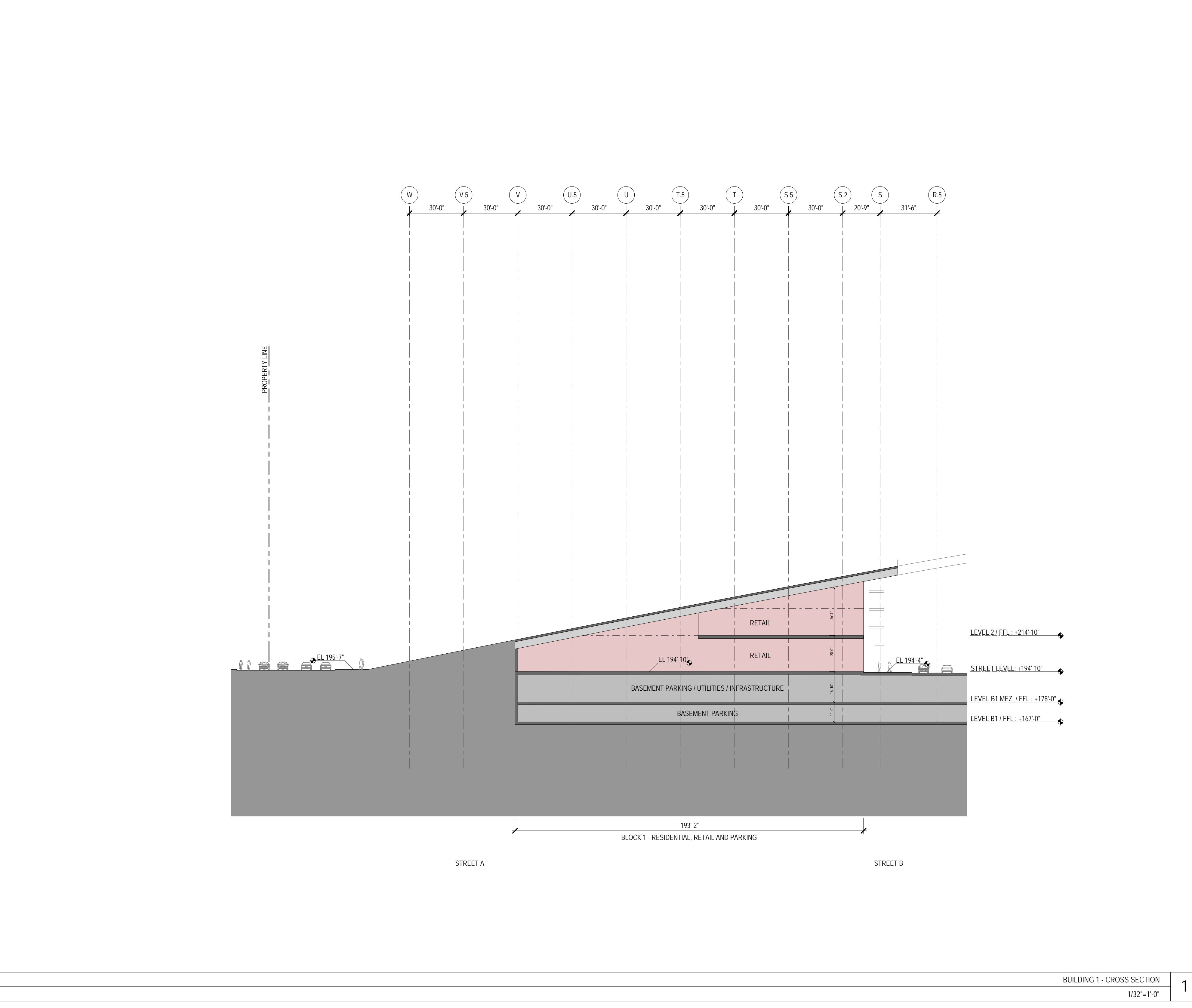

BUILDING 1 - CROSS SECTION
1/32" = 1'-0"

1

VALLCO TOWN CENTER

OWNER: VALLCO PROPERTY OWNER LLC
965 PAGE MILL ROAD, PALO ALTO, CA 94304
T. 650-344-1500

ARCHITECTURE: RAFAEL VINOLY ARCHITECTS
50 WANDAM STREET, NEW YORK, NY 10013
T. 212-924-5500

ARCHITECTURE: RAFAEL VINOLY ARCHITECTS
1033 N. HOLDEE ROAD, CUPERTINO, CA 95014
T. 408-627-7090

LANDSCAPE ARCHITECTURE: OLVIN PARTNERSHIP LTD.
192 S. WOODBROOK DRIVE, SUITE 1123, PHILADELPHIA, PA 19106
T. 215-480-0030

CIVIL: SANDIS CIVIL ENGINEERS SURVEYORS PLANNERS, INC.
1700 S. WINCHESTER BLVD, SUITE 200, CAMPBELL, CA 95008
T. 408-636-0900

TRANSPORTATION ENGINEERING: ARUP NORTH AMERICA, LTD.
580 MISSION STREET, SUITE 700, SAN FRANCISCO, CA 94105
T. 415-957-9445

LIGHTING: ONE LUX STUDIO
158 WEST 29TH STREET, 10TH FLOOR, NEW YORK, NY 10001
T. 212-201-5790

SIGNAGE: EXIT
1617 JPK BLVD, SUITE 1665, PHILADELPHIA, PA 19103
T. 215-561-1950

PARKING ENGINEERING: WATRY DESIGN, INC.
2099 GATEWAY PLACE, SUITE 550, SAN JOSE, CA 95110
T. 408-952-7000

WASTE MANAGEMENT: CINLITTLE INTERNATIONAL
535 NORTH BRAND BLVD, STE 710 GLENDALE, CA 92103
T. 626-441-7700

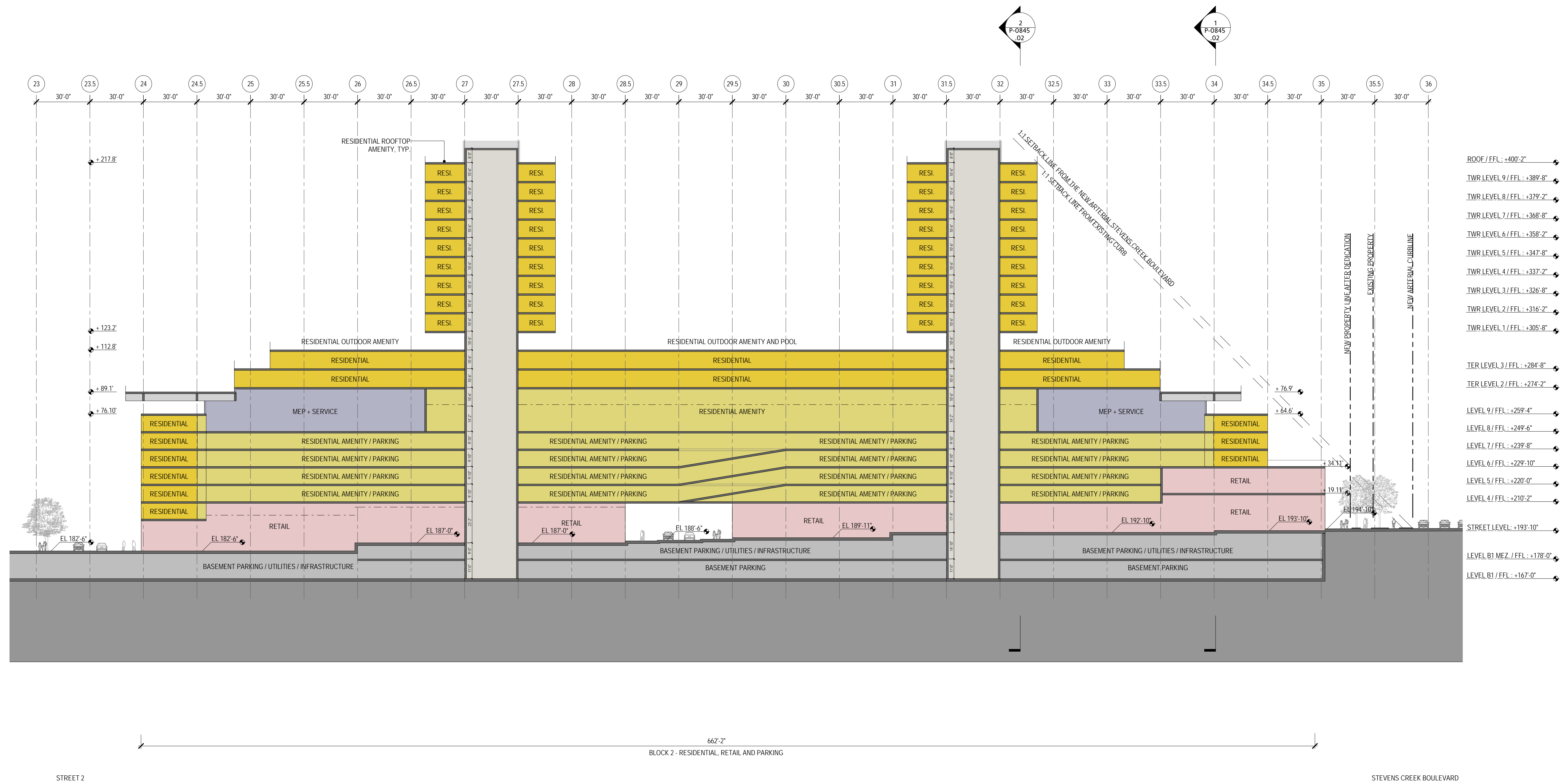

STREET 2

BLOCK 2 - RESIDENTIAL, RETAIL AND PARKING

STEVENS CREEK BOULEVARD

BUILDING 2 - LONGITUDINAL SECTION
1/32" = 1'-0"

3

LEGEND

- OFFICE
- RESIDENTIAL
- RESIDENTIAL AMENITY
- RETAIL
- MEP / SERVICE
- PARKING
- CORE / CORRIDOR

NOT FOR CONSTRUCTION

DISCLAIMER
THE ARCHITECT / ENGINEER SHALL HAVE NO RESPONSIBILITY FOR ANY LIABILITY, LOSS, COST, DAMAGE OR EXPENSE ARISING FROM OR RELATING TO ANY USE OF THIS DOCUMENT FOR ANY PURPOSE OTHER THAN ITS INTENDED PURPOSE ON THIS PROJECT. THIS DOCUMENT IS TO BE CONSIDERED IN CONJUNCTION WITH ALL RELATED DOCUMENTATION. ANY DISCREPANCIES IDENTIFIED IN THIS DOCUMENT MUST BE REPORTED IMMEDIATELY TO THE ARCHITECT BEFORE PROCEEDING. CONTRACTORS MUST VERIFY ALL DIMENSIONS PRIOR TO PROCEEDING WITH ANY WORK. ONLY FIGURED DIMENSIONS ARE TO BE USED FOR VERIFICATION.

SB-35 DEVELOPMENT APPLICATION

REV	DESCRIPTION	DATE
REV-0	SB-35 APPLICATION REVISIONS	08/06/2018

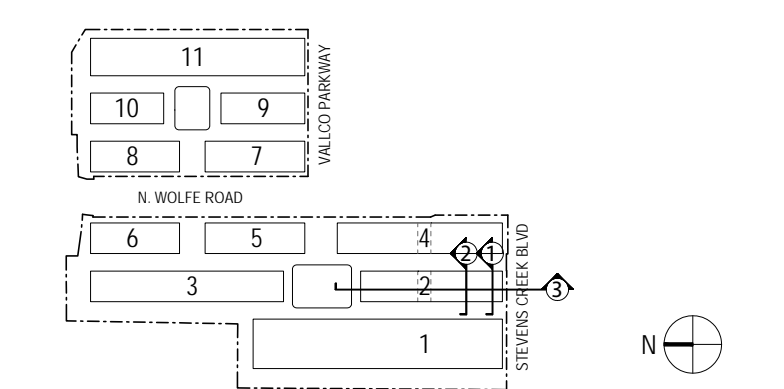

ARCHITECTS PROJECT NUMBER: 708011

PROJECT PHASE: SB-35 DEVELOPMENT APPLICATION

IF THIS DRAWING IS NOT 36" x 48" IT IS A REDUCED PRINT. REFER TO GRAPHIC SCALE.

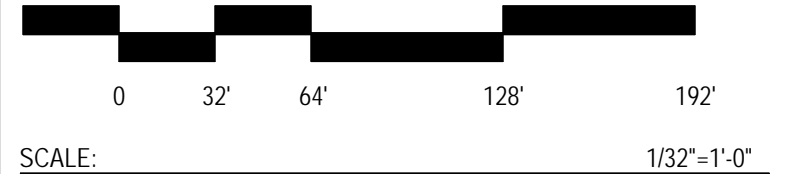

SCALE: 1/32" = 1'-0"
ENLARGED BUILDING SECTIONS - BLOCK 2

SHEET TITLE:

P-0845.02

SHEET NUMBER: © 2018 RAFAEL VINOLY ARCHITECTS P.C.

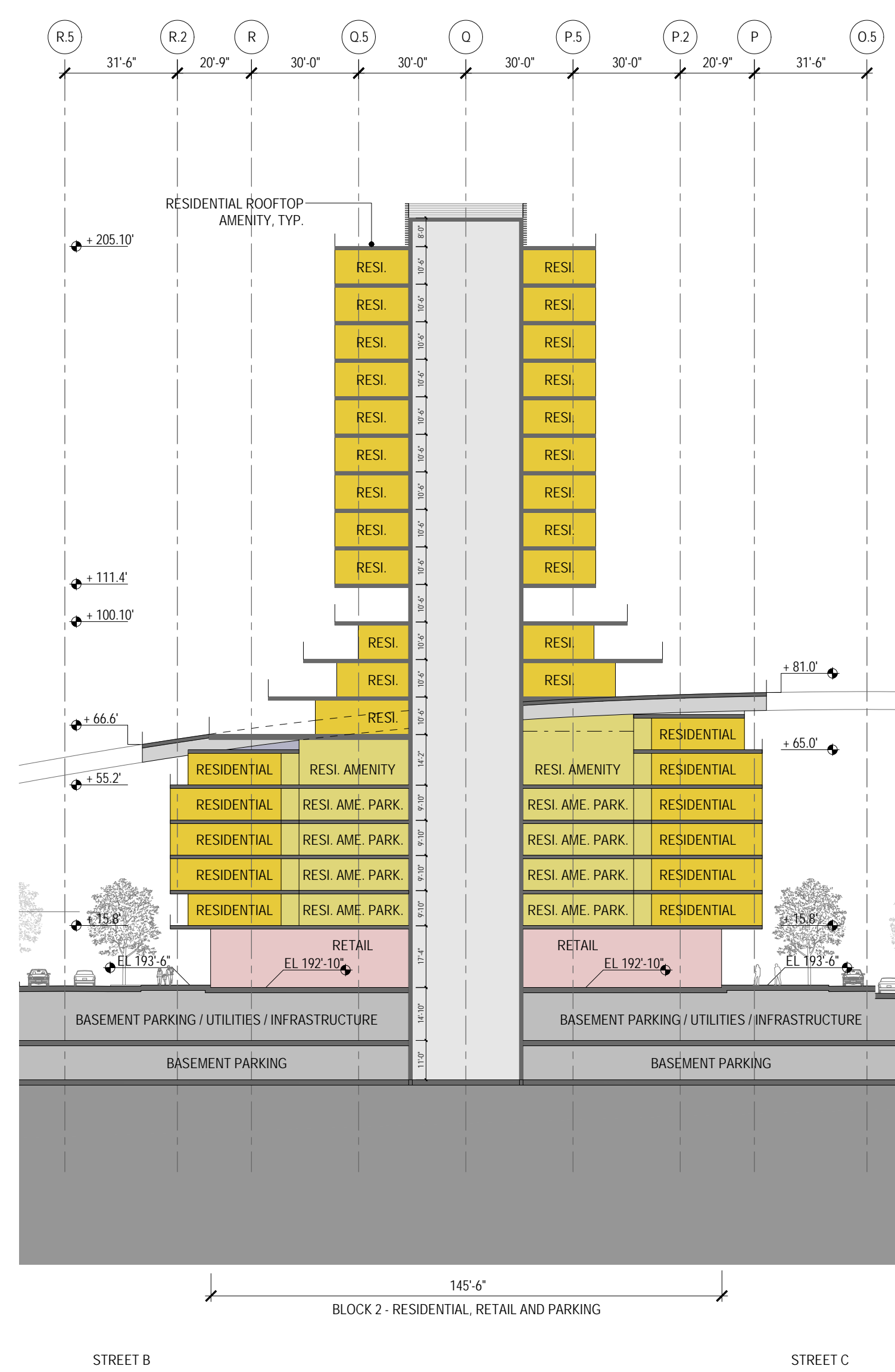

STREET B

BLOCK 2 - RESIDENTIAL, RETAIL AND PARKING

STREET C

BUILDING 2 CROSS SECTION
1/32" = 1'-0"

2

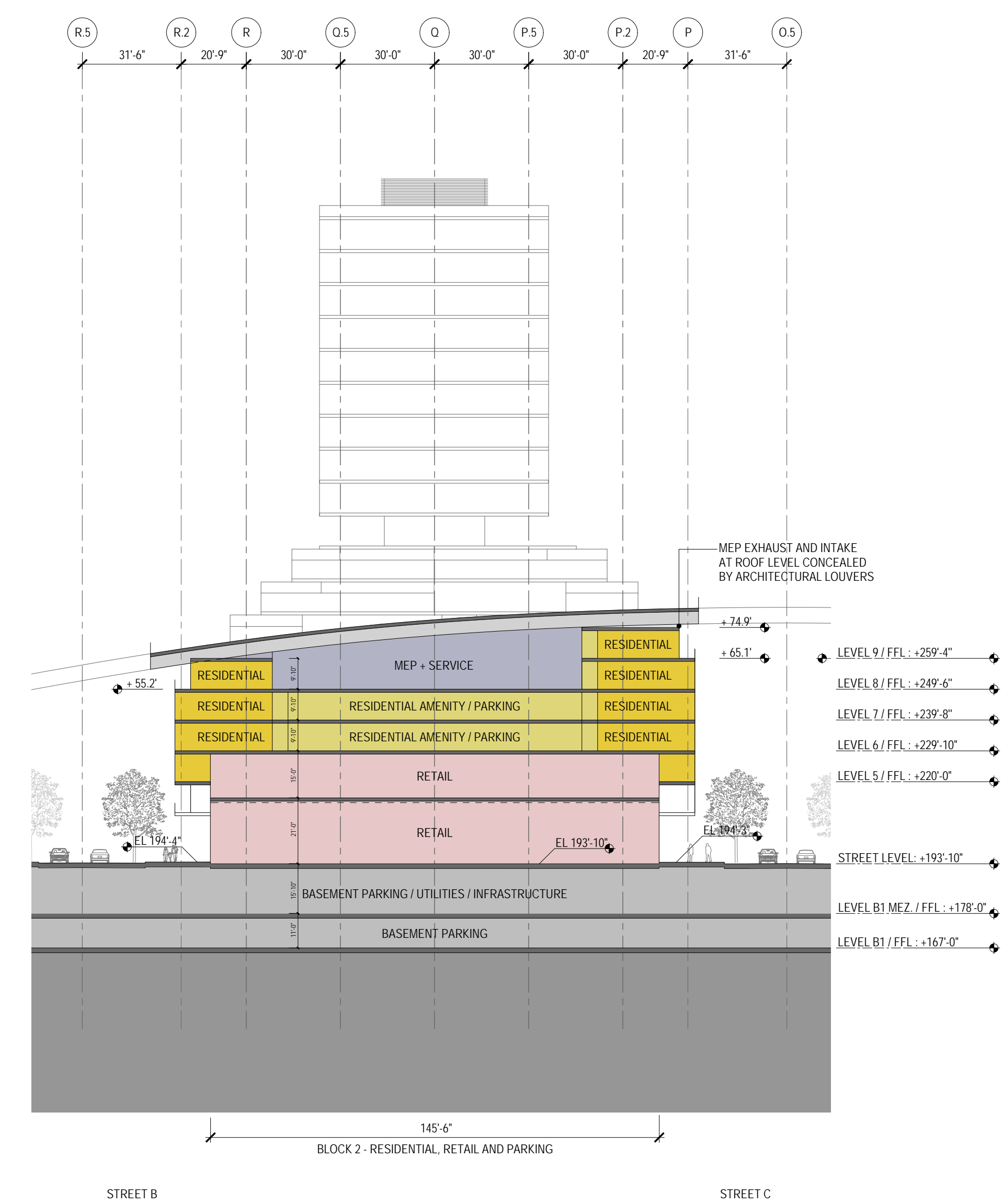

STREET B

BLOCK 2 - RESIDENTIAL, RETAIL AND PARKING

STREET C

BUILDING 2 - CROSS SECTION
1/32" = 1'-0"

1

VALLCO TOWN CENTER

OWNER - VALLCO PROPERTY OWNER LLC
965 PAGE MILL ROAD, PALO ALTO, CA 94304
T. 650-344-1500

ARCHITECTURE - RAFAEL VINOLO ARCHITECTS
50 WANDAM STREET, NEW YORK, NY 10013
T. 212-924-5050

ARCHITECTURE - RAFAEL VINOLO ARCHITECTS
1033 N. HOLDEE ROAD, CUPERTINO, CA 95014
T. 408-627-7090

LANDSCAPE ARCHITECTURE - OLIN PARTNERSHIP LTD.
192 S. WOODFORDENCE MALL, W. SUITE 1123, PHILADELPHIA, PA 19106
T. 215-480-0030

CIVIL - SANDIS CIVIL ENGINEERS SURVEYORS PLANNERS, INC.
1700 S. WINCHESTER BLVD, SUITE 200, CAMPBELL, CA 95008
T. 408-636-0900

TRANSPORTATION ENGINEERING - ARUP NORTH AMERICA, LTD.
580 MISSION STREET, SUITE 700, SAN FRANCISCO, CA 94105
T. 415-957-9445

LIGHTING - ONE LUX STUDIO
158 WEST 29TH STREET, 10TH FLOOR, NEW YORK, NY 10001
T. 212-201-5790

SIGNAGE - EXIT
1617 JFK BLVD, SUITE 1665, PHILADELPHIA, PA 19103
T. 215-561-1950

PARKING ENGINEERING - WATRY DESIGN, INC.
2099 GATEWAY PLACE, SUITE 550, SAN JOSE, CA 95110
T. 408-952-7000

WASTE MANAGEMENT - CIN LITTLE INTERNATIONAL
535 NORTH BRAND BLVD, STE 710 GLENDALE, CA 92103
T. 626-441-7700

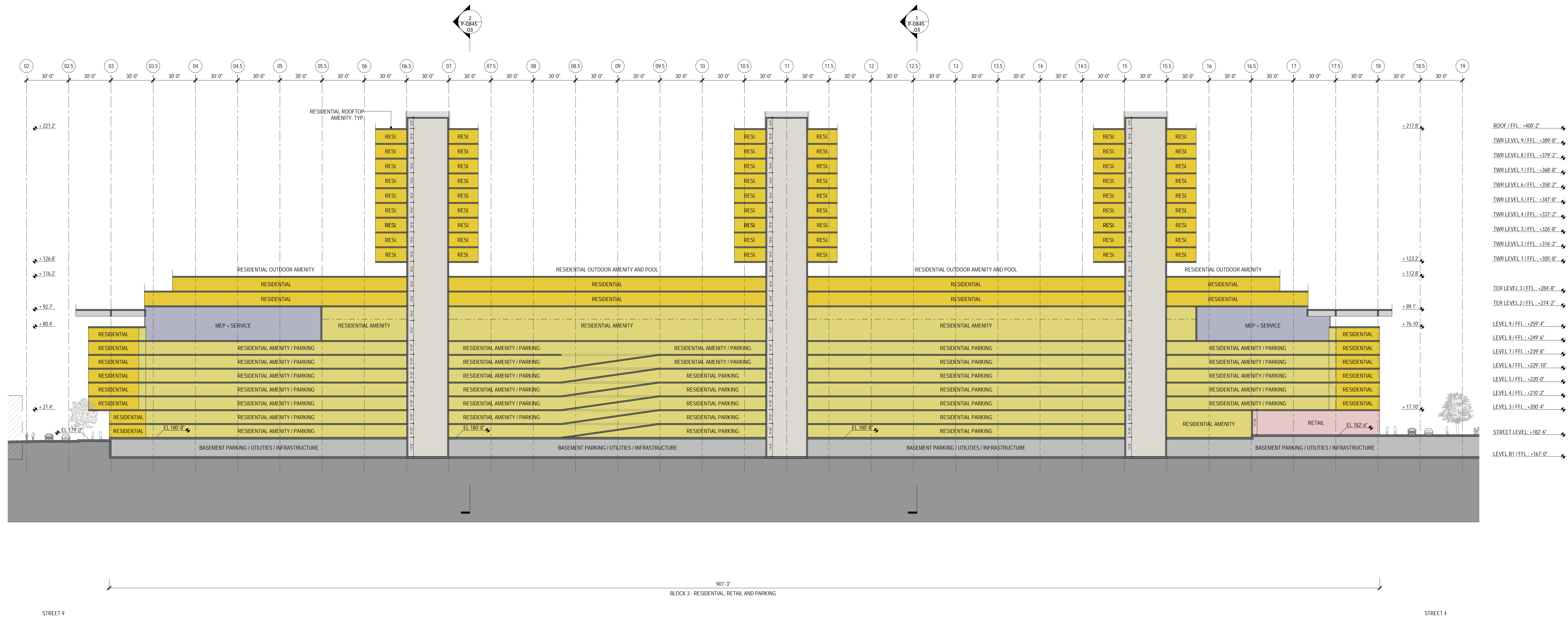

BUILDING 3 - LONGITUDINAL SECTION
1/32" = 1'-0"

LEGEND	
[Blue Box]	OFFICE
[Yellow Box]	RESIDENTIAL
[Light Yellow Box]	RESIDENTIAL AMENITY
[Pink Box]	RETAIL
[Purple Box]	MEP / SERVICE
[Grey Box]	PARKING
[Light Grey Box]	CORE / CORRIDOR

NOT FOR CONSTRUCTION

DISCLAIMER
THE ARCHITECT / ENGINEER SHALL HAVE NO RESPONSIBILITY FOR ANY LIABILITY, LOSS, COST, DAMAGE OR EXPENSE ARISING FROM OR RELATING TO ANY USE OF THIS DOCUMENT FOR ANY PURPOSE OTHER THAN ITS INTENDED PURPOSE ON THIS PROJECT. THIS DOCUMENT IS TO BE CONSIDERED IN CONJUNCTION WITH ALL RELATED DOCUMENTATION. ANY DISCREPANCIES IDENTIFIED IN THIS DOCUMENT MUST BE REPORTED IMMEDIATELY TO THE ARCHITECT BEFORE PROCEEDING. CONTRACTORS MUST VERIFY ALL DIMENSIONS PRIOR TO PROCEEDING WITH ANY WORK. ONLY FIGURED DIMENSIONS ARE TO BE USED FOR VERIFICATION.

SB-35 DEVELOPMENT APPLICATION

REV	DESCRIPTION	DATE
REV.0	SB-35 APPLICATION REVISIONS	08/06/2018

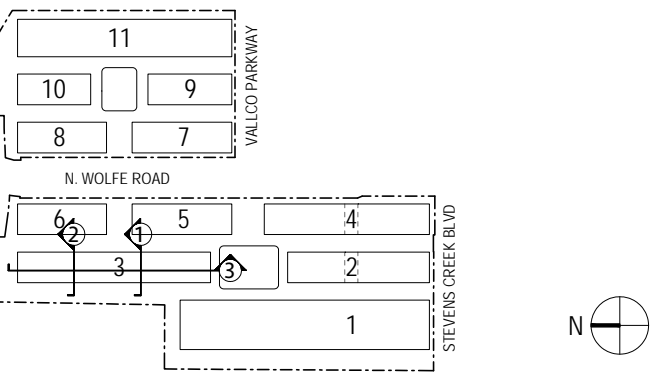

KEY PLAN AND NORTH ARROW

ARCHITECTS PROJECT NUMBER 708011

PROJECT PHASE SB-35 DEVELOPMENT APPLICATION

IF THIS DRAWING IS NOT 36" x 48" IT IS A REDUCED PRINT. REFER TO GRAPHIC SCALE.



SCALE 1/32" = 1'-0"

ENLARGED BUILDING SECTIONS - BLOCK 3

SHEET TITLE

P-0845.03

SHEET NUMBER

© 2018 RAFAEL VINOLO ARCHITECTS P.C.

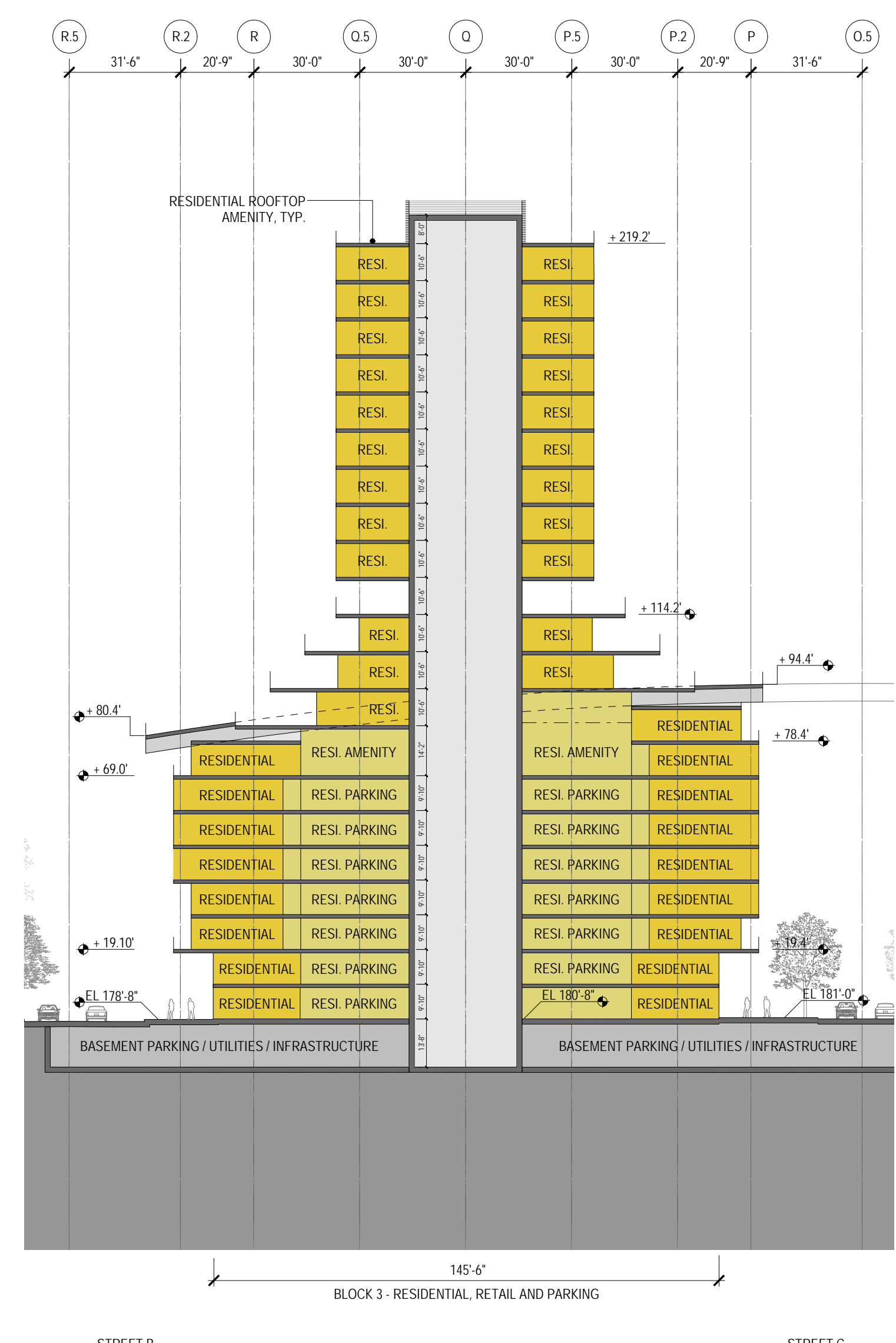

BUILDING 3 CROSS SECTION
1/32" = 1'-0"

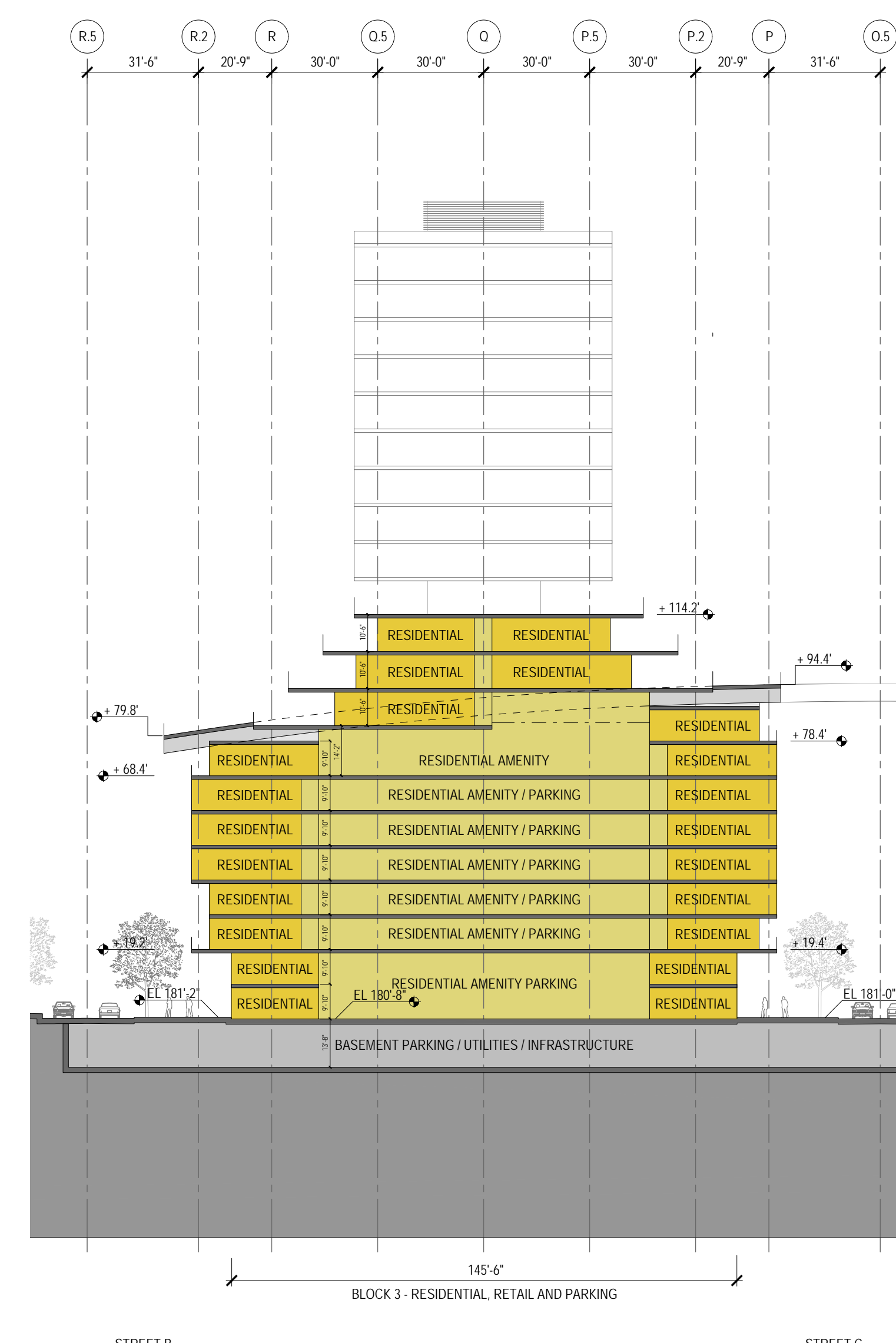

BUILDING 3 - CROSS SECTION
1/32" = 1'-0"

VALLCO TOWN CENTER

OWNER - VALLCO PROPERTY OWNER LLC
965 PAGE MILL ROAD, PALO ALTO, CA 94304
T. 650-348-1500

ARCHITECTURE - RAFAEL VINOLY ARCHITECTS
50 VANDAM STREET, NEW YORK, NY 10013
T. 212-924-5500

ARCHITECTURE - RAFAEL VINOLY ARCHITECTS
1033 N. HOLDEE ROAD, CUPERTINO, CA 95014
T. 408-627-7090

LANDSCAPE ARCHITECTURE - OLIN PARTNERSHIP LTD.
150 S. WOODFORD STREET, SUITE 1123, PHILADELPHIA, PA 19106
T. 215-581-1950

CIVIL - SANDIS CIVIL ENGINEERS SURVEYORS PLANNERS, INC.
1705 S. WINDCHESTER BLVD, SUITE 200, CAMPBELL, CA 95008
T. 408-636-0900

TRANSPORTATION ENGINEERING - ARUP NORTH AMERICA, LTD.
580 MISSION STREET, SUITE 700, SAN FRANCISCO, CA 94105
T. 415-957-9445

LIGHTING - ONE LUX STUDIO
158 WEST 29TH STREET, 10TH FLOOR, NEW YORK, NY 10001
T. 212-201-5790

SIGNAGE - EXIT
1617 JPK BLVD, SUITE 1665, PHILADELPHIA, PA 19103
T. 215-581-1950

PARKING ENGINEERING - WATRY DESIGN, INC.
2099 GATEWAY PLACE, SUITE 550, SAN JOSE, CA 95110
T. 408-392-7000

WASTE MANAGEMENT - CIN LITTLE INTERNATIONAL
535 NORTH BRAND BLVD, STE 710 GLENDALE, CA 92103
T. 626-441-7700

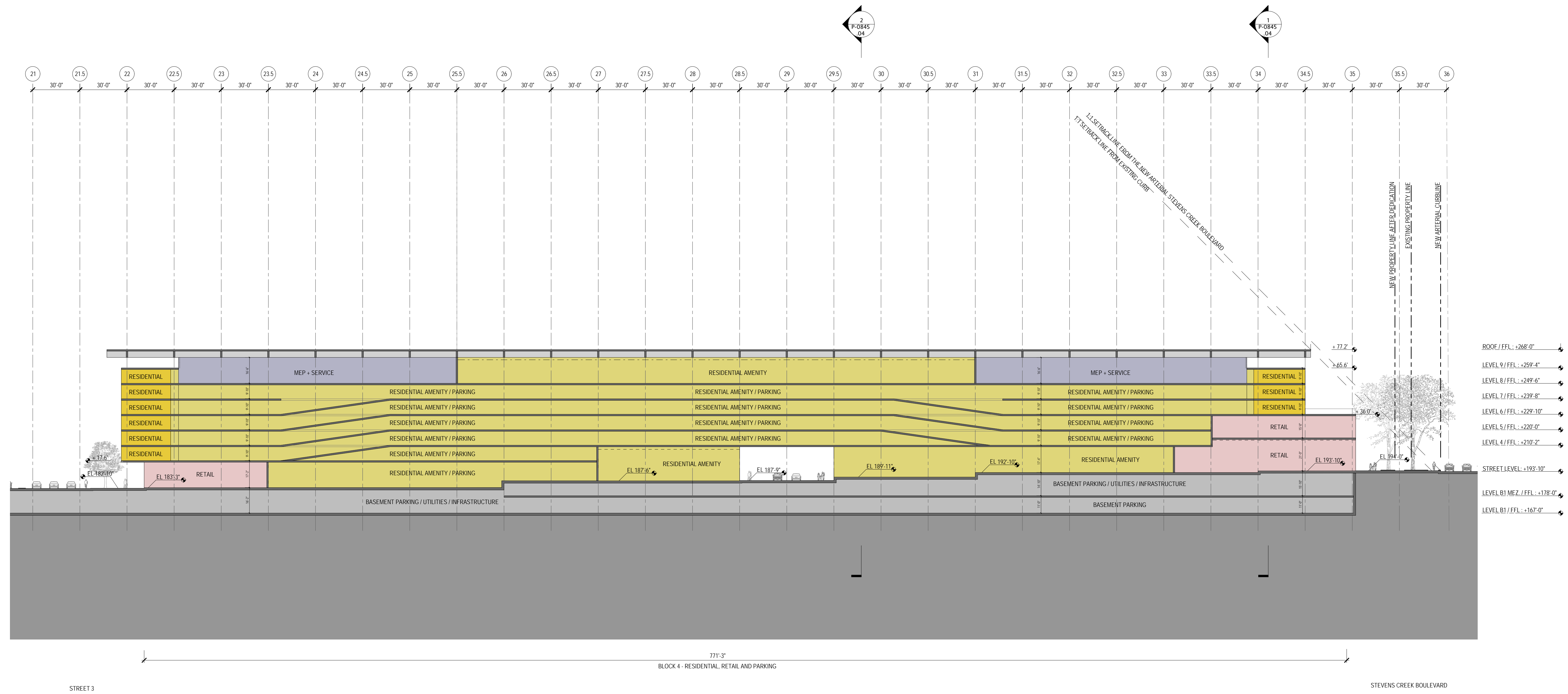

BUILDING 4 - LONGITUDINAL SECTION
1/32" = 1'-0"

LEGEND	
	OFFICE
	RESIDENTIAL
	RESIDENTIAL AMENITY
	RETAIL
	MEP / SERVICE
	PARKING
	CORE / CORRIDOR

NOT FOR CONSTRUCTION

DISCLAIMER
THE ARCHITECT / ENGINEER SHALL HAVE NO RESPONSIBILITY FOR ANY LIABILITY, LOSS, COST, DAMAGE OR EXPENSE ARISING FROM OR RELATING TO ANY USE OF THIS DOCUMENT FOR ANY PURPOSE OTHER THAN ITS INTENDED PURPOSE ON THIS PROJECT. THIS DOCUMENT IS TO BE CONSIDERED IN CONJUNCTION WITH ALL RELATED DOCUMENTATION. ANY DISCREPANCIES IDENTIFIED IN THIS DOCUMENT MUST BE REPORTED IMMEDIATELY TO THE ARCHITECT BEFORE PROCEEDING. CONTRACTORS MUST VERIFY ALL DIMENSIONS PRIOR TO PROCEEDING WITH ANY WORK. ONLY FIGURED DIMENSIONS ARE TO BE USED FOR VERIFICATION.

SB-35 DEVELOPMENT APPLICATION

REV	DESCRIPTION	DATE
REV.0	SB-35 APPLICATION REVISIONS	08/06/2018

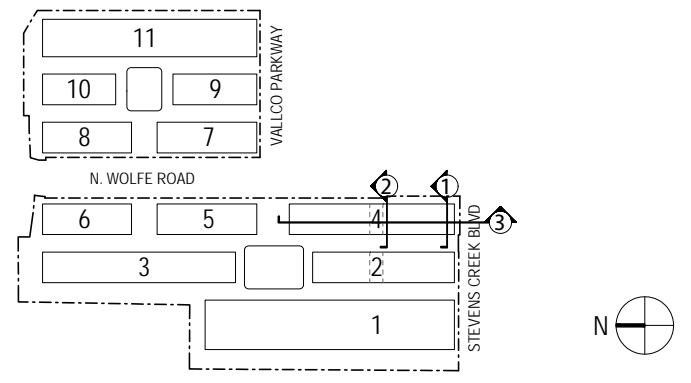

KEY PLAN AND NORTH ARROW
ARCHITECTS PROJECT NUMBER: 708011

PROJECT PHASE: SB-35 DEVELOPMENT APPLICATION

IF THIS DRAWING IS NOT 36" X 48" IT IS A REDUCED PRINT. REFER TO GRAPHIC SCALE.



ENLARGED BUILDING SECTIONS - BLOCK 4

SHEET TITLE:

P-0845.04

SHEET NUMBER: © 2018 RAFAEL VINOLY ARCHITECTS P.C.

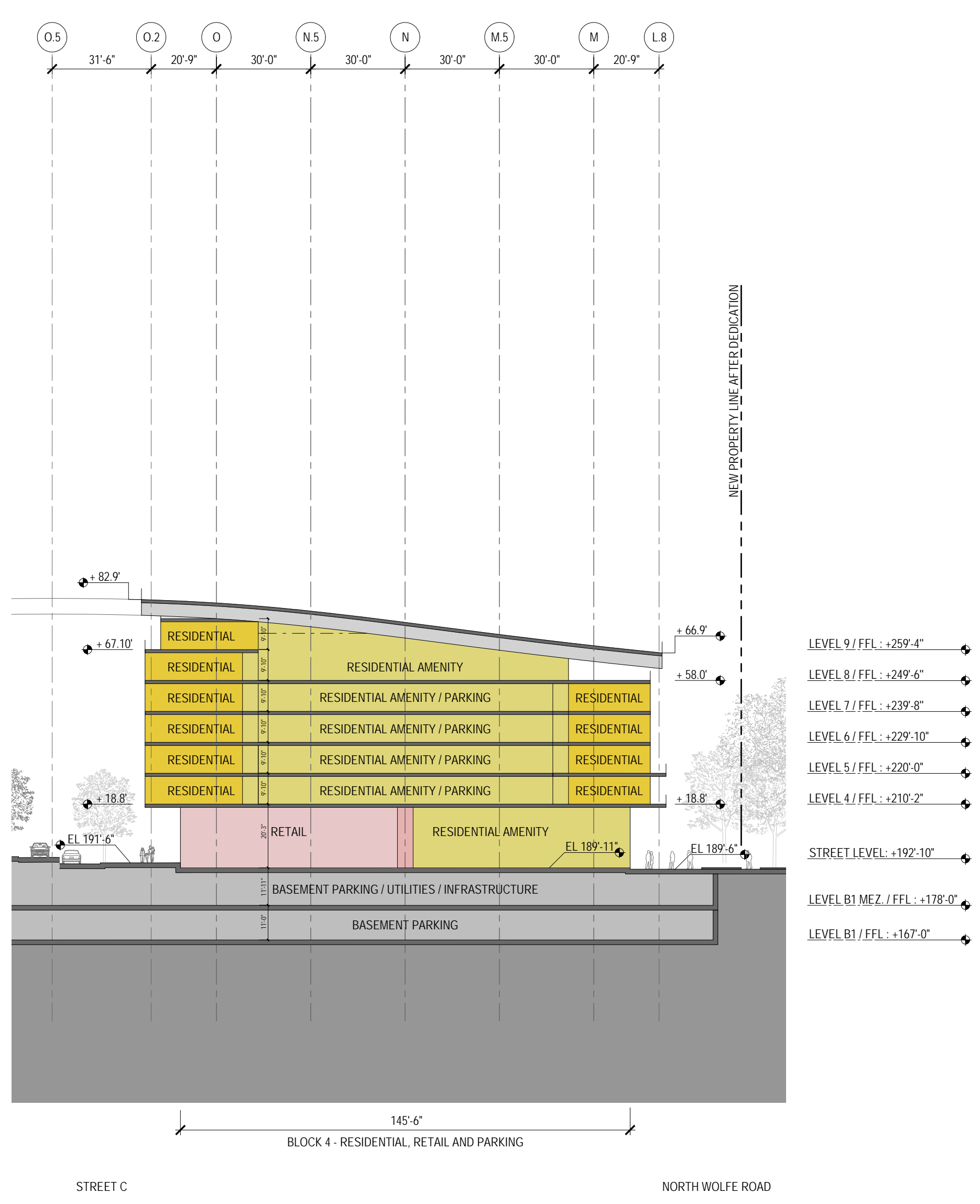

BUILDING 4 CROSS SECTION
1/32" = 1'-0"

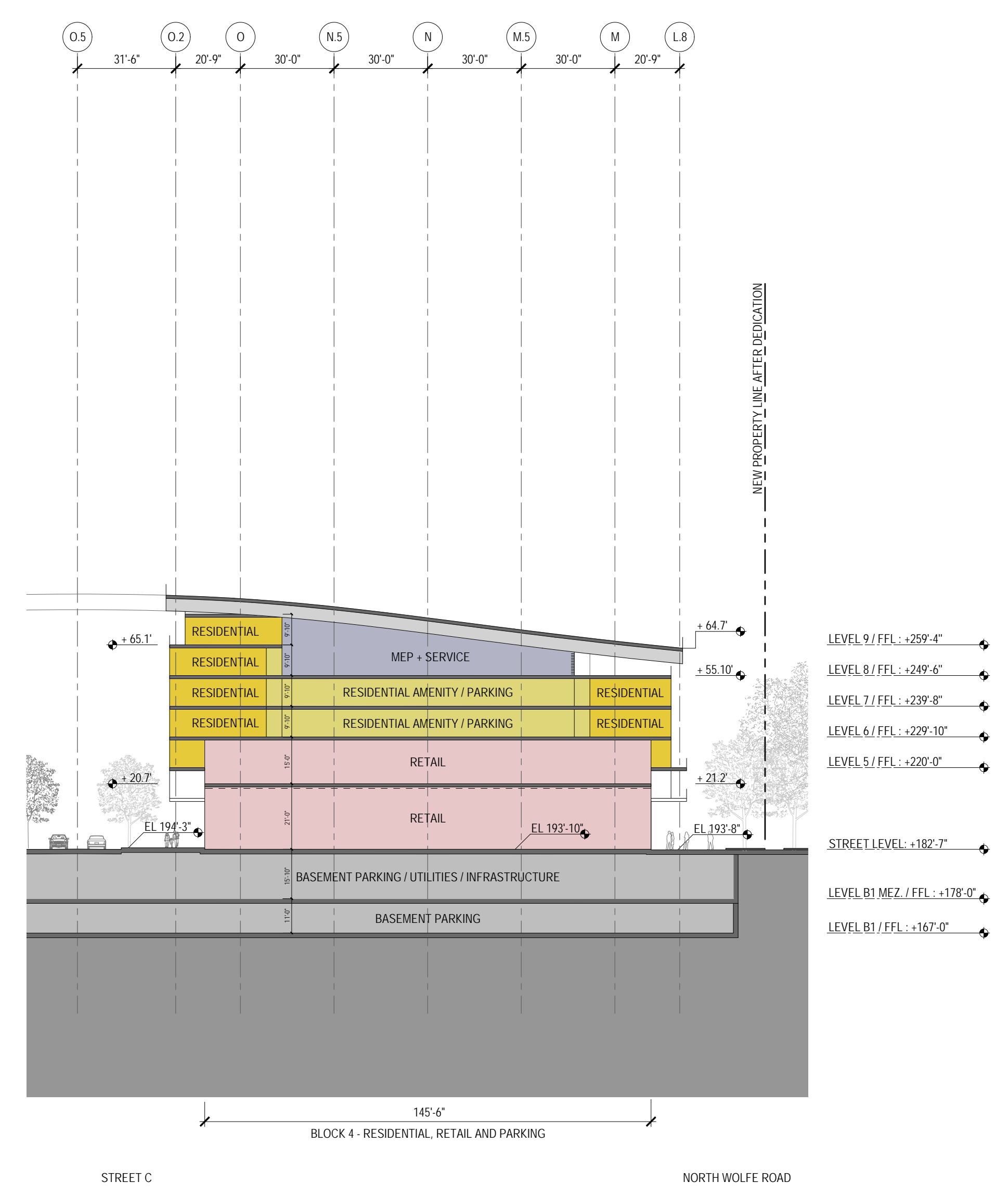

BUILDING 4 - CROSS SECTION
1/32" = 1'-0"

VALLCO TOWN CENTER

OWNER - VALLCO PROPERTY OWNER LLC
965 PAGE MILL ROAD, PALO ALTO, CA 94304
T. 650-344-1500

ARCHITECTURE - RAFAEL VINOLY ARCHITECTS
50 WANDAM STREET, NEW YORK, NY 10013
T. 212-924-5500

ARCHITECTURE - RAFAEL VINOLY ARCHITECTS
1033 N. HOLDEE ROAD, CUPERTINO, CA 95014
T. 408-627-7090

LANDSCAPE ARCHITECTURE - OLIN PARTNERSHIP LTD.
150 S. WOODFORD SQUARE, SUITE 1123, PHILADELPHIA, PA 19106
T. 215-581-1950

CIVIL - SANDIS CIVIL ENGINEERS SURVEYORS PLANNERS, INC.
1700 S. WINDHESTER BLVD, SUITE 200, CAMPSBELL, CA 95008
T. 408-636-0900

TRANSPORTATION ENGINEERING - ARUP NORTH AMERICA, LTD.
580 MISSION STREET, SUITE 700, SAN FRANCISCO, CA 94105
T. 415-957-9445

LIGHTING - ONE LUX STUDIO
158 WEST 20TH STREET, 10TH FLOOR, NEW YORK, NY 10011
T. 212-201-5790

SIGNAGE - EXIT
1617 JFK BLVD, SUITE 1665, PHILADELPHIA, PA 19103
T. 215-581-1950

PARKING ENGINEERING - WATRY DESIGN, INC.
2099 GATEWAY PLACE, SUITE 550, SAN JOSE, CA 95110
T. 408-952-7000

WASTE MANAGEMENT - CINI LITTLE INTERNATIONAL
535 NORTH BRAND BLVD, STE 710 GLENDALE, CA 92103
T. 626-441-7700

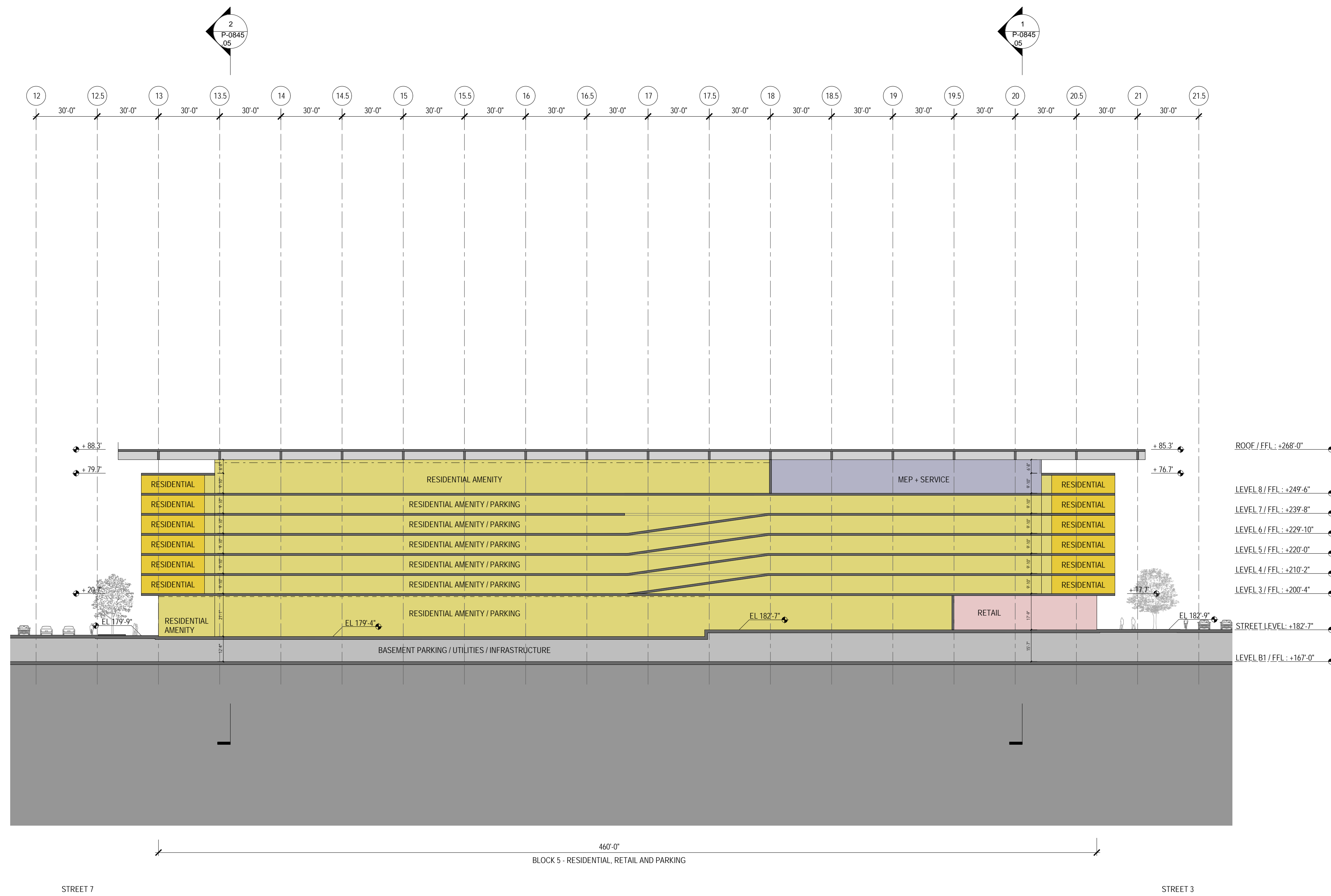

BUILDING 5 - LONGITUDINAL SECTION
1/32" = 1'-0"

LEGEND	
	OFFICE
	RESIDENTIAL
	RESIDENTIAL AMENITY
	RETAIL
	MEP / SERVICE
	PARKING
	CORE / CORRIDOR

NOT FOR CONSTRUCTION

DISCLAIMER
THE ARCHITECT / ENGINEER SHALL HAVE NO RESPONSIBILITY FOR ANY LIABILITY, LOSS, COST, DAMAGE OR EXPENSE ARISING FROM OR RELATING TO ANY USE OF THIS DOCUMENT FOR ANY PURPOSE OTHER THAN ITS INTENDED PURPOSE ON THIS PROJECT. THIS DOCUMENT IS TO BE CONSIDERED IN CONJUNCTION WITH ALL RELATED DOCUMENTATION. ANY DISCREPANCIES IDENTIFIED IN THIS DOCUMENT MUST BE REPORTED IMMEDIATELY TO THE ARCHITECT BEFORE PROCEEDING. CONTRACTORS MUST VERIFY ALL DIMENSIONS PRIOR TO PROCEEDING WITH ANY WORK. ONLY FIGURED DIMENSIONS ARE TO BE USED FOR VERIFICATION.

SB-35 DEVELOPMENT APPLICATION

REV	DESCRIPTION	DATE
REV.0	SB-35 APPLICATION REVISIONS	08/06/2018

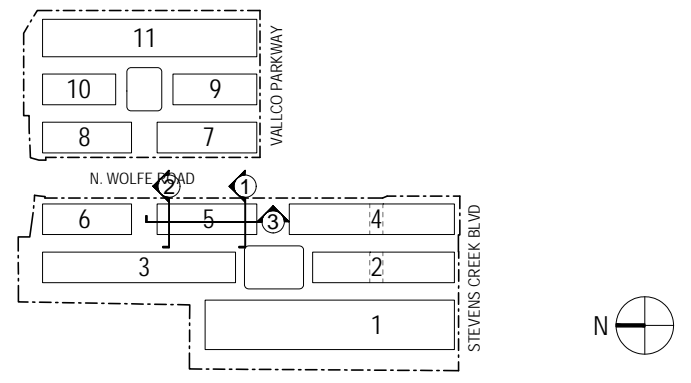

KEY PLAN AND NORTH ARROW
ARCHITECTS PROJECT NUMBER: 708011

PROJECT PHASE: SB-35 DEVELOPMENT APPLICATION

IF THIS DRAWING IS NOT 36" X 48" IT IS A REDUCED PRINT. REFER TO GRAPHIC SCALE.



ENLARGED BUILDING SECTIONS - BLOCK 5

SHEET TITLE:

P-0845.05

SHEET NUMBER: © 2018 RAFAEL VINOLY ARCHITECTS P.C.

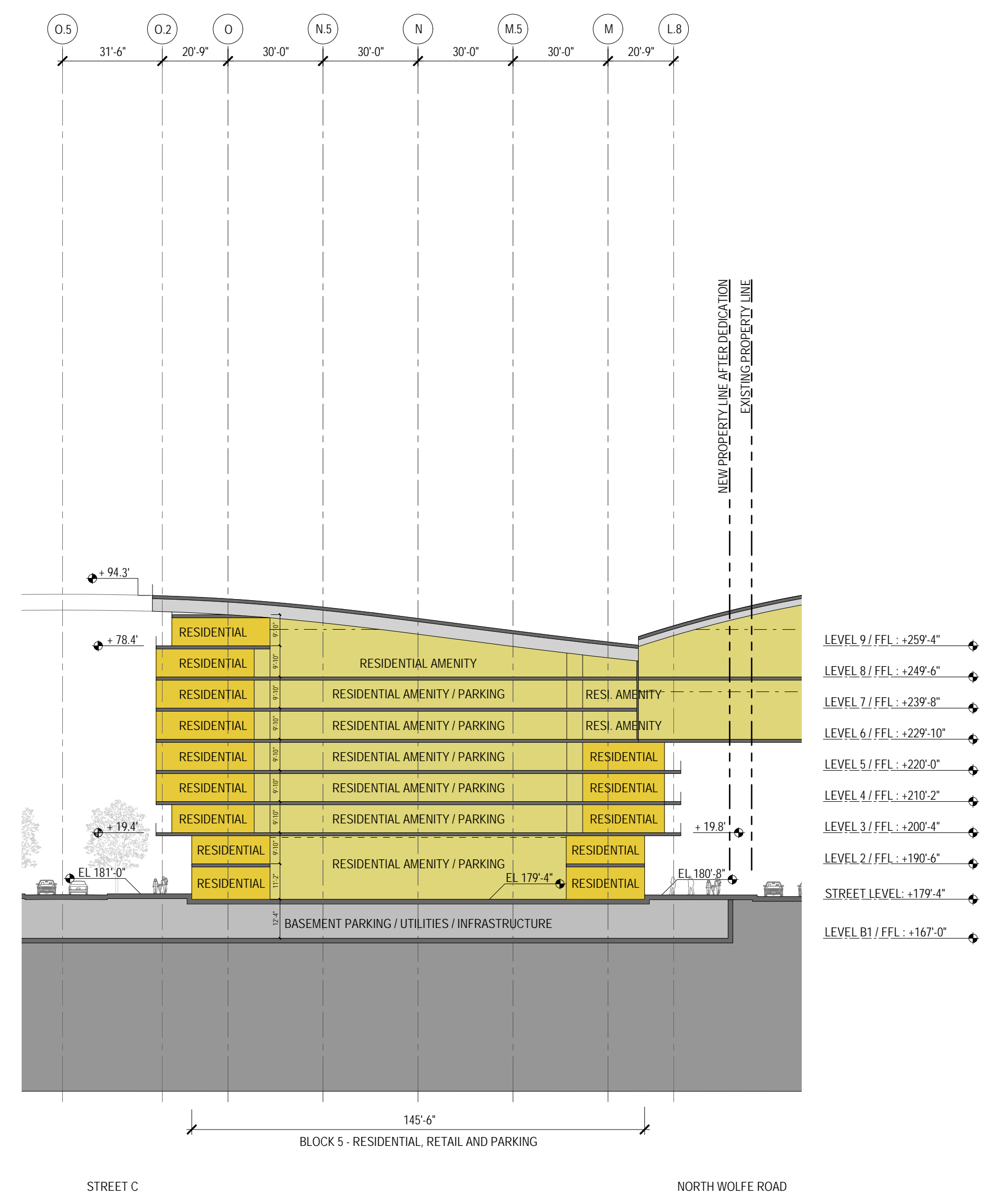

BUILDING 5 CROSS SECTION
1/32" = 1'-0"

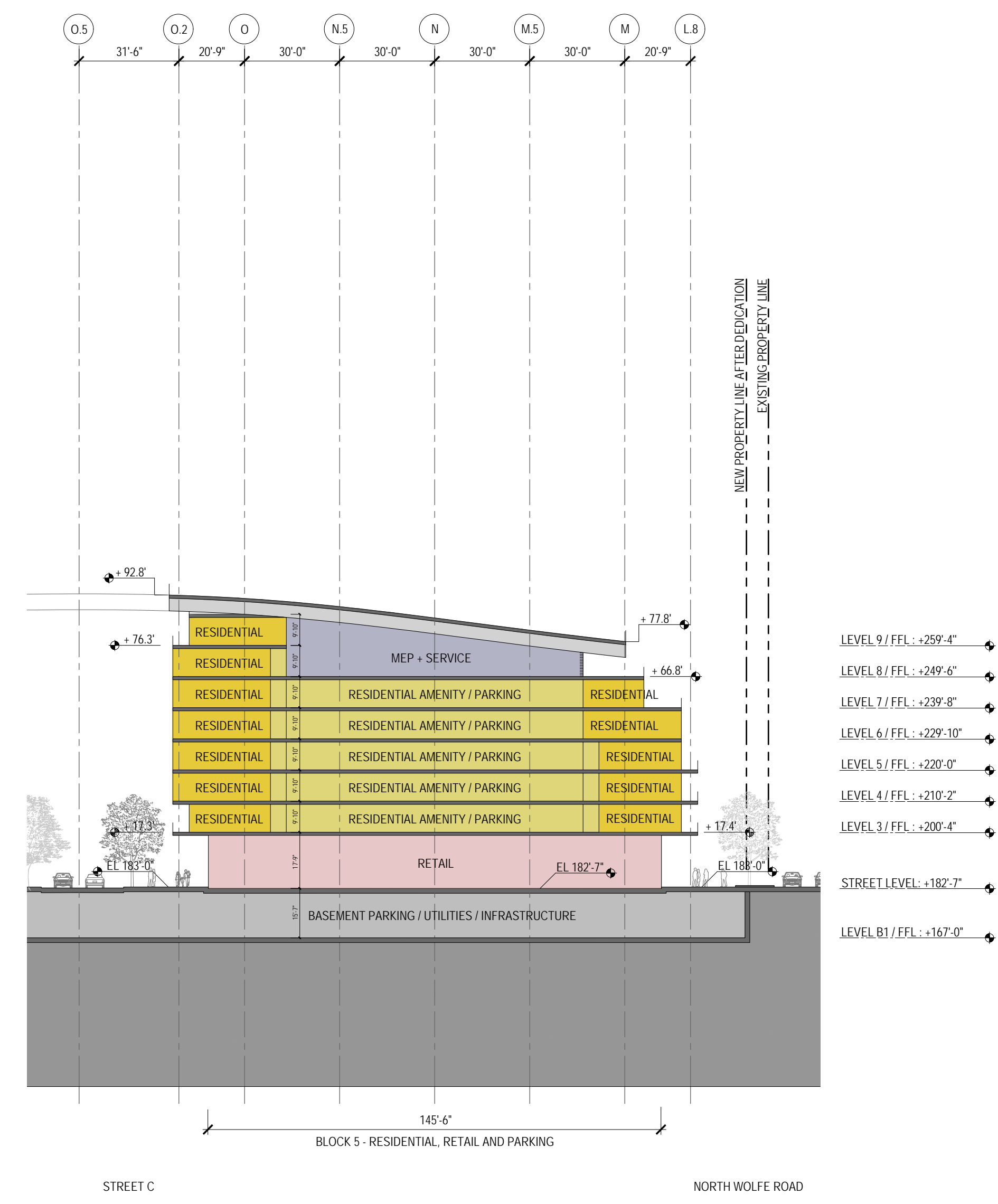

BUILDING 5 - CROSS SECTION
1/32" = 1'-0"

VALLCO TOWN CENTER

OWNER - VALLCO PROPERTY OWNER LLC
965 PAGE MILL ROAD, PALO ALTO, CA 94304
T. 650-344-1500

ARCHITECTURE - RAFAEL VINOY ARCHITECTS
50 WANDAM STREET, NEW YORK, NY 10013
T. 212-924-5500

ARCHITECTURE - RAFAEL VINOY ARCHITECTS
1033 N. HOLDEE ROAD, CUPERTINO, CA 95014
T. 408-627-7090

LANDSCAPE ARCHITECTURE - OLIN PARTNERSHIP LTD.
150 S. WOODFORDENCE MALL, W. SUITE 1123, PHILADELPHIA, PA 19106
T. 215-480-0030

CIVIL - SANDIS CIVIL ENGINEERS SURVEYORS PLANNERS, INC.
1700 S. WINCHESTER BLVD., SUITE 200, CAMPBELL, CA 95008
T. 408-636-0900

TRANSPORTATION ENGINEERING - ARUP NORTH AMERICA, LTD.
580 MISSION STREET, SUITE 700, SAN FRANCISCO, CA 94105
T. 415-957-9445

LIGHTING - ONE LUX STUDIO
158 WEST 29TH STREET, 10TH FLOOR, NEW YORK, NY 10001
T. 212-201-5790

SIGNAGE - EXIT
1617 JFK BLVD, SUITE 1665, PHILADELPHIA, PA 19103
T. 215-561-1950

PARKING ENGINEERING - WATRY DESIGN, INC.
2099 GATEWAY PLACE, SUITE 550, SAN JOSE, CA 95110
T. 408-952-7000

WASTE MANAGEMENT - CINI LITTLE INTERNATIONAL
535 NORTH BRAND BLVD, STE 710 GLENDALE, CA 92103
T. 626-441-7700

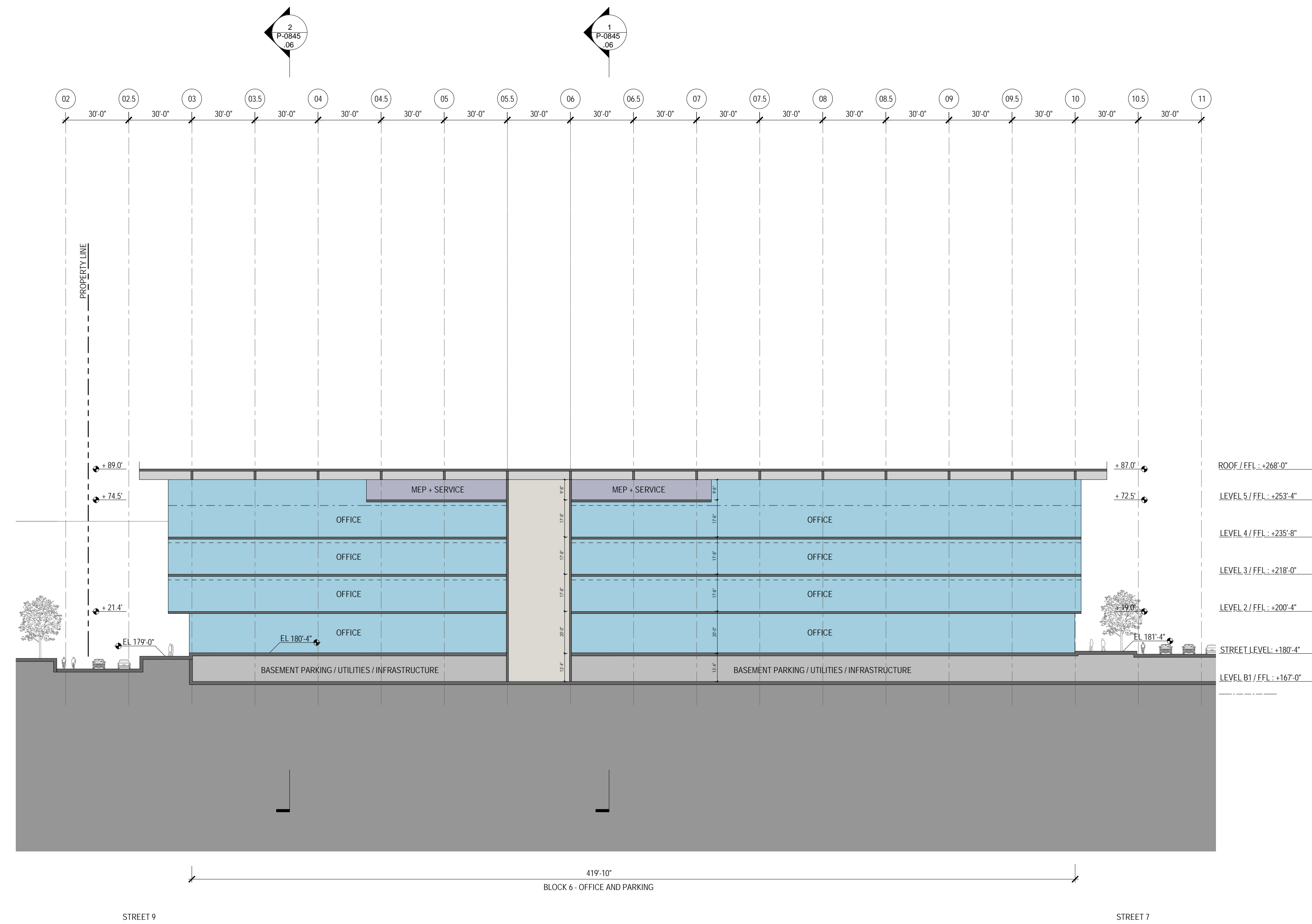

BUILDING 6 - LONGITUDINAL SECTION
1/32" = 1'-0"

LEGEND	
■	OFFICE
■	RESIDENTIAL
■	RESIDENTIAL AMENITY
■	RETAIL
■	MEP / SERVICE
■	PARKING
■	CORE / CORRIDOR

NOT FOR CONSTRUCTION

DISCLAIMER
THE ARCHITECT / ENGINEER SHALL HAVE NO RESPONSIBILITY FOR ANY LIABILITY, LOSS, COST, DAMAGE OR EXPENSE ARISING FROM OR RELATING TO ANY USE OF THIS DOCUMENT FOR ANY PURPOSE OTHER THAN ITS INTENDED PURPOSE ON THIS PROJECT. THIS DOCUMENT IS TO BE CONSIDERED IN CONJUNCTION WITH ALL RELATED DOCUMENTATION. ANY DISCREPANCIES IDENTIFIED IN THIS DOCUMENT MUST BE REPORTED IMMEDIATELY TO THE ARCHITECT BEFORE PROCEEDING. CONTRACTORS MUST VERIFY ALL DIMENSIONS PRIOR TO PROCEEDING WITH ANY WORK. ONLY FIGURED DIMENSIONS ARE TO BE USED FOR VERIFICATION.

SB-35 DEVELOPMENT APPLICATION

REV	DESCRIPTION	DATE
REV-0	SB-35 APPLICATION REVISIONS	08/06/2018

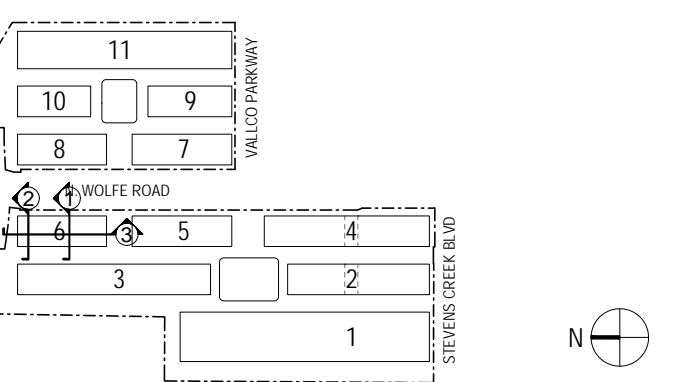

ARCHITECTS PROJECT NUMBER: 708011
PROJECT PHASE: SB-35 DEVELOPMENT APPLICATION

IF THIS DRAWING IS NOT 36" x 48" IT IS A REDUCED PRINT. REFER TO GRAPHIC SCALE.



ENLARGED BUILDING SECTIONS - BLOCK 6

SHEET TITLE:

P-0845.06

SHEET NUMBER: 1

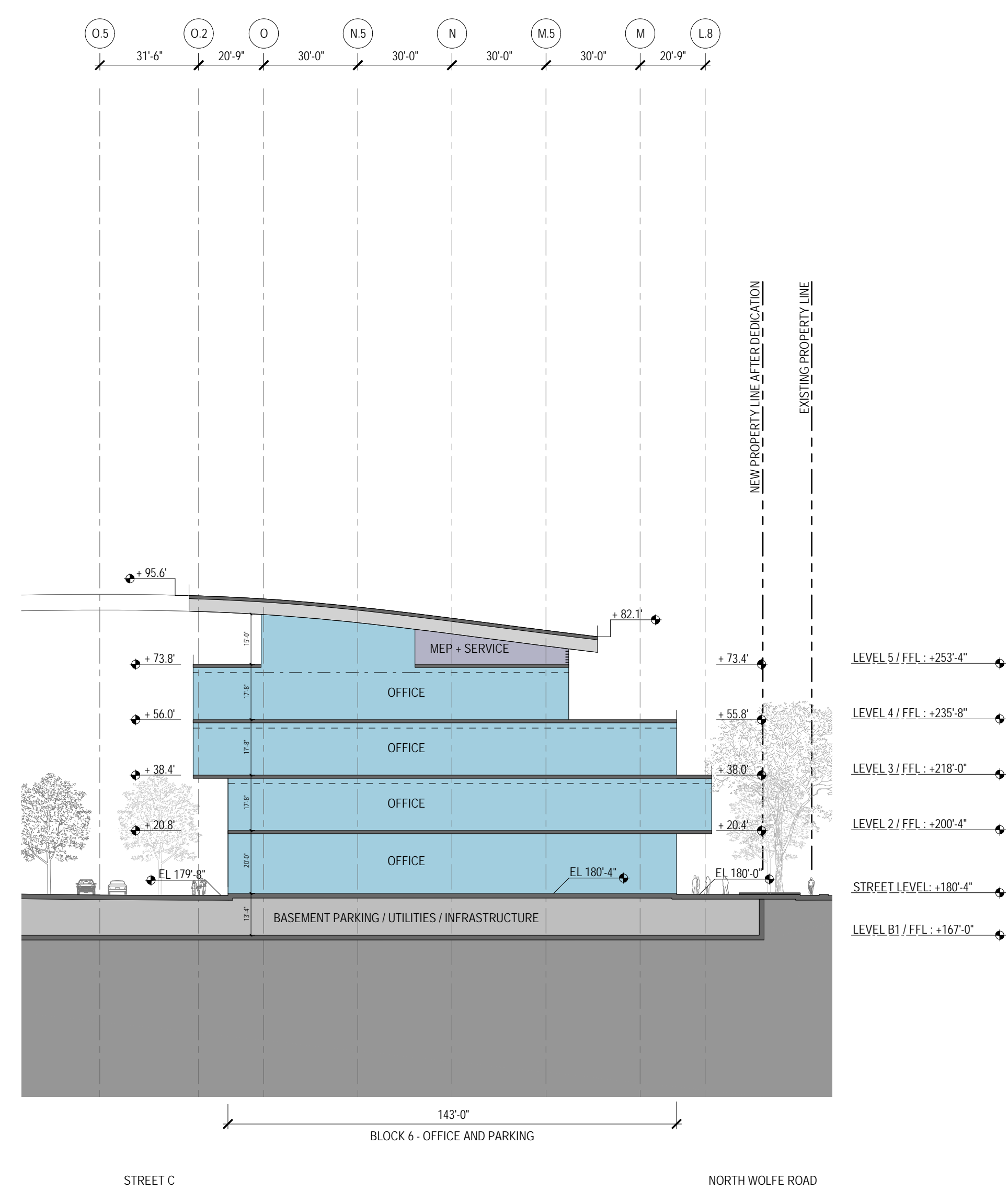

BUILDING 6 CROSS SECTION
1/32" = 1'-0"

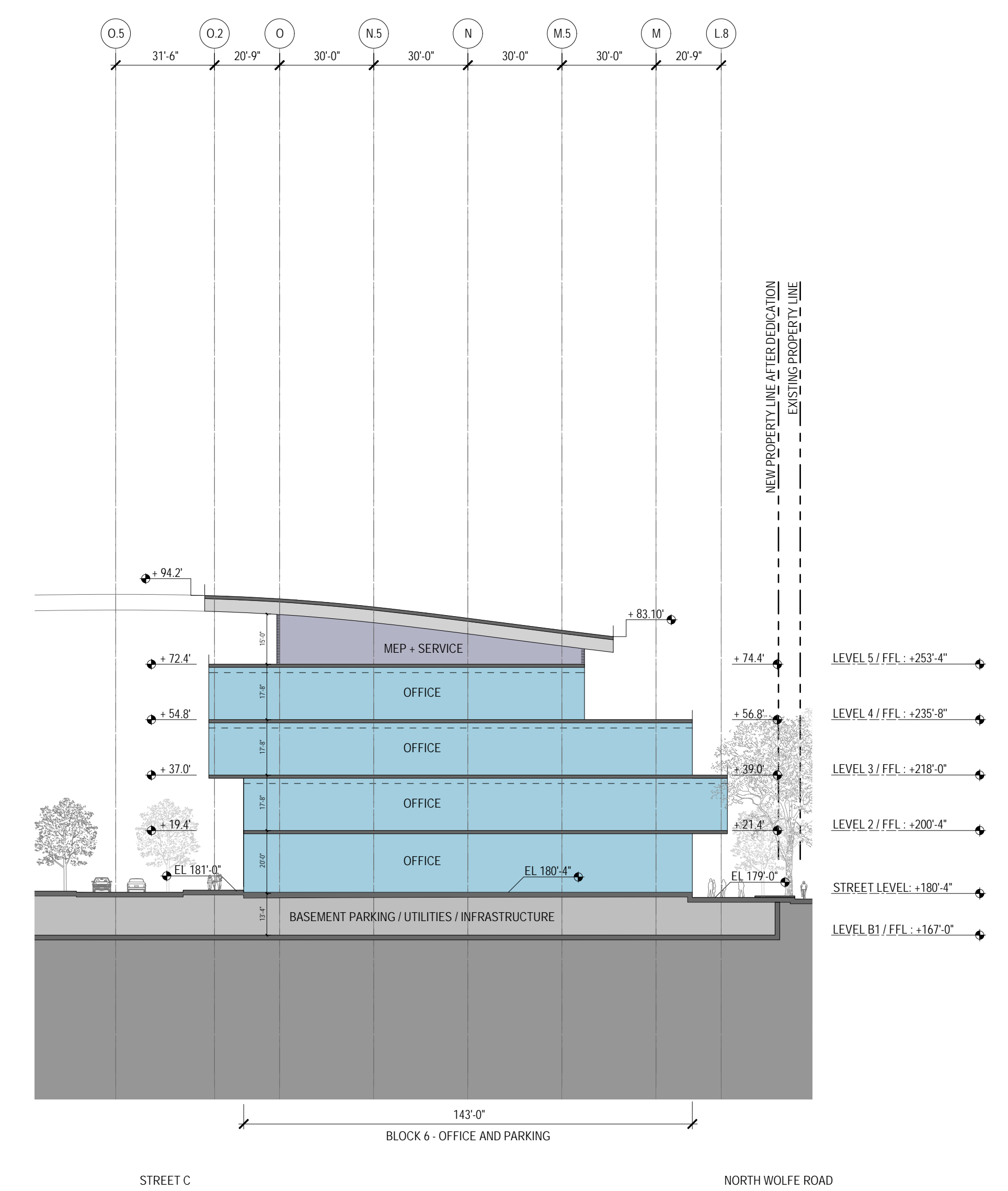

BUILDING 6 - CROSS SECTION
1/32" = 1'-0"

VALLCO TOWN CENTER

OWNER - VALLCO PROPERTY OWNER LLC
965 PAGE MILL ROAD, PALO ALTO, CA 94304
T. 650-344-1500

ARCHITECTURE - RAFAEL VINOLY ARCHITECTS
50 WANDAM STREET, NEW YORK, NY 10013
T. 212-924-5500

ARCHITECTURE - RAFAEL VINOLY ARCHITECTS
1033 N. HOLDE ROAD, CUPERTINO, CA 95014
T. 408-627-7090

LANDSCAPE ARCHITECTURE - OLIN PARTNERSHIP LTD.
150 S. WOODFORD DRIVE, SUITE 1123, PHILADELPHIA, PA 19106
T. 215-581-1950

CIVIL - SANDIS CIVIL ENGINEERS SURVEYORS PLANNERS, INC.
1700 S. WINCHESTER BLVD, SUITE 200, CAMPBELL, CA 95008
T. 408-636-0900

TRANSPORTATION ENGINEERING - ARUP NORTH AMERICA, LTD.
580 MISSION STREET, SUITE 700, SAN FRANCISCO, CA 94105
T. 415-957-9445

LIGHTING - ONE LUX STUDIO
158 WEST 29TH STREET, 10TH FLOOR, NEW YORK, NY 10001
T. 212-201-5790

SIGNAGE - EXIT
1617 JFK BLVD, SUITE 1665, PHILADELPHIA, PA 19103
T. 215-581-1950

PARKING ENGINEERING - WATRY DESIGN, INC.
2099 GATEWAY PLACE, SUITE 550, SAN JOSE, CA 95110
T. 408-952-7000

WASTE MANAGEMENT - CH2M HILL INTERNATIONAL
535 NORTH BRAND BLVD, STE 710 GLENDALE, CA 92103
T. 626-441-7700

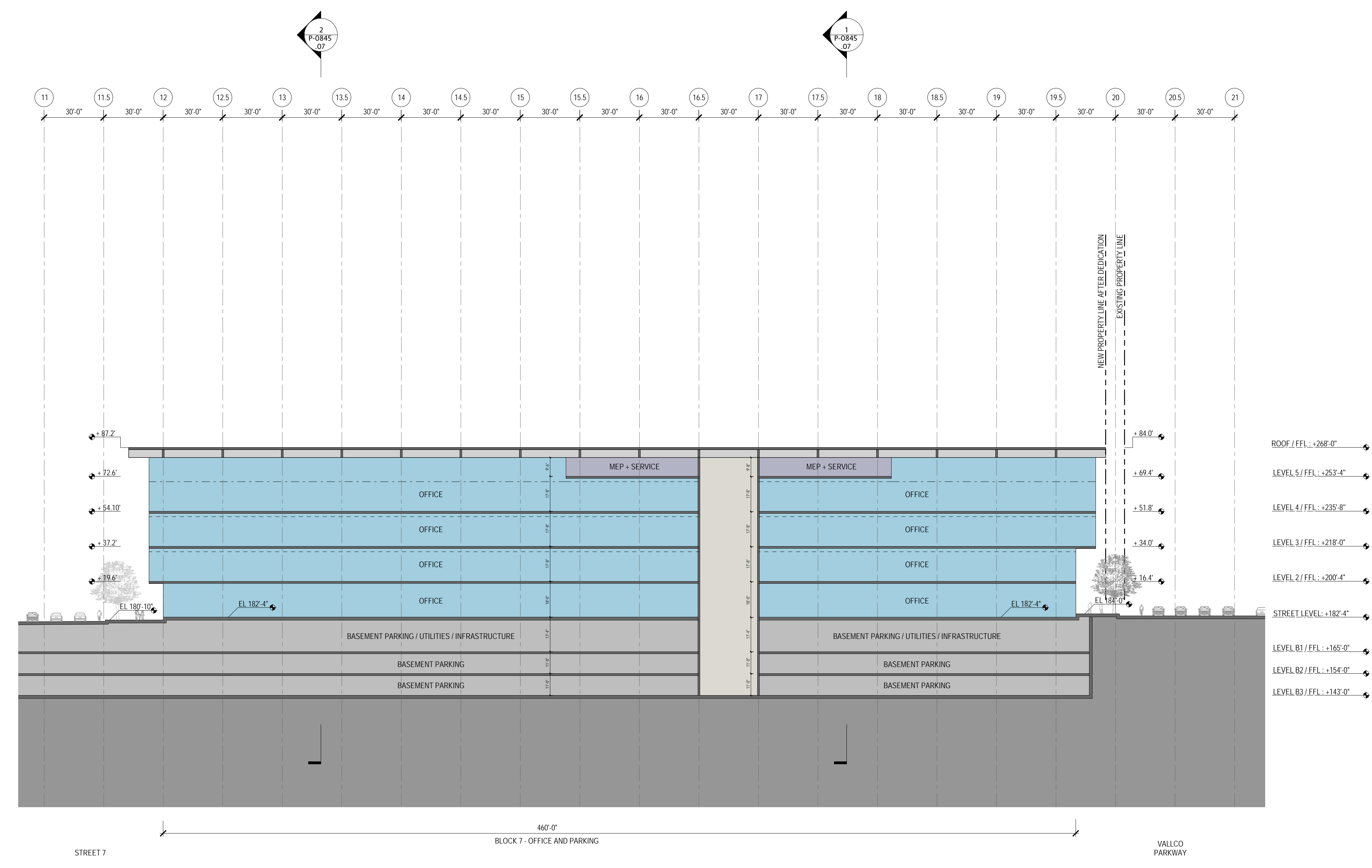

BUILDING 7 - LONGITUDINAL SECTION
1/32" = 1'-0"

LEGEND	
	OFFICE
	RESIDENTIAL
	RESIDENTIAL AMENITY
	RETAIL
	MEP / SERVICE
	PARKING
	CORE / CORRIDOR

NOT FOR CONSTRUCTION

DISCLAIMER
THE ARCHITECT / ENGINEER SHALL HAVE NO RESPONSIBILITY FOR ANY LIABILITY, LOSS, COST, DAMAGE OR EXPENSE ARISING FROM OR RELATING TO ANY USE OF THIS DOCUMENT FOR ANY PURPOSE OTHER THAN ITS INTENDED PURPOSE ON THIS PROJECT. THIS DOCUMENT IS TO BE CONSIDERED IN CONJUNCTION WITH ALL RELATED DOCUMENTATION. ANY DISCREPANCIES IDENTIFIED IN THIS DOCUMENT MUST BE REPORTED IMMEDIATELY TO THE ARCHITECT BEFORE PROCEEDING. CONTRACTORS MUST VERIFY ALL DIMENSIONS PRIOR TO PROCEEDING WITH ANY WORK. ONLY FIGURED DIMENSIONS ARE TO BE USED FOR VERIFICATION.

SB-35 DEVELOPMENT APPLICATION

REV	DESCRIPTION	DATE
REV-0	SB-35 APPLICATION REVISIONS	08/06/2018

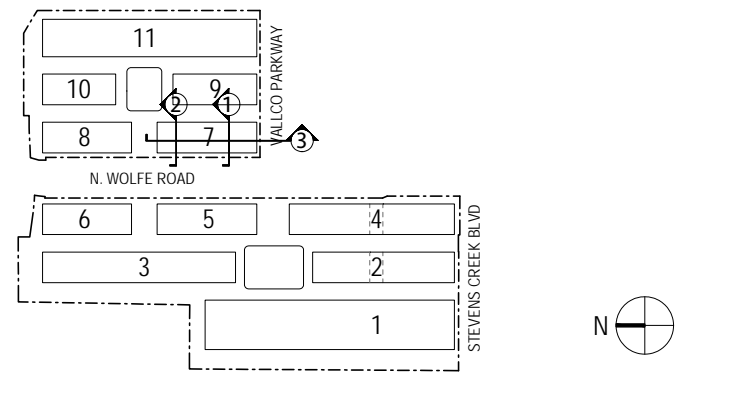

KEY PLAN AND NORTH ARROW
ARCHITECTS PROJECT NUMBER: 708011

PROJECT PHASE: SB-35 DEVELOPMENT APPLICATION

IF THIS DRAWING IS NOT 36" X 48" IT IS A REDUCED PRINT.
REFER TO GRAPHIC SCALE

SCALE: 1/32" = 1'-0"

ENLARGED BUILDING SECTIONS - BLOCK 7

SHEET TITLE:

P-0845.07

SHEET NUMBER: © 2018 RAFAEL VINOLY ARCHITECTS PCL

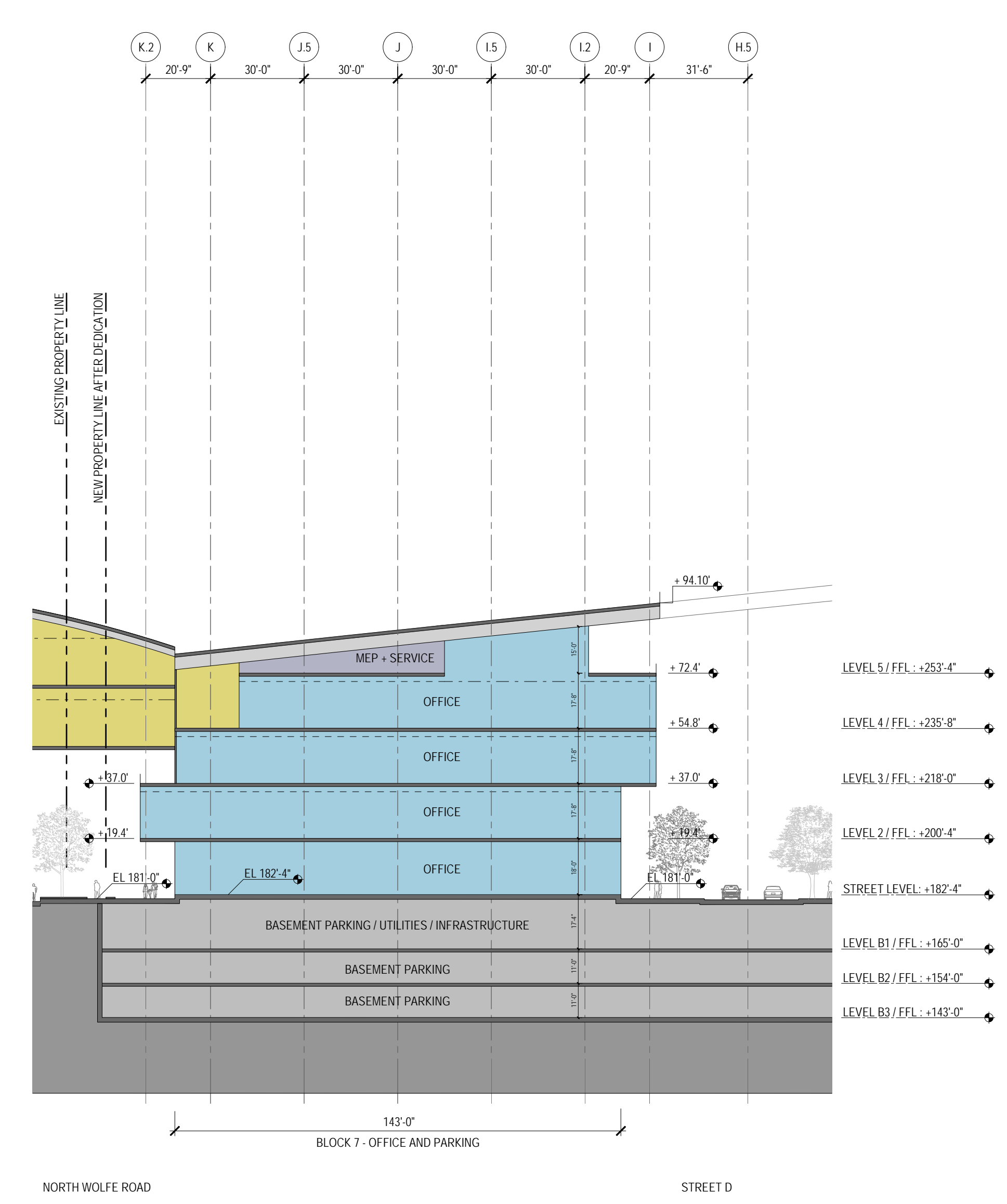

BUILDING 7 CROSS SECTION
1/32" = 1'-0"

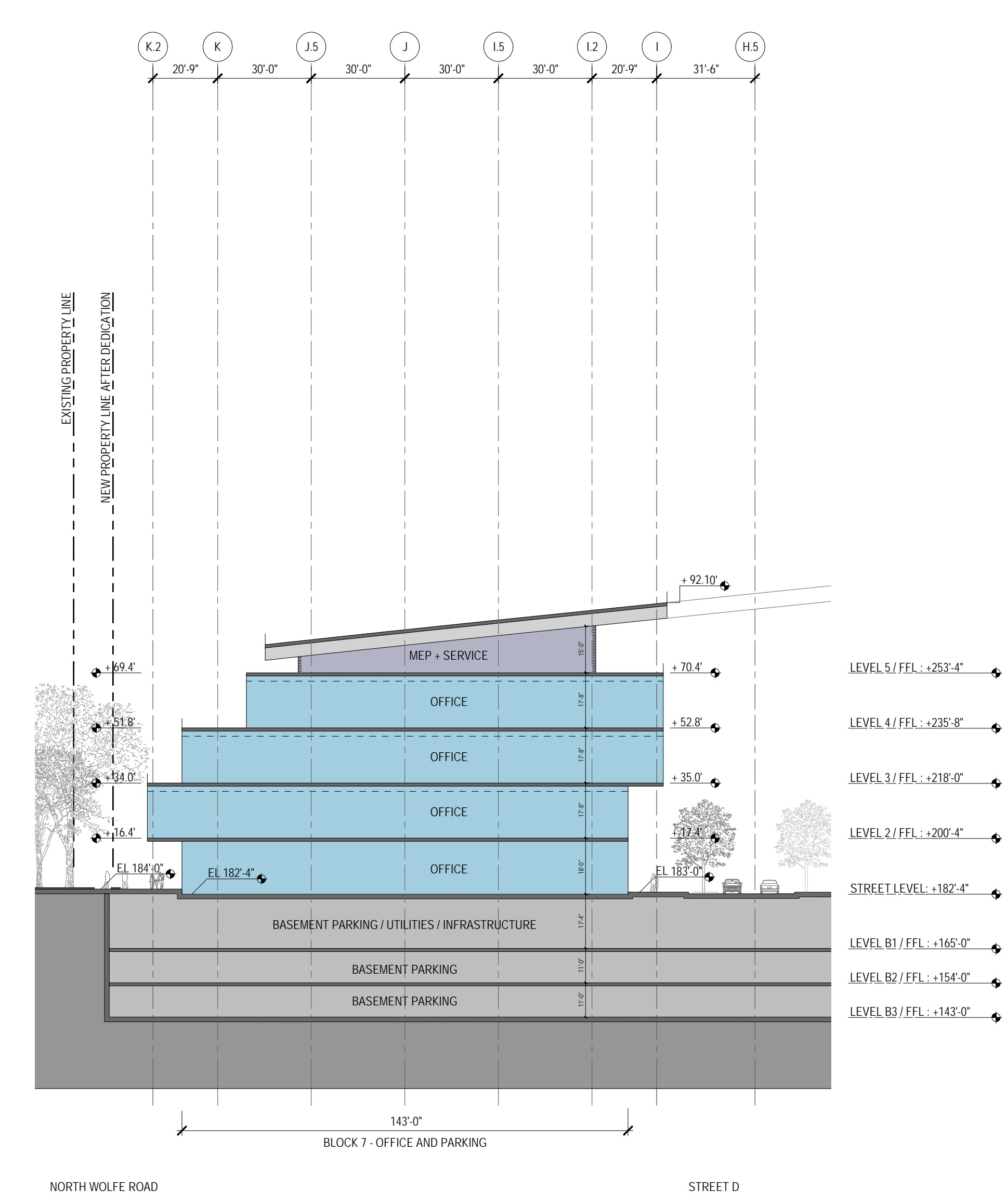

BUILDING 7 - CROSS SECTION
1/32" = 1'-0"

VALLCO TOWN CENTER

OWNER - VALLCO PROPERTY OWNER LLC
965 PAGE MILL ROAD, PALO ALTO, CA 94304
T. 650-344-1500

ARCHITECTURE - RAFAEL VINOLY ARCHITECTS
50 VANDAM STREET, NEW YORK, NY 10013
T. 212-924-5500

ARCHITECTURE - RAFAEL VINOLY ARCHITECTS
1033 N. HOLDEE ROAD, CUPERTINO, CA 95014
T. 408-627-7090

LANDSCAPE ARCHITECTURE - OLIN PARTNERSHIP LTD.
150 S. WOODFORDENCE MALL, W. SUITE 1123, PHILADELPHIA, PA 19106
T. 214-440-0030

CIVIL - SANDIS CIVIL ENGINEERS SURVEYORS PLANNERS, INC.
1705 S. WINCHESTER BLVD., SUITE 200, CAMPBELL, CA 95008
T. 408-636-0900

TRANSPORTATION ENGINEERING - ARUP NORTH AMERICA, LTD.
560 MISSION STREET, SUITE 700, SAN FRANCISCO, CA 94105
T. 415-957-9445

LIGHTING - ONE LUX STUDIO
158 WEST 29TH STREET, 10TH FLOOR, NEW YORK, NY 10001
T. 212-201-5790

SIGNAGE - EXIT
1617 JFK BLVD, SUITE 1665, PHILADELPHIA, PA 19103
T. 215-561-1950

PARKING ENGINEERING - WATRY DESIGN, INC.
2099 GATEWAY PLACE, SUITE 550, SAN JOSE, CA 95110
T. 408-952-7000

WASTE MANAGEMENT - CINI LITTLE INTERNATIONAL
535 NORTH BRAND BLVD, STE 710 GLENDALE, CA 92103
T. 626-441-7700

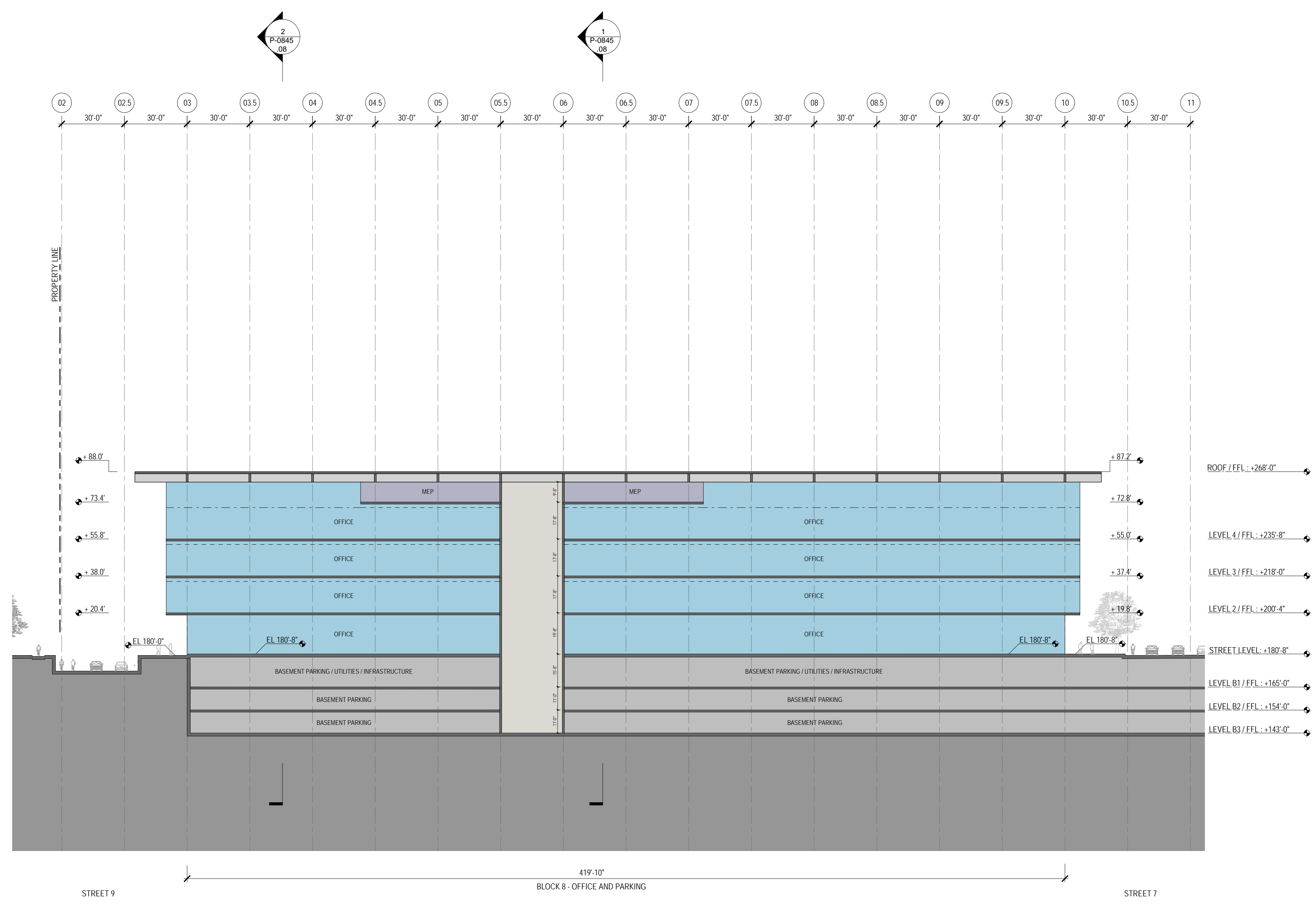

BUILDING 8 - LONGITUDINAL SECTION
1/32" = 1'-0"

LEGEND

- OFFICE
- RESIDENTIAL
- RESIDENTIAL AMENITY
- RETAIL
- MEP / SERVICE
- PARKING
- CORE / CORRIDOR

NOT FOR CONSTRUCTION

DISCLAIMER
THE ARCHITECT / ENGINEER SHALL HAVE NO RESPONSIBILITY FOR ANY LIABILITY, LOSS, COST, DAMAGE OR EXPENSE ARISING FROM OR RELATING TO ANY USE OF THIS DOCUMENT FOR ANY PURPOSE OTHER THAN ITS INTENDED PURPOSE ON THIS PROJECT. THIS DOCUMENT IS TO BE CONSIDERED IN CONJUNCTION WITH ALL RELATED DOCUMENTATION. ANY DISCREPANCIES IDENTIFIED IN THIS DOCUMENT MUST BE REPORTED IMMEDIATELY TO THE ARCHITECT BEFORE PROCEEDING. CONTRACTORS MUST VERIFY ALL DIMENSIONS PRIOR TO PROCEEDING WITH ANY WORK. ONLY FIGURED DIMENSIONS ARE TO BE USED FOR VERIFICATION.

SB-35 DEVELOPMENT APPLICATION

REV	DESCRIPTION	DATE
REV-0	SB-35 APPLICATION REVISIONS	08/06/2018

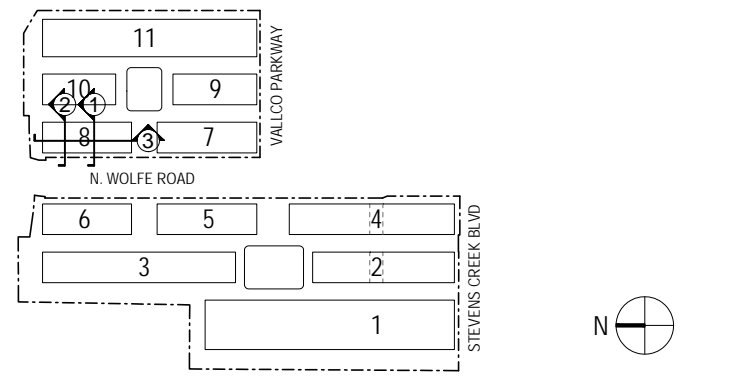

KEY PLAN AND NORTH ARROW
ARCHITECTS PROJECT NUMBER: 708011

PROJECT PHASE: SB-35 DEVELOPMENT APPLICATION

IF THIS DRAWING IS NOT 36" x 48" IT IS A REDUCED PRINT. REFER TO GRAPHIC SCALE.

SCALE: 1/32" = 1'-0"

ENLARGED BUILDING SECTIONS - BLOCK 8

SHEET TITLE:
P-0845.08

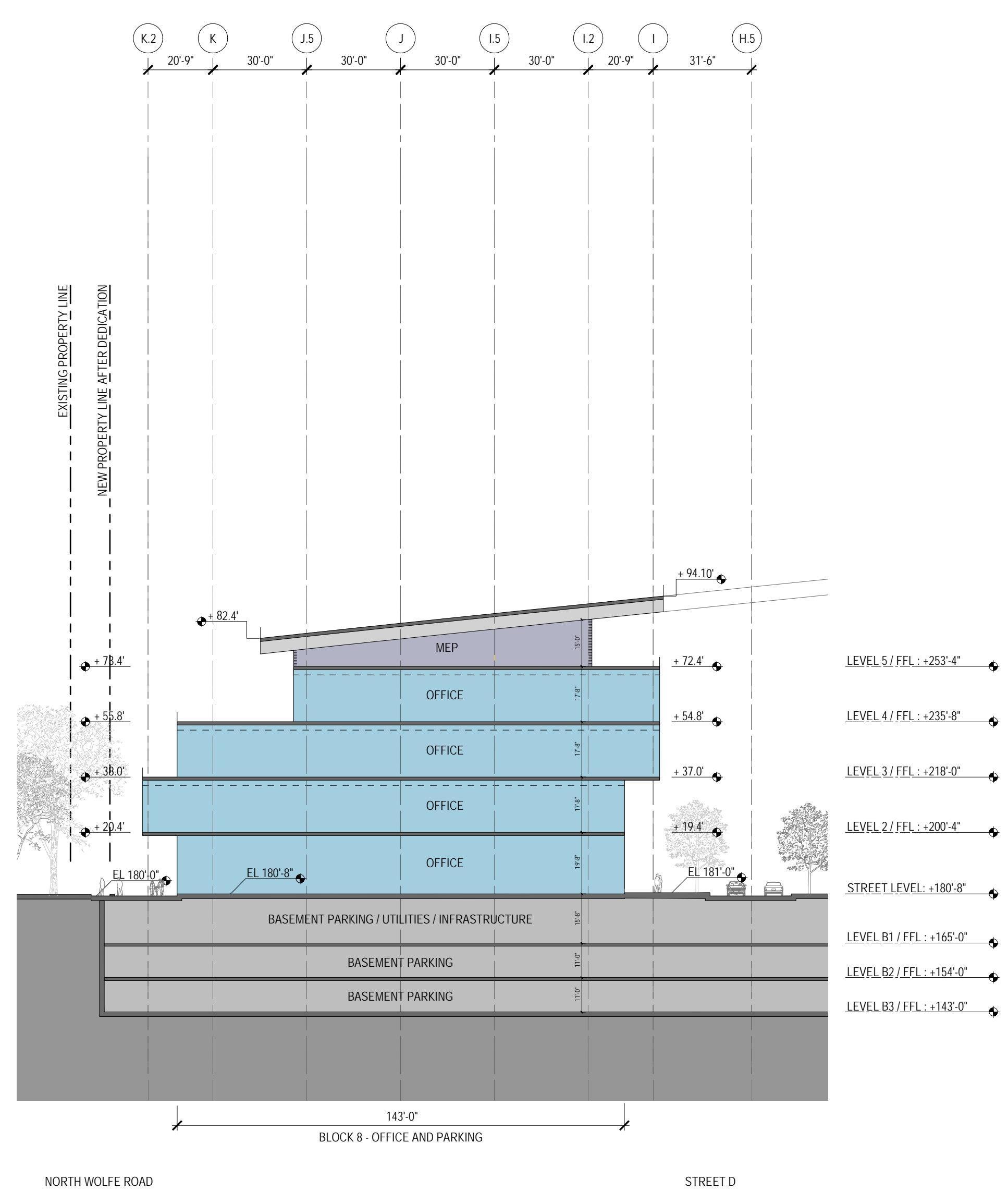

BUILDING 8 CROSS SECTION
1/32" = 1'-0"

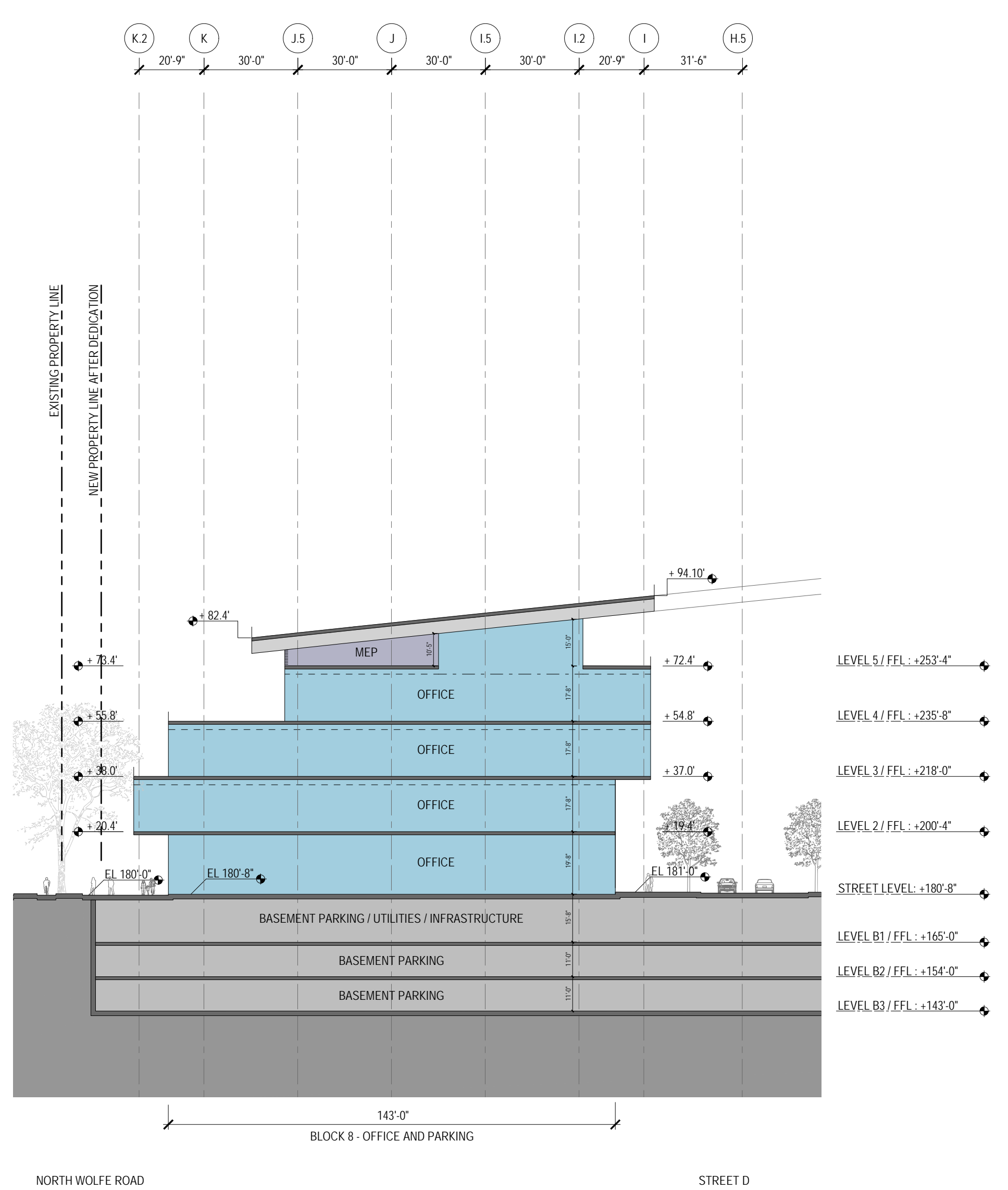

BUILDING 8 - CROSS SECTION
1/32" = 1'-0"

VALLCO TOWN CENTER

OWNER - VALLCO PROPERTY OWNERS LLC
 965 PAGE MILL ROAD, PALO ALTO, CA 94304
 T. 650-344-1500

ARCHITECTURE - RAFAEL VINOLY ARCHITECTS
 50 VANDAM STREET, NEW YORK, NY 10013
 T. 212-924-5500

ARCHITECTURE - RAFAEL VINOLY ARCHITECTS
 1033 N. HOLDE ROAD, CUPERTINO, CA 95014
 T. 408-627-7090

LANDSCAPE ARCHITECTURE - OLIN PARTNERSHIP LTD.
 192 S. WOODBRIDGE MALL, IV. SUITE 1123, PHILADELPHIA, PA 19106
 T. 215-440-0030

CIVIL - SANDIS CIVIL ENGINEERS SURVEYORS PLANNERS, INC.
 1700 S. WINDCHESTER BLVD, SUITE 200, CAMPBELL, CA 95008
 T. 408-636-0900

TRANSPORTATION ENGINEERING - ARUP NORTH AMERICA, LTD.
 580 MISSION STREET, SUITE 700, SAN FRANCISCO, CA 94105
 T. 415-957-9445

LIGHTING - ONE LUX STUDIO
 158 WEST 29TH STREET, 10TH FLOOR, NEW YORK, NY 10001
 T. 212-201-5790

SIGNAGE - EXIT
 1617 JFK BLVD, SUITE 1665, PHILADELPHIA, PA 19103
 T. 215-561-1950

PARKING ENGINEERING - WATRY DESIGN, INC.
 2099 GATEWAY PLACE, SUITE 550, SAN JOSE, CA 95110
 T. 408-392-7000

WASTE MANAGEMENT - CINI LITTLE INTERNATIONAL
 535 NORTH BRAND BLVD, STE 710 GLENDALE, CA 92103
 T. 626-441-7100

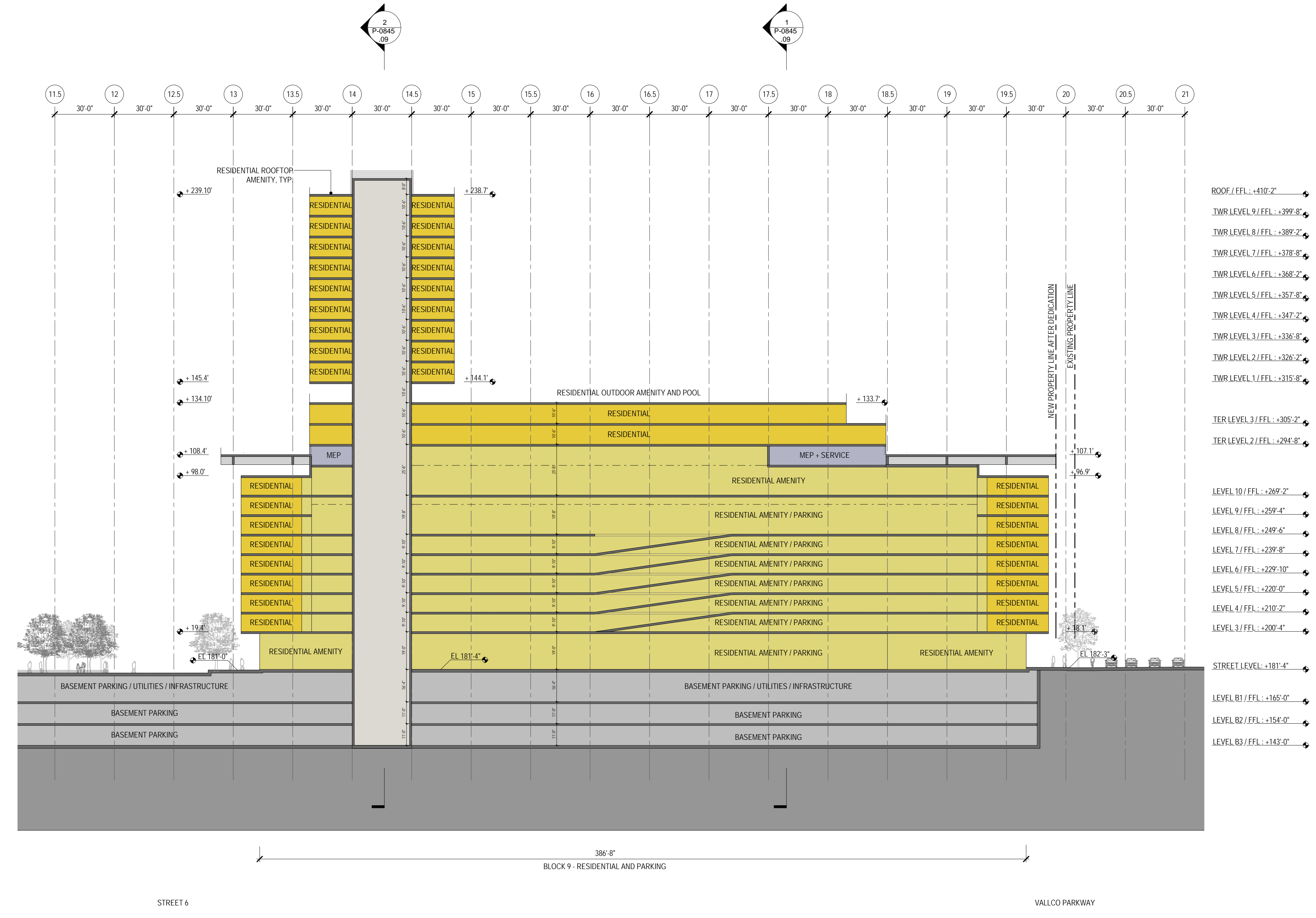

BLOCK 9 - RESIDENTIAL AND PARKING

STREET 6

VALLCO PARKWAY

BUILDING 9 - LONGITUDINAL SECTION
 1/32" = 1'-0"

LEGEND	
	OFFICE
	RESIDENTIAL
	RESIDENTIAL AMENITY
	RETAIL
	MEP / SERVICE
	PARKING
	CORE / CORRIDOR

NOT FOR CONSTRUCTION

DISCLAIMER
 THE ARCHITECT / ENGINEER SHALL HAVE NO RESPONSIBILITY FOR ANY LIABILITY, LOSS, COST, DAMAGE OR EXPENSE ARISING FROM OR RELATING TO ANY USE OF THIS DOCUMENT FOR ANY PURPOSE OTHER THAN ITS INTENDED PURPOSE ON THIS PROJECT. THIS DOCUMENT IS TO BE CONSIDERED IN CONJUNCTION WITH ALL RELATED DOCUMENTATION. ANY DISCREPANCIES IDENTIFIED IN THIS DOCUMENT MUST BE REPORTED IMMEDIATELY TO THE ARCHITECT BEFORE PROCEEDING. CONTRACTORS MUST VERIFY ALL DIMENSIONS PRIOR TO PROCEEDING WITH ANY WORK. ONLY FIGURED DIMENSIONS ARE TO BE USED FOR VERIFICATION.

SB-35 DEVELOPMENT APPLICATION

REV	DESCRIPTION	DATE
REV.0	SB-35 APPLICATION REVISIONS	08/06/2018

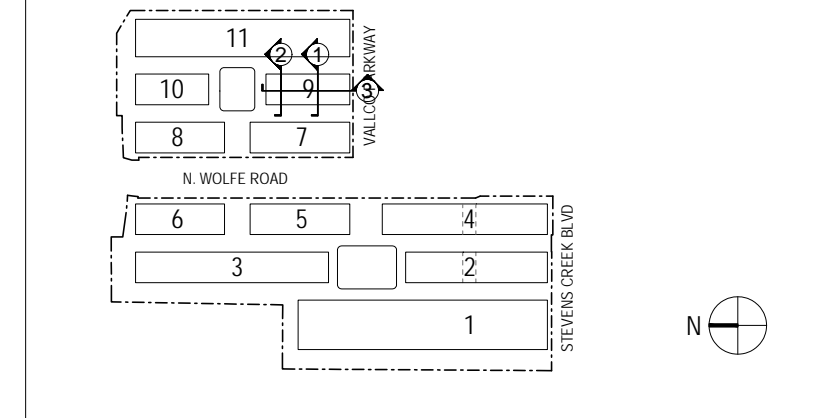

KEY PLAN AND NORTH ARROW

ARCHITECTS PROJECT NUMBER: 708011

PROJECT PHASE: SB-35 DEVELOPMENT APPLICATION

IF THIS DRAWING IS NOT 36" X 48" IT IS A REDUCED PRINT. REFER TO GRAPHIC SCALE.

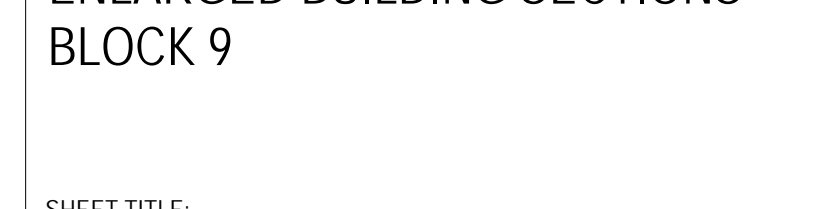

ENLARGED BUILDING SECTIONS - BLOCK 9

SHEET TITLE: P-0845.09

SHEET NUMBER: © 2018 RAFAEL VINOLY ARCHITECTS PCL

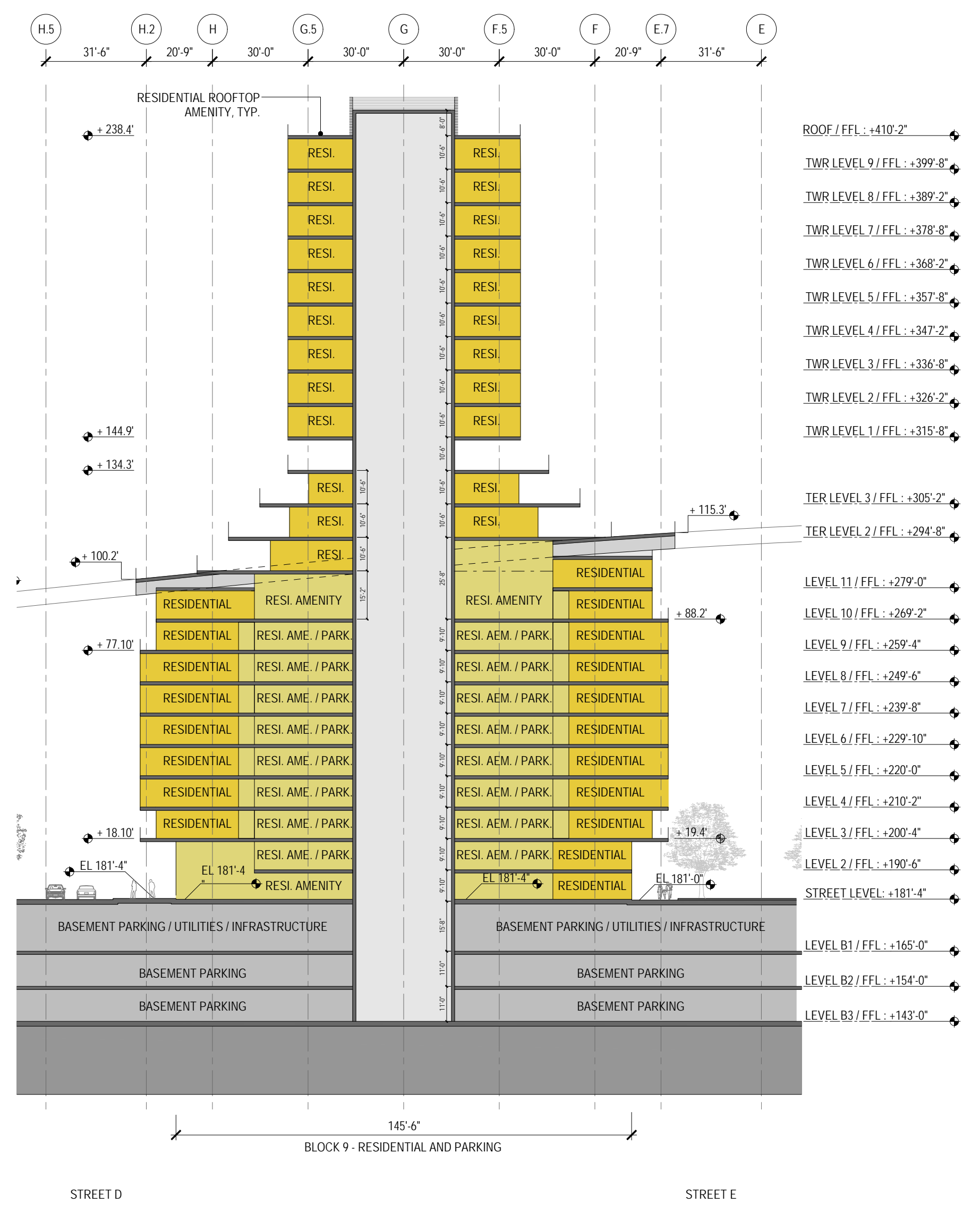

BUILDING 9 - CROSS SECTION
 1/32" = 1'-0"

2

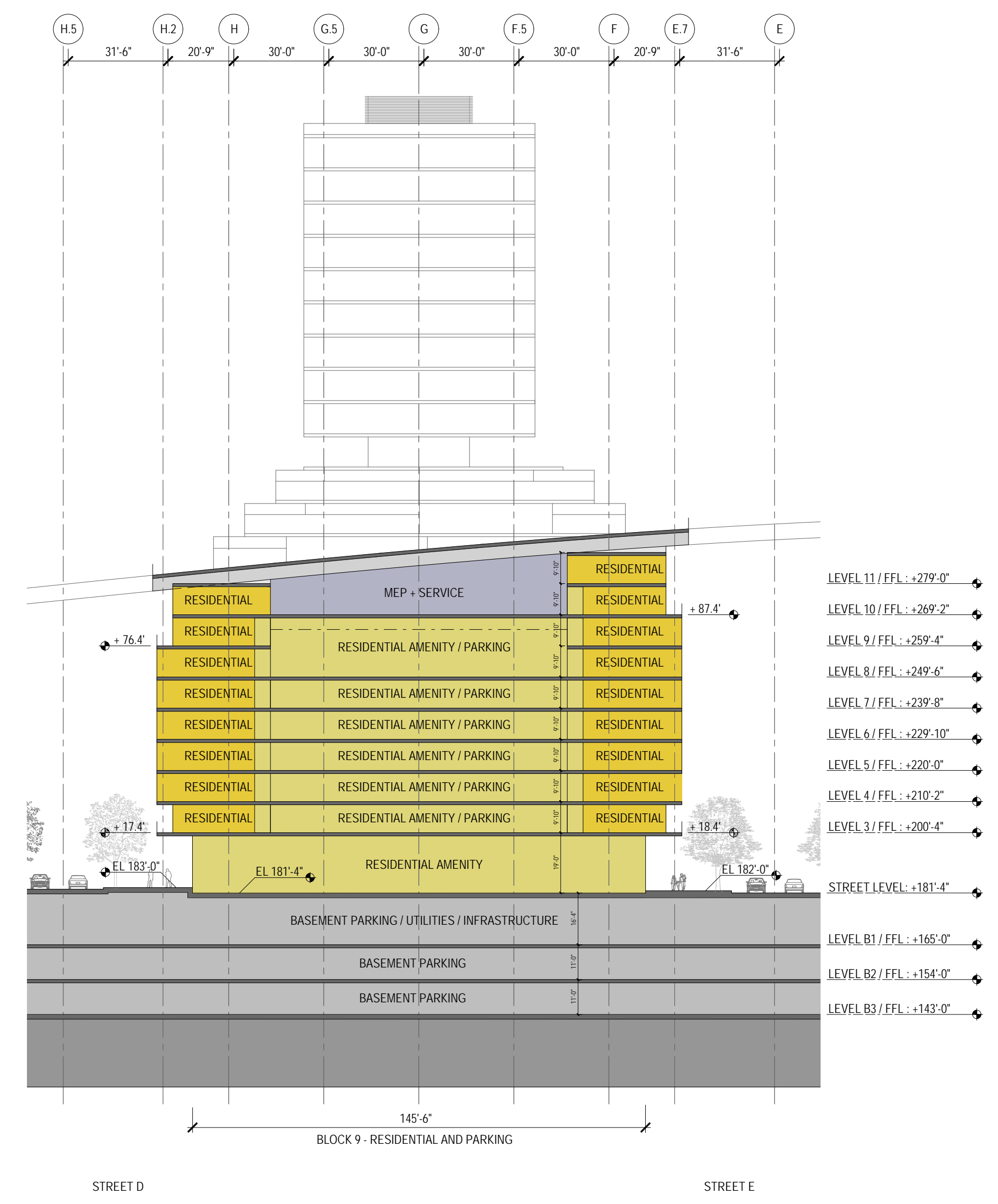

BUILDING 9 - CROSS SECTION
 1/32" = 1'-0"

1

VALLCO TOWN CENTER

OWNER - VALLCO PROPERTY OWNERS LLC
965 PAGE MILL ROAD, PALO ALTO, CA 94304
T. 650-344-1500

ARCHITECTURE - RAFAEL VINOLY ARCHITECTS
50 WANDAM STREET, NEW YORK, NY 10013
T. 212-924-5500

ARCHITECTURE - RAFAEL VINOLY ARCHITECTS
1033 N. HOLDEE ROAD, CUPERTINO, CA 95014
T. 408-627-7090

LANDSCAPE ARCHITECTURE - OLIN PARTNERSHIP LTD.
150 S. WOODFORD STREET, SUITE 1123, PHILADELPHIA, PA 19106
T. 215-440-0030

CIVIL - SANDIS CIVIL ENGINEERS SURVEYORS PLANNERS, INC.
1700 S. WINDHAM STREET, SUITE 200, CAMPBELL, CA 95008
T. 408-636-9900

TRANSPORTATION ENGINEERING - ARUP NORTH AMERICA, LTD.
580 MISSION STREET, SUITE 700, SAN FRANCISCO, CA 94105
T. 415-957-9445

LIGHTING - ONE LUX STUDIO
158 WESS 20TH STREET, 10TH FLOOR, NEW YORK, NY 10011
T. 212-201-5790

SIGNAGE - EXIT
1617 JPK BLVD, SUITE 1665, PHILADELPHIA, PA 19103
T. 215-561-1950

PARKING ENGINEERING - WATRY DESIGN, INC.
2099 GATEWAY PLACE, SUITE 550, SAN JOSE, CA 95110
T. 408-952-7000

WASTE MANAGEMENT - CINI LITTLE INTERNATIONAL
535 NORTH BRAND BLVD, STE 710 GLENDALE, CA 92103
T. 626-441-7700

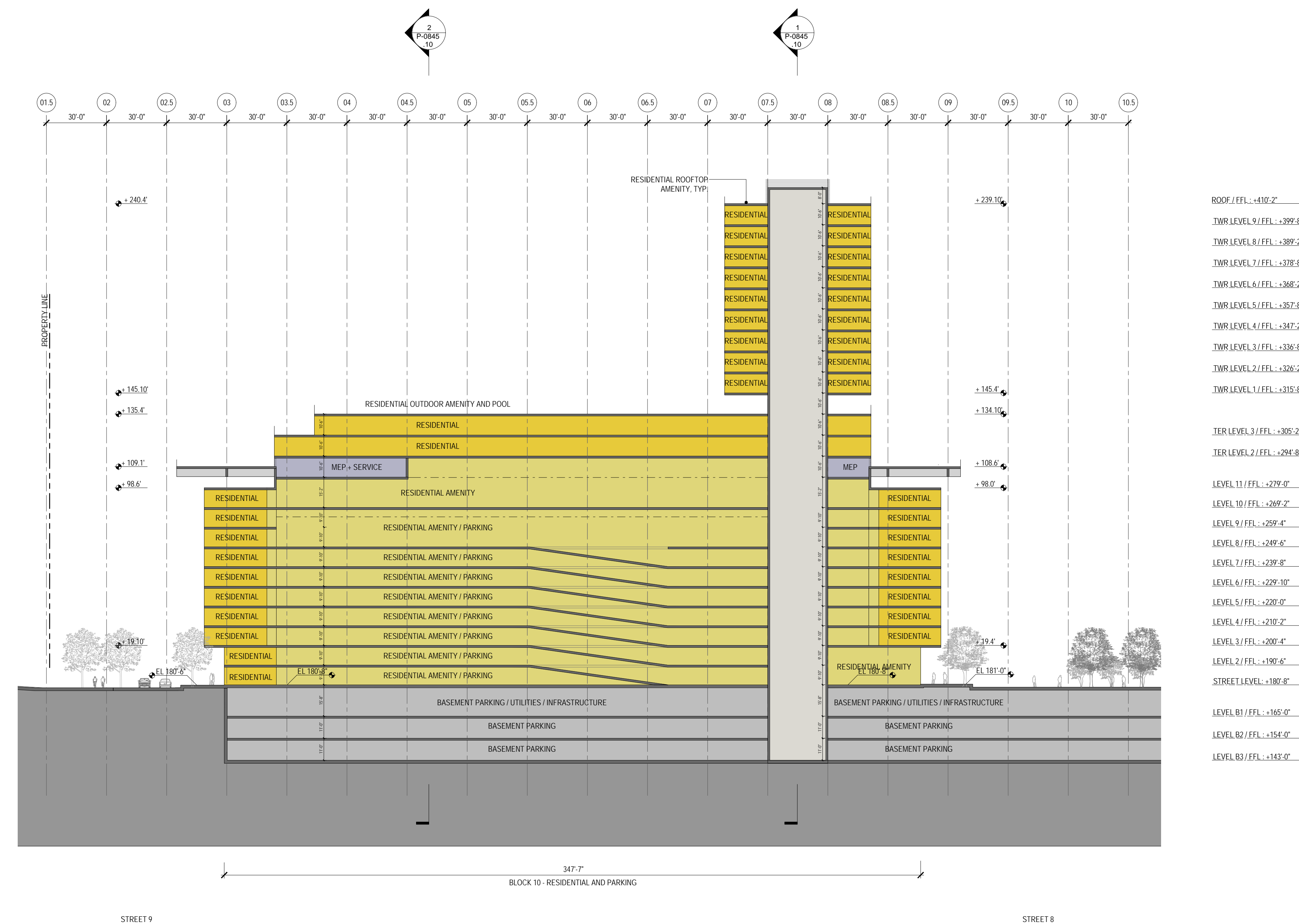

- ROOF / FFL +229.0'
- TWR LEVEL 9 / FFL +209.0'
- TWR LEVEL 8 / FFL +207.2'
- TWR LEVEL 7 / FFL +205.4'
- TWR LEVEL 6 / FFL +203.6'
- TWR LEVEL 5 / FFL +201.8'
- TWR LEVEL 4 / FFL +200.0'
- TWR LEVEL 3 / FFL +198.2'
- TWR LEVEL 2 / FFL +196.4'
- TWR LEVEL 1 / FFL +194.6'
- IER LEVEL 3 / FFL +186.2'
- IER LEVEL 2 / FFL +184.4'
- LEVEL 11 / FFL +229.0'
- LEVEL 10 / FFL +227.2'
- LEVEL 9 / FFL +225.4'
- LEVEL 8 / FFL +223.6'
- LEVEL 7 / FFL +221.8'
- LEVEL 6 / FFL +219.9'
- LEVEL 5 / FFL +218.2'
- LEVEL 4 / FFL +216.4'
- LEVEL 3 / FFL +214.6'
- LEVEL 2 / FFL +212.8'
- STREET LEVEL +187.0'
- LEVEL B1 / FFL +166.0'
- LEVEL B2 / FFL +154.0'
- LEVEL B3 / FFL +142.0'

BLOCK 10 - RESIDENTIAL AND PARKING

BUILDING 10 - LONGITUDINAL SECTION
1/32" = 1'-0"

LEGEND

- OFFICE
- RESIDENTIAL
- RESIDENTIAL AMENITY
- RETAIL
- MEP / SERVICE
- PARKING
- CORE / CORRIDOR

NOT FOR CONSTRUCTION

DISCLAIMER
THE ARCHITECT / ENGINEER SHALL HAVE NO RESPONSIBILITY FOR ANY LIABILITY, LOSS, COST, DAMAGE OR EXPENSE ARISING FROM OR RELATING TO ANY USE OF THIS DOCUMENT FOR ANY PURPOSE OTHER THAN ITS INTENDED PURPOSE ON THIS PROJECT. THIS DOCUMENT IS TO BE CONSIDERED IN CONJUNCTION WITH ALL RELATED DOCUMENTATION. ANY DISCREPANCIES IDENTIFIED IN THIS DOCUMENT MUST BE REPORTED IMMEDIATELY TO THE ARCHITECT BEFORE PROCEEDING. CONTRACTORS MUST VERIFY ALL DIMENSIONS PRIOR TO PROCEEDING WITH ANY WORK. ONLY FIGURED DIMENSIONS ARE TO BE USED FOR VERIFICATION.

SB-35 DEVELOPMENT APPLICATION

REV	DESCRIPTION	DATE
REV 0	SB-35 APPLICATION REVISIONS	08/06/2018

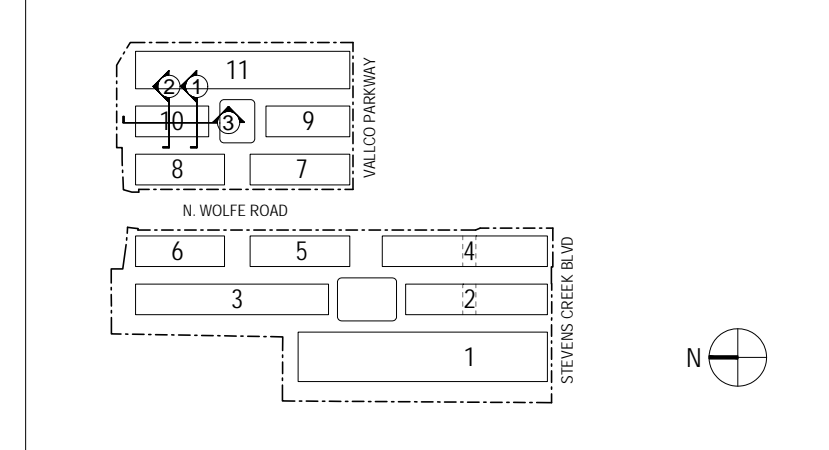

KEY PLAN AND NORTH ARROW

ARCHITECTS PROJECT NUMBER: 708011

PROJECT PHASE: SB-35 DEVELOPMENT APPLICATION

IF THIS DRAWING IS NOT 36" x 48" IT IS A REDUCED PRINT. REFER TO GRAPHIC SCALE.

SCALE: 1/32" = 1'-0"

ENLARGED BUILDING SECTIONS - BLOCK 10

SHEET TITLE:

P-0845.10

SHEET NUMBER: © 2018 RAFAEL VINOLY ARCHITECTS P.C.

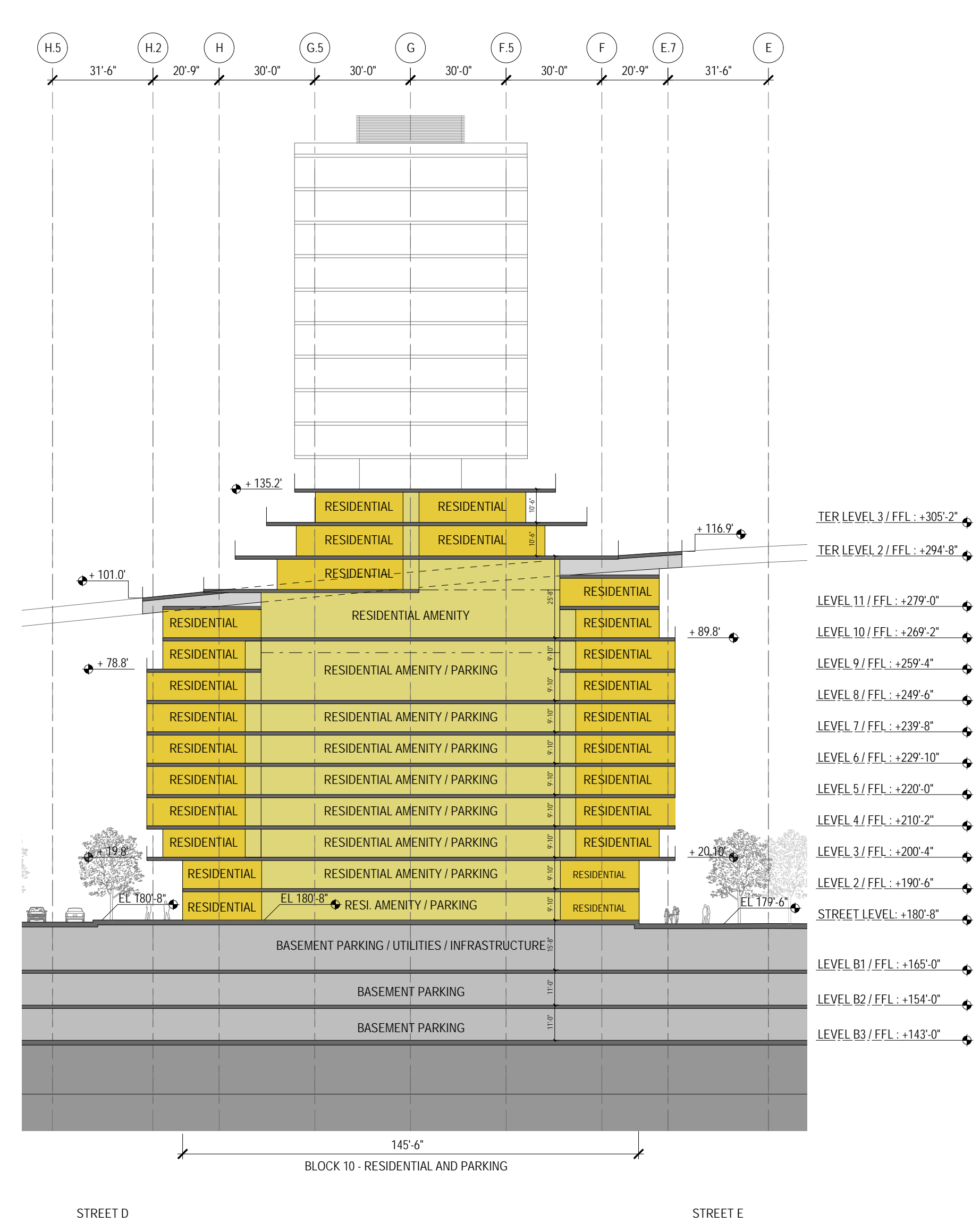

BLOCK 10 - RESIDENTIAL AND PARKING

BUILDING 10 - CROSS SECTION
1/32" = 1'-0"

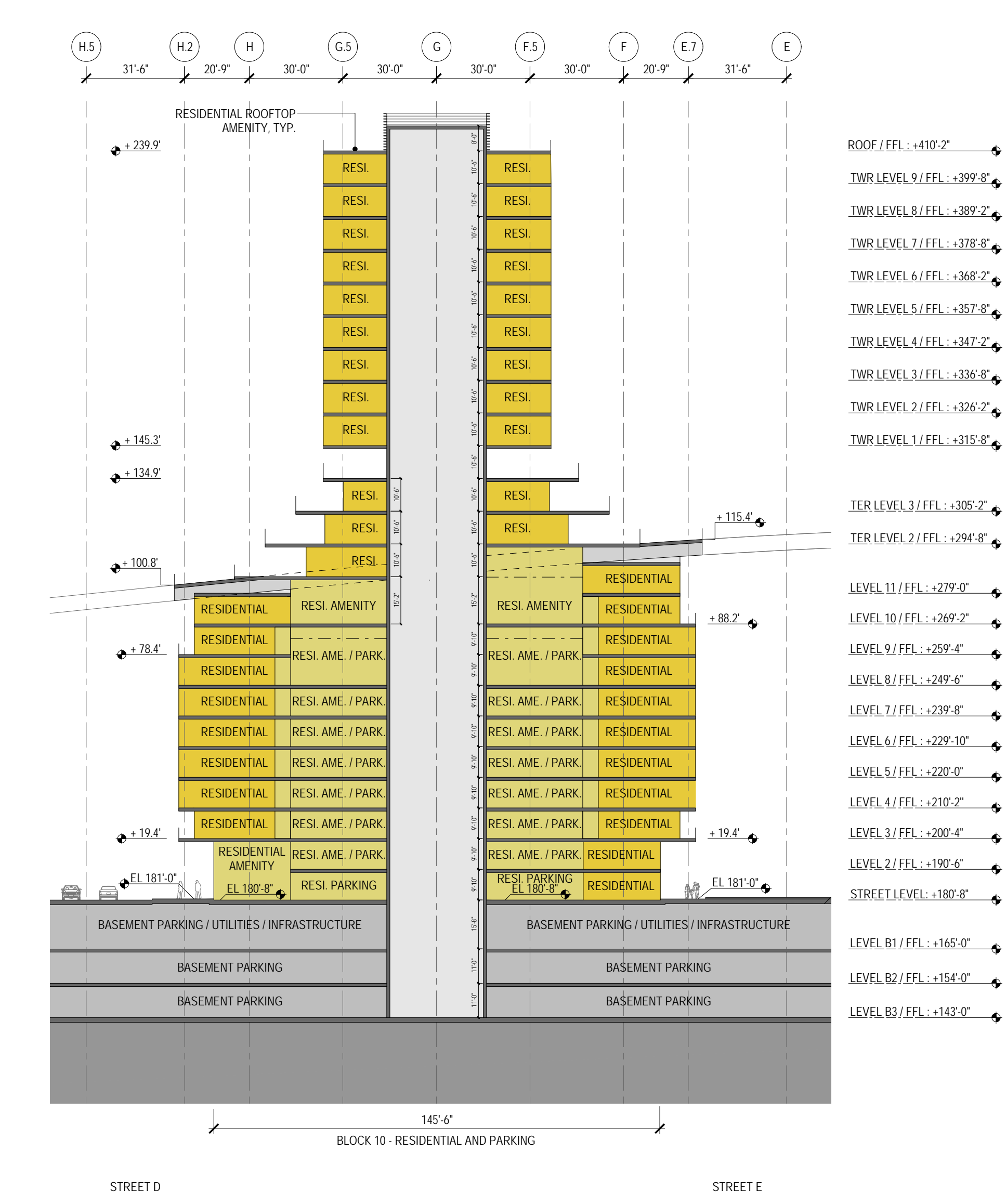

BLOCK 10 - RESIDENTIAL AND PARKING

BUILDING 10 - CROSS SECTION
1/32" = 1'-0"

VALLCO TOWN CENTER

OWNER - VALLCO PROPERTY OWNER LLC
965 PAGE MILL ROAD, PALO ALTO, CA 94304
T. 650-344-1500

ARCHITECTURE - RAFAEL WINOLY ARCHITECTS
50 WINDHAM STREET, NEW YORK, NY 10013
T. 408-627-5000

ARCHITECTURE - RAFAEL WINOLY ARCHITECTS
1033 N. HOLDEE ROAD, CUPERTINO, CA 95014
T. 408-627-7090

LANDSCAPE ARCHITECTURE - OLIN PARTNERSHIP LTD.
150 S. WOODFORD DRIVE, SUITE 1123, PHILADELPHIA, PA 19106
T. 215-561-1950

CIVIL - SANDIS CIVIL ENGINEERS SURVEYORS PLANNERS, INC.
1700 S. WINDHAM STREET, SUITE 200, CAMPBELL, CA 95008
T. 408-636-9900

TRANSPORTATION ENGINEERING - ARUP NORTH AMERICA, LTD.
580 MISSION STREET, SUITE 700, SAN FRANCISCO, CA 94105
T. 415-957-9445

LIGHTING - ONE LUX STUDIO
158 WEST 29TH STREET, 10TH FLOOR, NEW YORK, NY 10001
T. 212-201-5790

SIGNAGE - EXIT
1617 JPK BLVD, SUITE 1665, PHILADELPHIA, PA 19103
T. 215-561-1950

PARKING ENGINEERING - WATRY DESIGN, INC.
2099 GATEWAY PLACE, SUITE 550, SAN JOSE, CA 95110
T. 408-392-7000

WASTE MANAGEMENT - CIN LITTLE INTERNATIONAL
535 NORTH BRAND BLVD, STE 710 GLENDALE, CA 92103
T. 626-441-7100

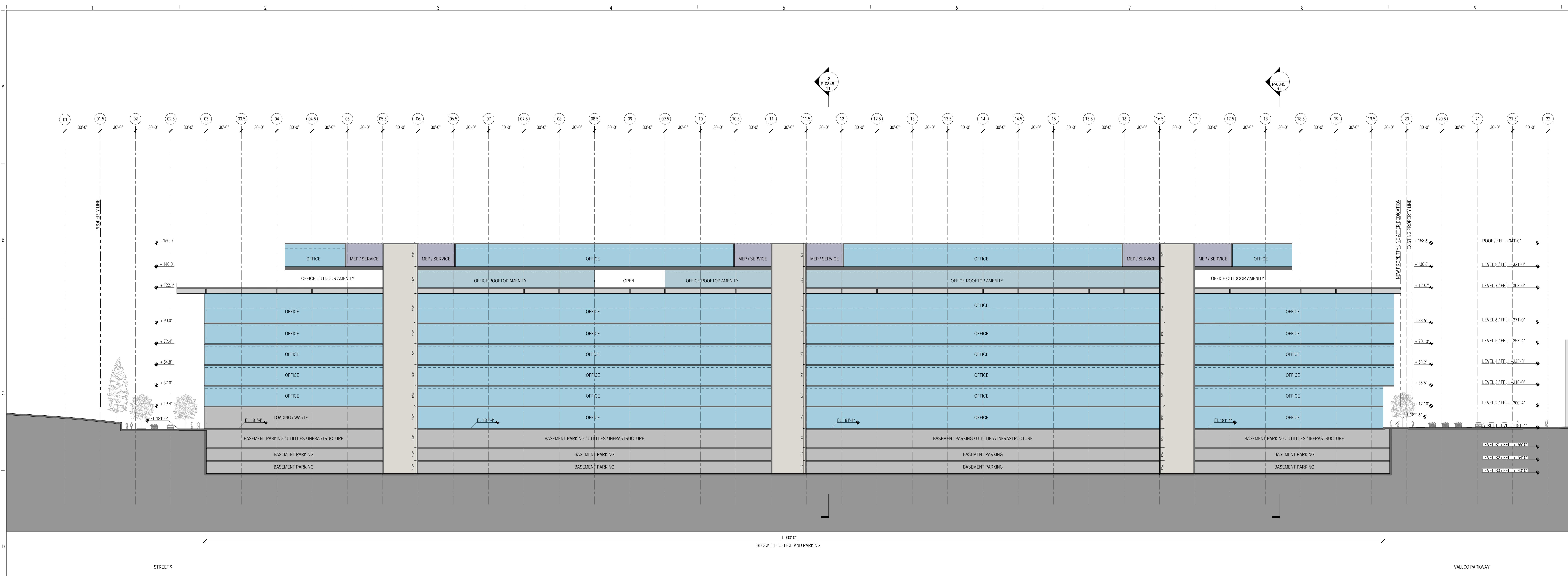

LEGEND	
	OFFICE
	RESIDENTIAL
	RESIDENTIAL AMENITY
	RETAIL
	MEP / SERVICE
	PARKING
	CORE / CORRIDOR

NOT FOR CONSTRUCTION

DISCLAIMER
THE ARCHITECT / ENGINEER SHALL HAVE NO RESPONSIBILITY FOR ANY LIABILITY, LOSS, COST, DAMAGE OR EXPENSE ARISING FROM OR RELATING TO ANY USE OF THIS DOCUMENT FOR ANY PURPOSE OTHER THAN ITS INTENDED PURPOSE ON THIS PROJECT. THIS DOCUMENT IS TO BE CONSIDERED IN CONJUNCTION WITH ALL RELATED DOCUMENTATION. ANY DISCREPANCIES IDENTIFIED IN THIS DOCUMENT MUST BE REPORTED IMMEDIATELY TO THE ARCHITECT BEFORE PROCEEDING. CONTRACTORS MUST VERIFY ALL DIMENSIONS PRIOR TO PROCEEDING WITH ANY WORK. ONLY FIGURED DIMENSIONS ARE TO BE USED FOR VERIFICATION.

SB-35 DEVELOPMENT APPLICATION

REV	DESCRIPTION	DATE
REV-0	SB-35 APPLICATION REVISIONS	08/06/2018

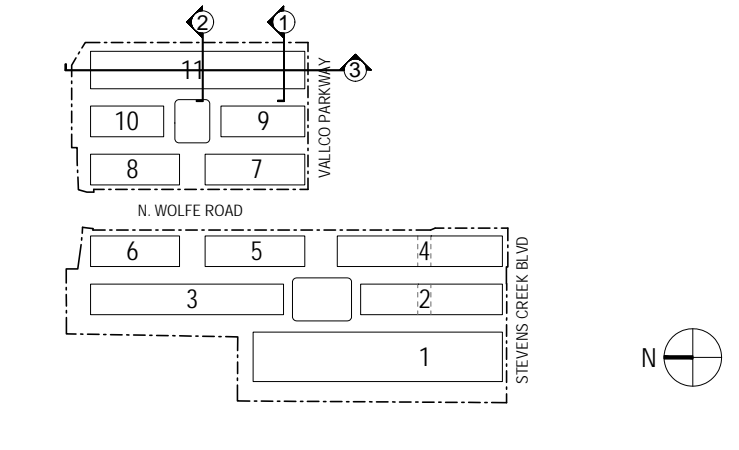

KEY PLAN AND NORTH ARROW

ARCHITECT'S PROJECT NUMBER: 708011

PROJECT PHASE: SB-35 DEVELOPMENT APPLICATION

IF THIS DRAWING IS NOT 36" X 48" IT IS A REDUCED PRINT. REFER TO GRAPHIC SCALE.

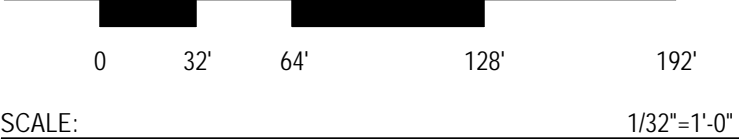

ENLARGED BUILDING SECTIONS - BLOCK 11

SHEET TITLE:

P-0845.11

SHEET NUMBER: 1

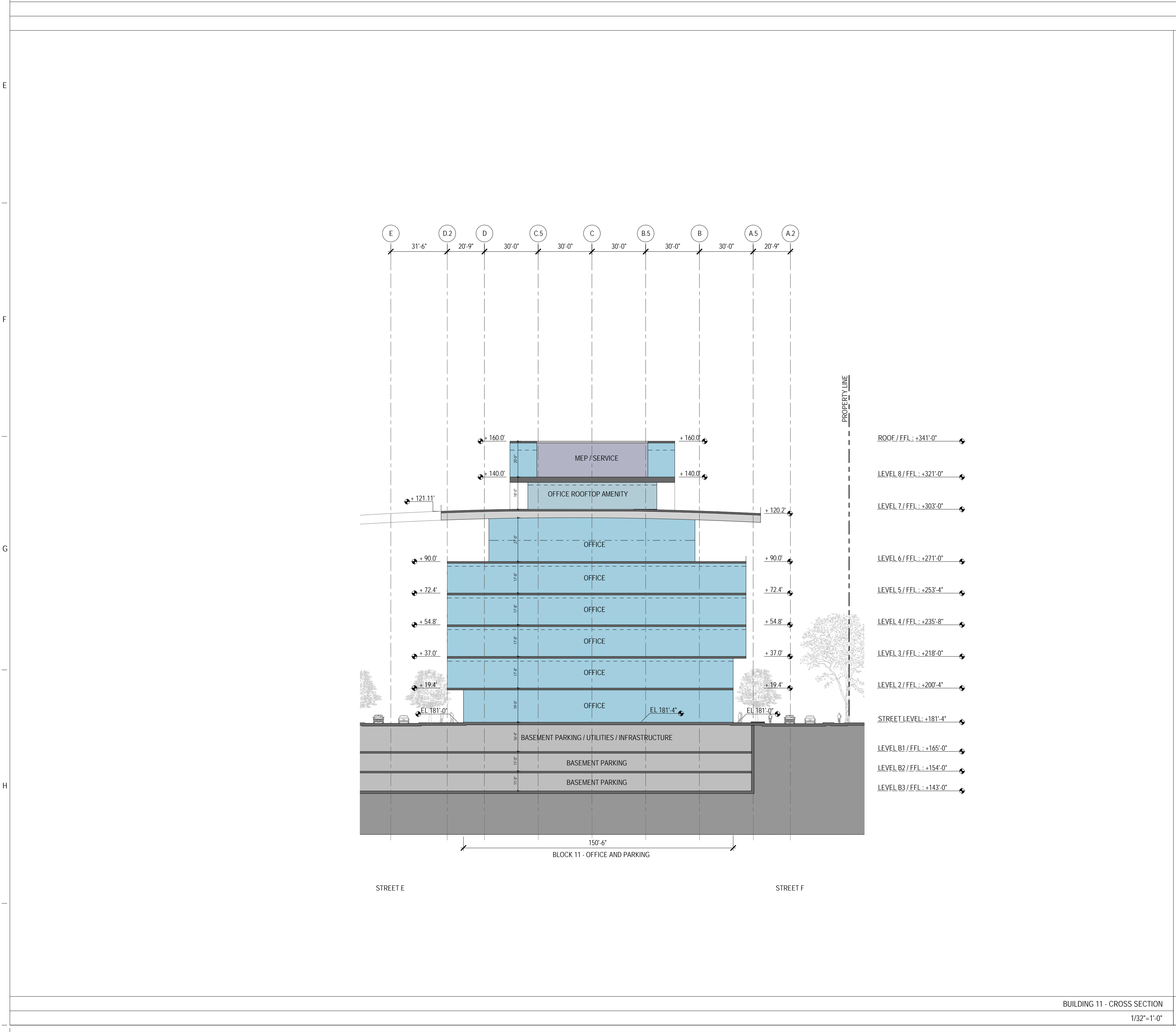

BUILDING 11 - CROSS SECTION
1:32" = 1'-0" 2

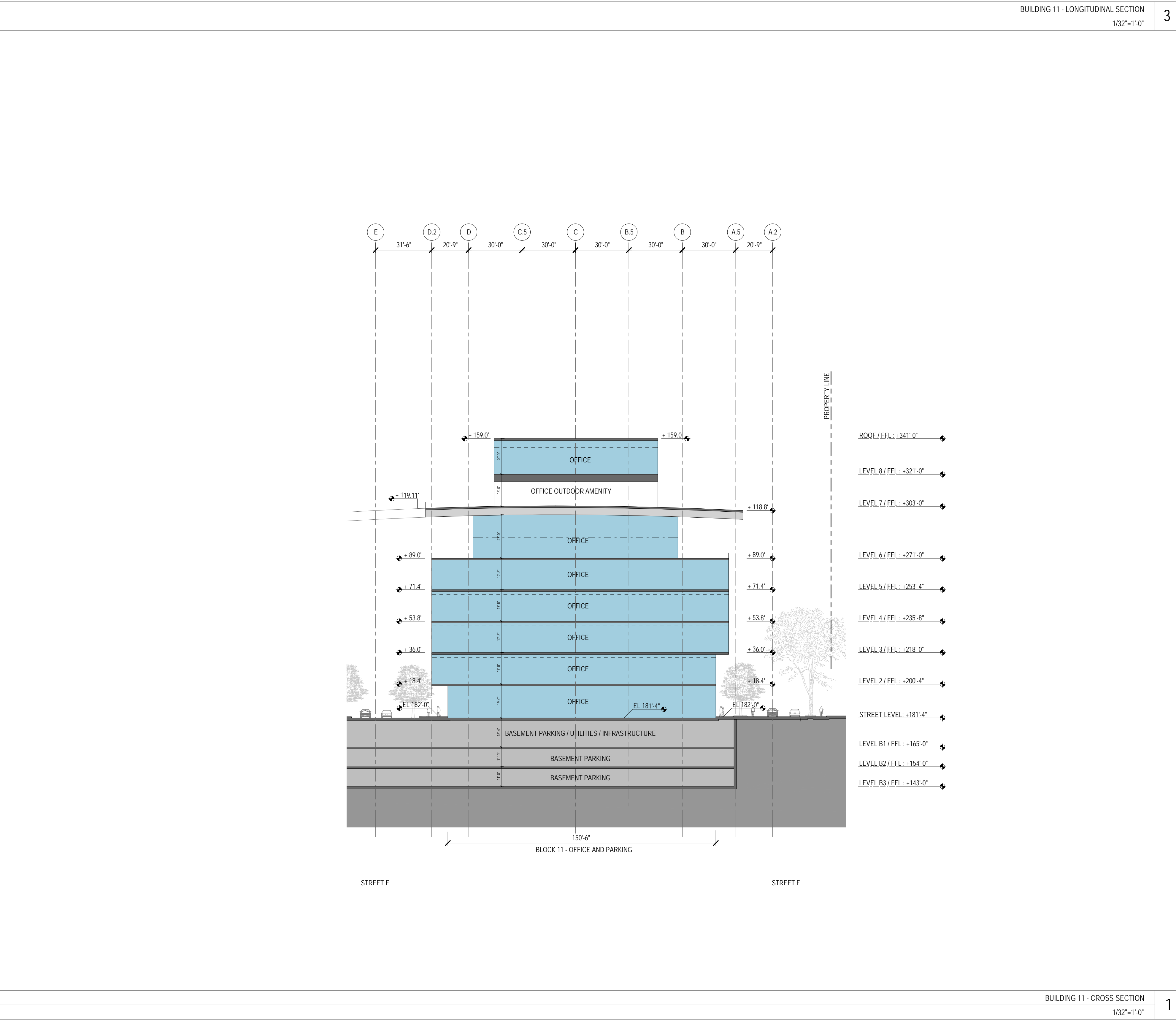

BUILDING 11 - CROSS SECTION
1:32" = 1'-0" 1