

VALLCO TOWN CENTER

- GENERAL NOTES:**
- REFER TO P-0101 FOR AREA TABLE OF EACH BUILDING TO BE DEMOLISHED.
 - DEMOLITION WILL BE SEQUENCED TO ENSURE PUBLIC ACCESS IS PROVIDED PER THE CITY OF CUPERTINO MUNICIPAL CODE. A CONSTRUCTION LOGISTICS PLAN WILL BE SUBMITTED AT THE TIME OF PERMIT.
 - REFER TO P-6 DRAWING SERIES FOR TREE PROTECTION PLANS INDICATING TREE REMOVALS, RELOCATIONS, AND NEW TREES.
- GRAPHIC KEY:**
- EXISTING SITE TO BE DEMOLISHED
 - EXISTING STRUCTURES TO BE DEMOLISHED
 - PROPERTY LINE
 - EXISTING TREES TO RETAIN
 - EXISTING TREES TO BE REMOVED
 - EXISTING TREES TO BE TRANSPLANTED

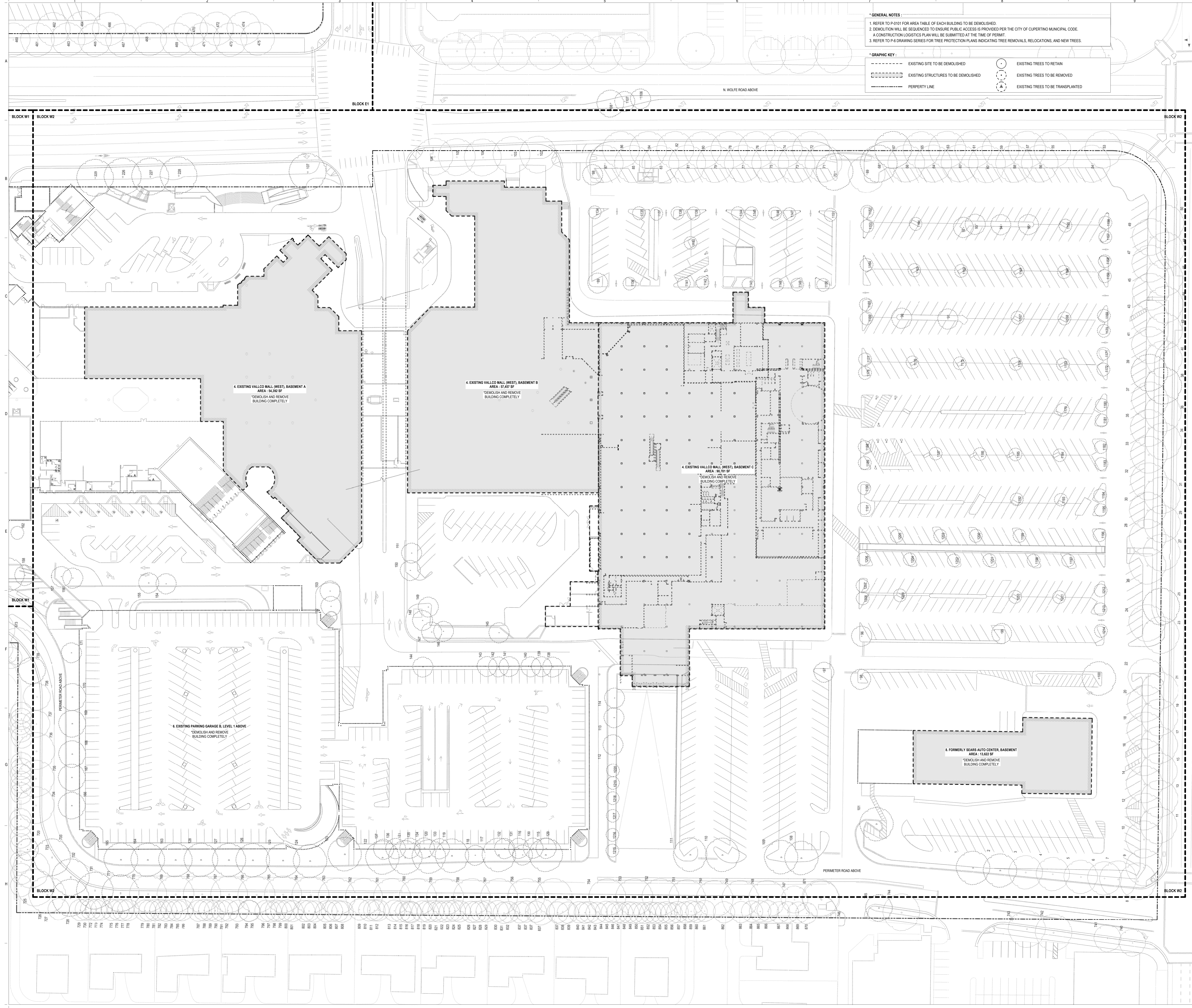

OWNER - VALLCO PROPERTY OWNER LLC
965 PAGE MILL ROAD, PALO ALTO, CA 94304
T. 650-344-1300

ARCHITECTURE - RAFAEL VINOLY ARCHITECTS
50 VANDAM STREET, NEW YORK, NY 10013
T. 212-924-0500

ARCHITECTURE - RAFAEL VINOLY ARCHITECTS
1033 N. WOLFE ROAD, CUPERTINO, CA 95014
T. 408-627-7000

LANDSCAPE ARCHITECTURE - OLIN PARTNERSHIP LTD.
150 S. INDEPENDENCE MALL, V. SUITE 1103, PHILADELPHIA, PA 19106
T. 215-440-0030

CIVIL - SANDIS CIVIL ENGINEERS SURVEYORS PLANNERS, INC.
1700 S. WINCHESTER BLVD., SUITE 200, CAMPBELL, CA 95008
T. 408-636-0900

TRANSPORTATION ENGINEERING - ARUP NORTH AMERICA, LTD.
860 MISSION STREET, SUITE 700, SAN FRANCISCO, CA 94105
T. 415-567-9445

LIGHTING - ONE LUX STUDIO
187 JPK BLVD, SUITE 1665, PHILADELPHIA, PA 19103
T. 215-641-1950

SIGNAGE - EXIT
1877 JPK BLVD, SUITE 1665, PHILADELPHIA, PA 19103
T. 215-641-1950

PARKING ENGINEERING - WATRY DESIGN, INC.
2099 GATEWAY PLACE, SUITE 550, SAN JOSE, CA 95110
T. 408-392-7000

WASTE MANAGEMENT - CH2M HILL INTERNATIONAL
535 NORTH BRAND BLVD, STE 710 GLENDALE, CA 92033
T. 626-441-7700

NOT FOR CONSTRUCTION

DISCLAIMER
THE ARCHITECT/ENGINEER SHALL HAVE NO RESPONSIBILITY FOR ANY LIABILITY, LOSS, COST, DAMAGE OR EXPENSE ARISING FROM OR RELATING TO ANY USE OF THIS DOCUMENT FOR ANY PURPOSE OTHER THAN ITS INTENDED PURPOSE ON THIS PROJECT. THIS DOCUMENT IS TO BE CONSIDERED IN CONJUNCTION WITH ALL RELATED DOCUMENTATION. ANY DISCREPANCIES IDENTIFIED IN THIS DOCUMENT MUST BE REPORTED IMMEDIATELY TO THE ARCHITECT BEFORE PROCEEDING. CONTRACTORS MUST VERIFY ALL DIMENSIONS PRIOR TO PROCEEDING WITH ANY WORK. ONLY FIGURED DIMENSIONS ARE TO BE USED FOR VERIFICATION.

SB-35 DEVELOPMENT APPLICATION

REV	DESCRIPTION	DATE
REV-0	SB-35 APPLICATION REVISIONS	07/31/2018

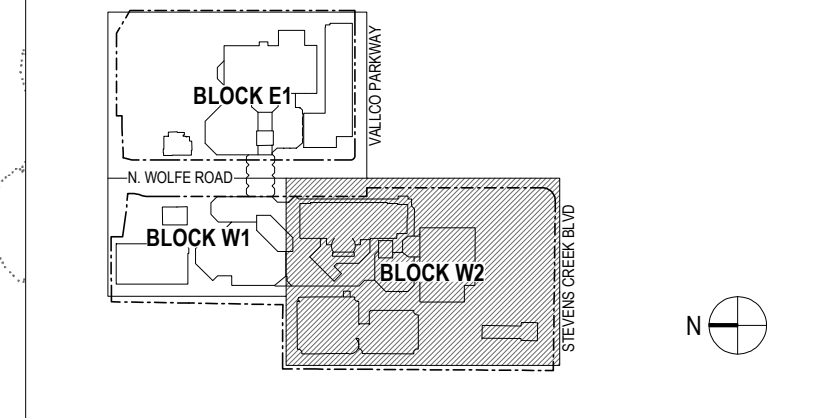

ARCHITECTS PROJECT NUMBER: 708011
PROJECT PHASE: SB-35 DEVELOPMENT APPLICATION

IF THIS DRAWING IS NOT 36"x48" IT IS A REDUCED PRINT. REFER TO GRAPHIC SCALE.

SCALE: 1/32"=1'-0"

ENLARGED EXISTING SITE PLAN - BLOCK W2 - BASEMENT LEVEL

SHEET TITLE:
P-0211.W2.B1

SHEET NUMBER:
© 2018 RAFAEL VINOLY ARCHITECTS PCL

- GENERAL NOTES:**
- REFER TO P-0101 FOR AREA TABLE OF EACH BUILDING TO BE DEMOLISHED.
 - DEMOLITION WILL BE SEQUENCED TO ENSURE PUBLIC ACCESS IS PROVIDED PER THE CITY OF CUPERTINO MUNICIPAL CODE.
 - A CONSTRUCTION LOGISTICS PLAN WILL BE SUBMITTED AT THE TIME OF PERMIT.
 - REFER TO P-6 DRAWING SERIES FOR TREE PROTECTION PLANS INDICATING TREE REMOVALS, RELOCATIONS, AND NEW TREES.
- GRAPHIC KEY:**
- EXISTING SITE TO BE DEMOLISHED
 - EXISTING STRUCTURES TO BE DEMOLISHED
 - PROPERTY LINE
 - EXISTING TREES TO RETAIN
 - EXISTING TREES TO BE REMOVED
 - EXISTING TREES TO BE TRANSPLANTED

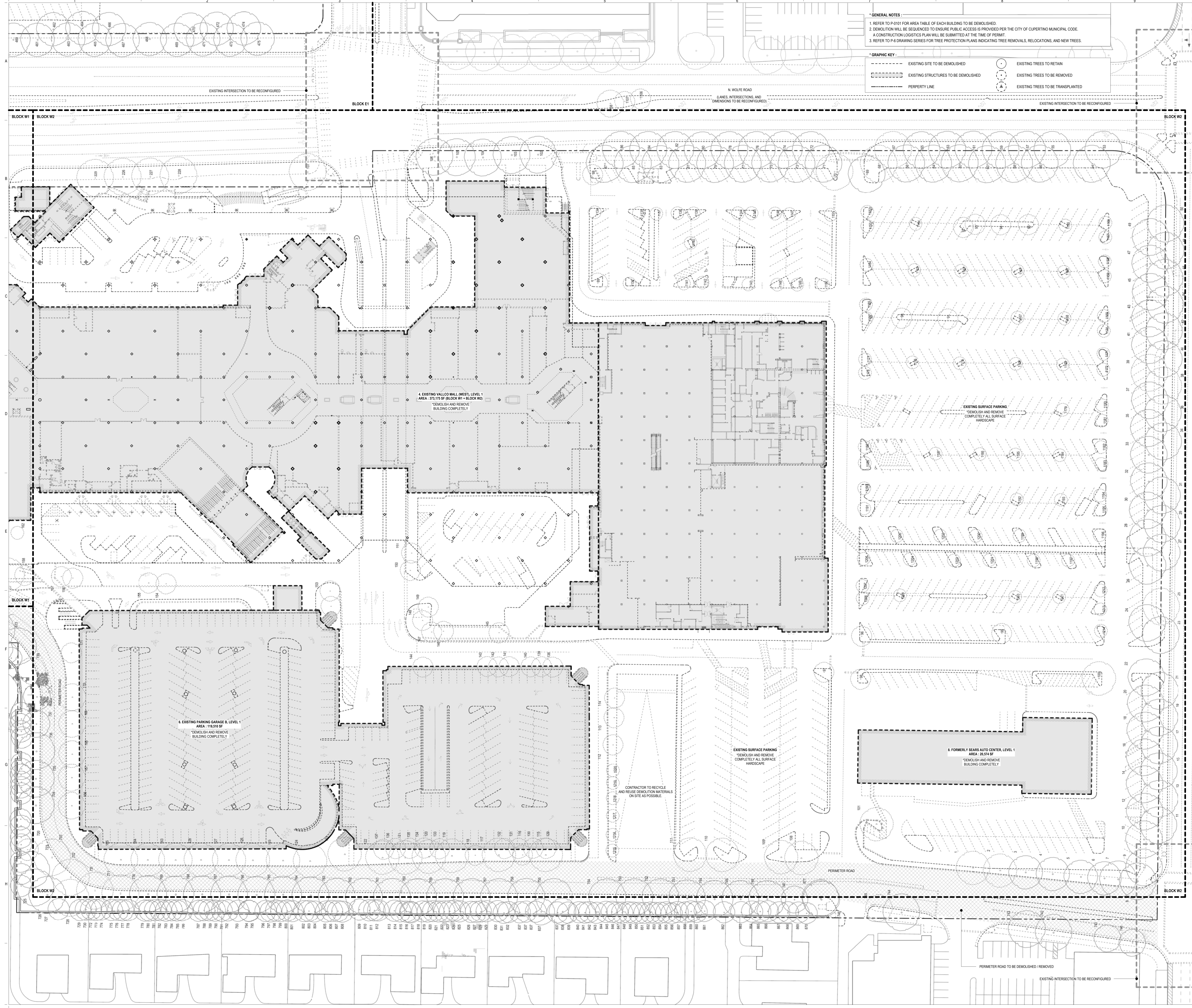

OWNER - VALLCO PROPERTY OWNER LLC
965 PAGE MILL ROAD, PALO ALTO, CA 94304
T. 650-344-1300

ARCHITECTURE - RAFAEL VINOLY ARCHITECTS
50 VANDAM STREET, NEW YORK, NY 10013
T. 212-924-0500

ARCHITECTURE - RAFAEL VINOLY ARCHITECTS
1033 N. WOLFE ROAD, CUPERTINO, CA 95014
T. 408-627-7000

LANDSCAPE ARCHITECTURE - OLIN PARTNERSHIP LTD.
100 S. INDEPENDENCE MALL, IV, SUITE 1103, PHILADELPHIA, PA 19106
T. 215-440-0030

CIVIL - SANDIS CIVIL ENGINEERS SURVEYORS PLANNERS, INC.
1700 S. WINCHESTER BLVD, SUITE 200, CAMPBELL, CA 95008
T. 408-636-0900

TRANSPORTATION ENGINEERING - ARUP NORTH AMERICA, LTD.
860 MISSION STREET, SUITE 700, SAN FRANCISCO, CA 94105
T. 415-567-9445

LIGHTING - ONE LUX STUDIO
158 MISS 29TH STREET, 10TH FLOOR, NEW YORK, NY 10011
T. 212-201-6750

SIGNAGE - EXIT
1617 JPK BLVD, SUITE 1665, PHILADELPHIA, PA 19103
T. 215-641-1150

PARKING ENGINEERING - WATRY DESIGN, INC.
2090 GATEWAY PLACE, SUITE 550, SAN JOSE, CA 95110
T. 408-392-7000

WASTE MANAGEMENT - CINLITTLE INTERNATIONAL
535 NORTH BRAND BLVD, STE 710 GLENDALE, CA 92033
T. 626-441-7700

NOT FOR CONSTRUCTION

DISCLAIMER
THE ARCHITECT/ENGINEER SHALL HAVE NO RESPONSIBILITY FOR ANY LIABILITY, LOSS, COST, DAMAGE OR EXPENSE ARISING FROM OR RELATING TO ANY USE OF THIS DOCUMENT FOR ANY PURPOSE OTHER THAN ITS INTENDED PURPOSE ON THIS PROJECT. THIS DOCUMENT IS TO BE CONSIDERED IN CONJUNCTION WITH ALL RELATED DOCUMENTATION. ANY DISCREPANCIES IDENTIFIED IN THIS DOCUMENT MUST BE REPORTED IMMEDIATELY TO THE ARCHITECT BEFORE PROCEEDING. CONTRACTORS MUST VERIFY ALL DIMENSIONS PRIOR TO PROCEEDING WITH ANY WORK. ONLY FIGURED DIMENSIONS ARE TO BE USED FOR VERIFICATION.

SB-35 DEVELOPMENT APPLICATION

REV	DESCRIPTION	DATE
REV-0	SB-35 APPLICATION REVISIONS	07/31/2018

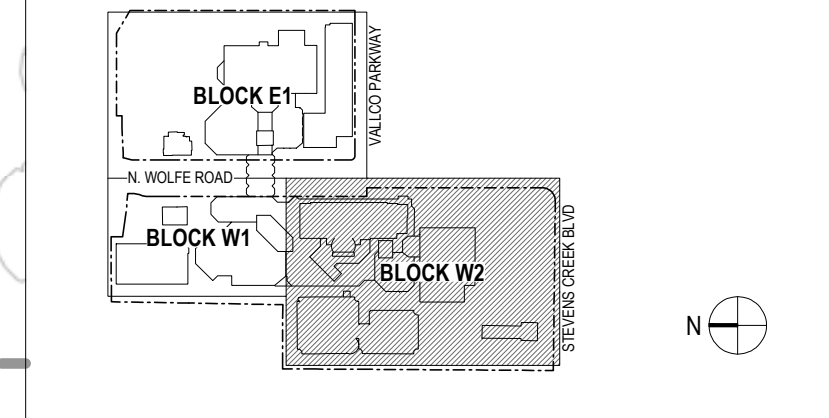

ARCHITECTS PROJECT NUMBER: 708011
PROJECT PHASE: SB-35 DEVELOPMENT APPLICATION

IF THIS DRAWING IS NOT 36"x48" IT IS A REDUCED PRINT.
REFER TO GRAPHIC SCALE.

SCALE: 1/32"=1'-0"

ENLARGED EXISTING SITE PLAN - BLOCK W2 - LEVEL 1

SHEET TITLE:
P-0211.W2.01

SHEET NUMBER:
© 2018 RAFAEL VINOLY ARCHITECTS P.C.

VALLCO TOWN CENTER

- *GENERAL NOTES:**
- REFER TO P-0101 FOR AREA TABLE OF EACH BUILDING TO BE DEMOLISHED.
 - DEMOLITION WILL BE SEQUENCED TO ENSURE PUBLIC ACCESS IS PROVIDED PER THE CITY OF CUPERTINO MUNICIPAL CODE. A CONSTRUCTION LOGISTICS PLAN WILL BE SUBMITTED AT THE TIME OF PERMIT.
 - REFER TO P-6 DRAWING SERIES FOR TREE PROTECTION PLANS INDICATING TREE REMOVALS, RELOCATIONS, AND NEW TREES.
- *GRAPHIC KEY:**
- EXISTING SITE TO BE DEMOLISHED
 - EXISTING STRUCTURES TO BE DEMOLISHED
 - PROPERTY LINE
 - EXISTING TREES TO RETAIN
 - EXISTING TREES TO BE REMOVED
 - EXISTING TREES TO BE TRANSPLANTED

OWNER - VALLCO PROPERTY OWNER LLC
965 PAGE MILL ROAD, PALO ALTO, CA 94304
T. 650-344-1300

ARCHITECTURE - RAFAEL VINOLY ARCHITECTS
50 VANDAM STREET, NEW YORK, NY 10013
T. 212-924-0500

ARCHITECTURE - RAFAEL VINOLY ARCHITECTS
1033 N. WOLFE ROAD, CUPERTINO, CA 95014
T. 408-627-7000

LANDSCAPE ARCHITECTURE - OLIN PARTNERSHIP LTD.
100 S. INDEPENDENCE MALL, W. SUITE 1103, PHILADELPHIA, PA 19106
T. 215-440-0030

CIVIL - SANDIS CIVIL ENGINEERS SURVEYORS PLANNERS, INC.
1700 S. WINCHESTER BLVD, SUITE 200, CAMPBELL, CA 95008
T. 408-636-0900

TRANSPORTATION ENGINEERING - ARUP NORTH AMERICA, LTD.
860 MISSION STREET, SUITE 700, SAN FRANCISCO, CA 94105
T. 415-567-9445

LIGHTING - ONE LUX STUDIO
167 JPK BLVD, SUITE 1665, PHILADELPHIA, PA 19103
T. 215-641-1950

SIGNAGE - EXIT
1677 JPK BLVD, SUITE 1665, PHILADELPHIA, PA 19103
T. 215-641-1950

PARKING ENGINEERING - WATRY DESIGN, INC.
2099 GATEWAY PLACE, SUITE 550, SAN JOSE, CA 95110
T. 408-392-7900

WASTE MANAGEMENT - CIN LITTLE INTERNATIONAL
535 NORTH BRAND BLVD, STE 710 GLENDALE, CA 92033
T. 626-441-7700

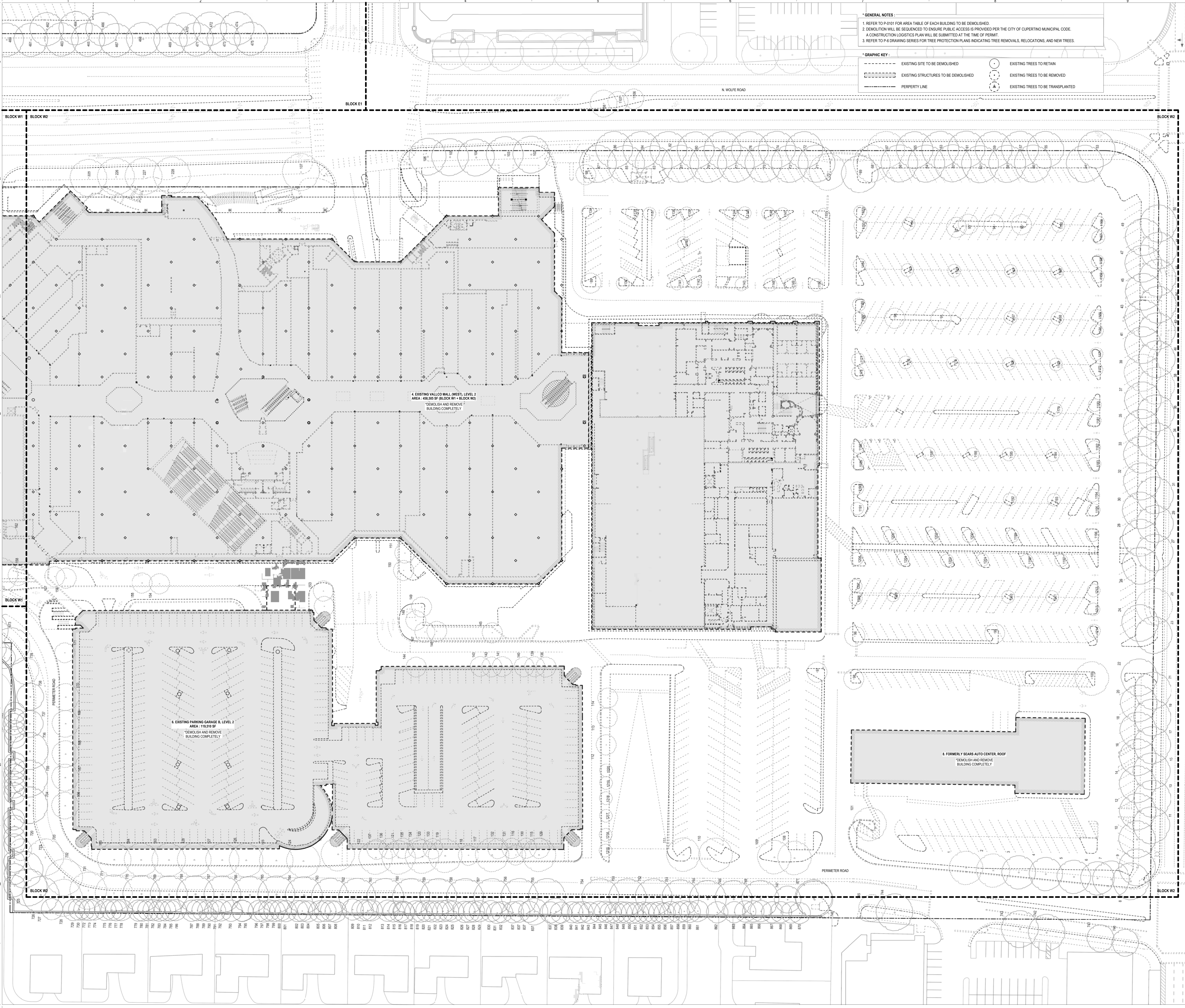

NOT FOR CONSTRUCTION

DISCLAIMER
THE ARCHITECT/ENGINEER SHALL HAVE NO RESPONSIBILITY FOR ANY LIABILITY, LOSS, COST, DAMAGE OR EXPENSE ARISING FROM OR RELATING TO ANY USE OF THIS DOCUMENT FOR ANY PURPOSE OTHER THAN ITS INTENDED PURPOSE ON THIS PROJECT. THIS DOCUMENT IS TO BE CONSIDERED IN CONJUNCTION WITH ALL RELATED DOCUMENTATION. ANY DISCREPANCIES IDENTIFIED IN THIS DOCUMENT MUST BE REPORTED IMMEDIATELY TO THE ARCHITECT BEFORE PROCEEDING. CONTRACTORS MUST VERIFY ALL DIMENSIONS PRIOR TO PROCEEDING WITH ANY WORK. ONLY FIGURED DIMENSIONS ARE TO BE USED FOR VERIFICATION.

SB-35 DEVELOPMENT APPLICATION

REV	DESCRIPTION	DATE
REV-0	SB-35 APPLICATION REVISIONS	07/31/2018

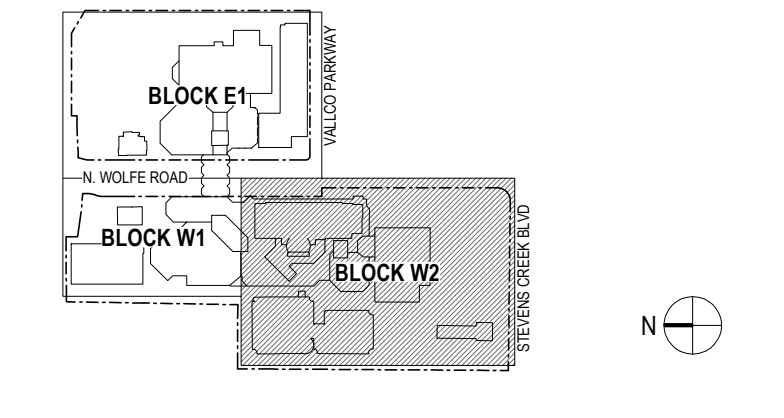

ARCHITECTS PROJECT NUMBER: 708011

PROJECT PHASE: SB-35 DEVELOPMENT APPLICATION

IF THIS DRAWING IS NOT 36"x48" IT IS A REDUCED PRINT. REFER TO GRAPHIC SCALE.



ENLARGED EXISTING SITE PLAN - BLOCK W2 - LEVEL 2

SHEET TITLE:

P-0211.W2.02

SHEET NUMBER: © 2018 RAFAEL VINOLY ARCHITECTS P.C.

VALLCO TOWN CENTER

- *GENERAL NOTES:**
- REFER TO P-0101 FOR AREA TABLE OF EACH BUILDING TO BE DEMOLISHED.
 - DEMOLITION WILL BE SEQUENCED TO ENSURE PUBLIC ACCESS IS PROVIDED PER THE CITY OF CUPERTINO MUNICIPAL CODE.
 - A CONSTRUCTION LOGISTICS PLAN WILL BE SUBMITTED AT THE TIME OF PERMIT.
 - REFER TO P-6 DRAWING SERIES FOR TREE PROTECTION PLANS INDICATING TREE REMOVALS, RELOCATIONS, AND NEW TREES.
- *GRAPHIC KEY:**
- EXISTING SITE TO BE DEMOLISHED
 - EXISTING STRUCTURES TO BE DEMOLISHED
 - PROPERTY LINE
 - EXISTING TREES TO RETAIN
 - EXISTING TREES TO BE REMOVED
 - EXISTING TREES TO BE TRANSPLANTED

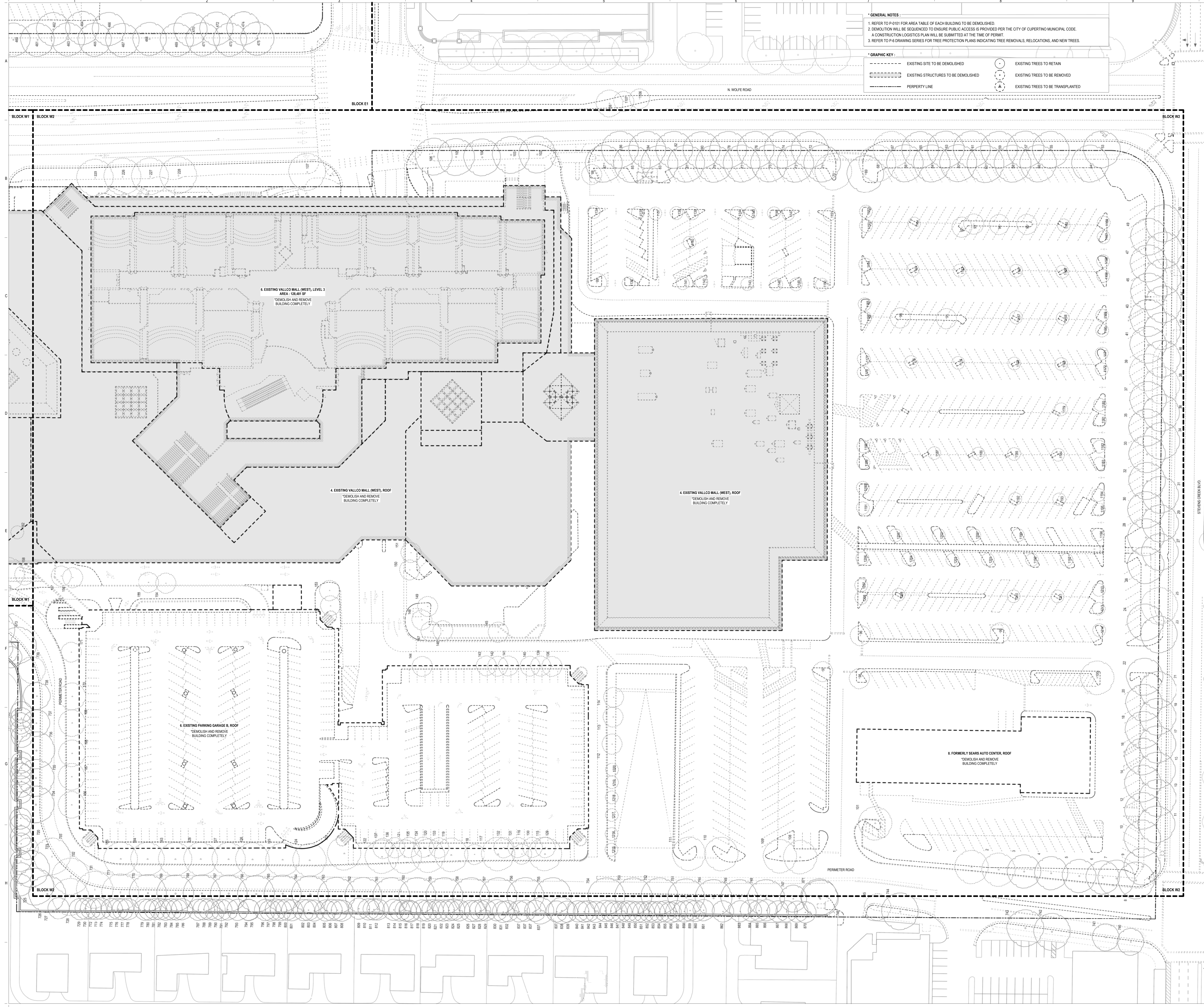

OWNER - VALLCO PROPERTY OWNER LLC
 965 PAGE MILL ROAD, PALO ALTO, CA 94304
 T. 650-344-1300

ARCHITECTURE - RAFAEL VINOLY ARCHITECTS
 50 VANDAM STREET, NEW YORK, NY 10013
 T. 212-924-0500

ARCHITECTURE - RAFAEL VINOLY ARCHITECTS
 1033 N. WOLFE ROAD, CUPERTINO, CA 95014
 T. 408-627-7000

LANDSCAPE ARCHITECTURE - OLIN PARTNERSHIP LTD.
 150 S. INDEPENDENCE MALL IV, SUITE 1120, PHILADELPHIA, PA 19106
 T. 215-440-0030

CIVIL - SANDIS CIVIL ENGINEERS SURVEYORS PLANNERS, INC.
 1700 S. WINCHESTER BLVD., SUITE 200, CAMPSBELL, CA 95008
 T. 408-636-0900

TRANSPORTATION ENGINEERING - ARUP NORTH AMERICA, LTD.
 660 MISSION STREET, SUITE 700, SAN FRANCISCO, CA 94105
 T. 415-567-9445

LIGHTING - ONE LUX STUDIO
 167 JPK BLVD, SUITE 1666, PHILADELPHIA, PA 19103
 T. 215-641-1950

SIGNAGE - EXIT
 1677 JPK BLVD, SUITE 1666, PHILADELPHIA, PA 19103
 T. 215-641-1950

PARKING ENGINEERING - WATRY DESIGN, INC.
 2090 GATEWAY PLACE, SUITE 550, SAN JOSE, CA 95110
 T. 408-392-7900

WASTE MANAGEMENT - CINLITTLE INTERNATIONAL
 535 NORTH BRAND BLVD, STE 710 GLENDALE, CA 92103
 T. 626-441-7700

NOT FOR CONSTRUCTION

DISCLAIMER
 THE ARCHITECT/ENGINEER SHALL HAVE NO RESPONSIBILITY FOR ANY LIABILITY, LOSS, COST, DAMAGE OR EXPENSE ARISING FROM OR RELATING TO ANY USE OF THIS DOCUMENT FOR ANY PURPOSE OTHER THAN ITS INTENDED PURPOSE ON THIS PROJECT. THIS DOCUMENT IS TO BE CONSIDERED IN CONJUNCTION WITH ALL RELATED DOCUMENTATION. ANY DISCREPANCIES IDENTIFIED IN THIS DOCUMENT MUST BE REPORTED IMMEDIATELY TO THE ARCHITECT BEFORE PROCEEDING. CONTRACTORS MUST VERIFY ALL DIMENSIONS PRIOR TO PROCEEDING WITH ANY WORK. ONLY FIGURED DIMENSIONS ARE TO BE USED FOR VERIFICATION.

SB-35 DEVELOPMENT APPLICATION

REV	DESCRIPTION	DATE
REV-0	SB-35 APPLICATION REVISIONS	07/31/2018

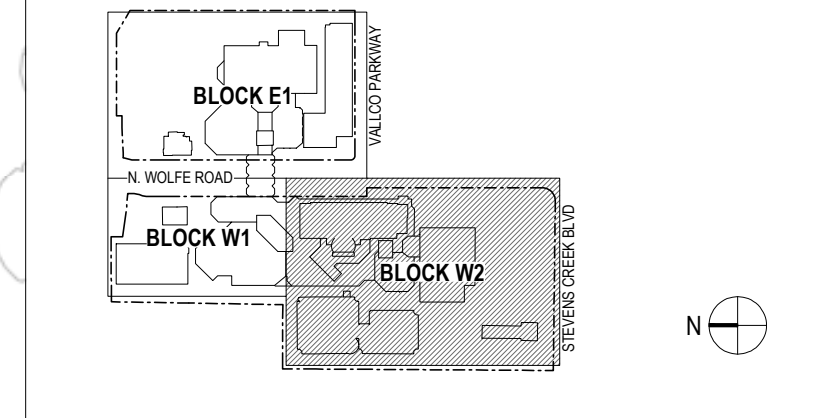

ARCHITECTS PROJECT NUMBER: 708011
 PROJECT PHASE: SB-35 DEVELOPMENT APPLICATION

IF THIS DRAWING IS NOT 36"x48" IT IS A REDUCED PRINT.
 REFER TO GRAPHIC SCALE

SCALE: 1/32"=1'-0"

ENLARGED EXISTING SITE PLAN - BLOCK W2 - LEVEL 3

SHEET TITLE:
P-0211.W2.03

SHEET NUMBER:
 © 2018 RAFAEL VINOLY ARCHITECTS P.C.

VALLCO TOWN CENTER

- *GENERAL NOTES:**
- REFER TO P-0101 FOR AREA TABLE OF EACH BUILDING TO BE DEMOLISHED.
 - DEMOLITION WILL BE SEQUENCED TO ENSURE PUBLIC ACCESS IS PROVIDED PER THE CITY OF CUPERTINO MUNICIPAL CODE.
 - A CONSTRUCTION LOGISTICS PLAN WILL BE SUBMITTED AT THE TIME OF PERMIT.
 - REFER TO P-6 DRAWING SERIES FOR TREE PROTECTION PLANS INDICATING TREE REMOVALS, RELOCATIONS, AND NEW TREES.
- *GRAPHIC KEY:**
- EXISTING SITE TO BE DEMOLISHED
 - EXISTING STRUCTURES TO BE DEMOLISHED
 - PROPERTY LINE
 - EXISTING TREES TO RETAIN
 - EXISTING TREES TO BE REMOVED
 - EXISTING TREES TO BE TRANSPLANTED

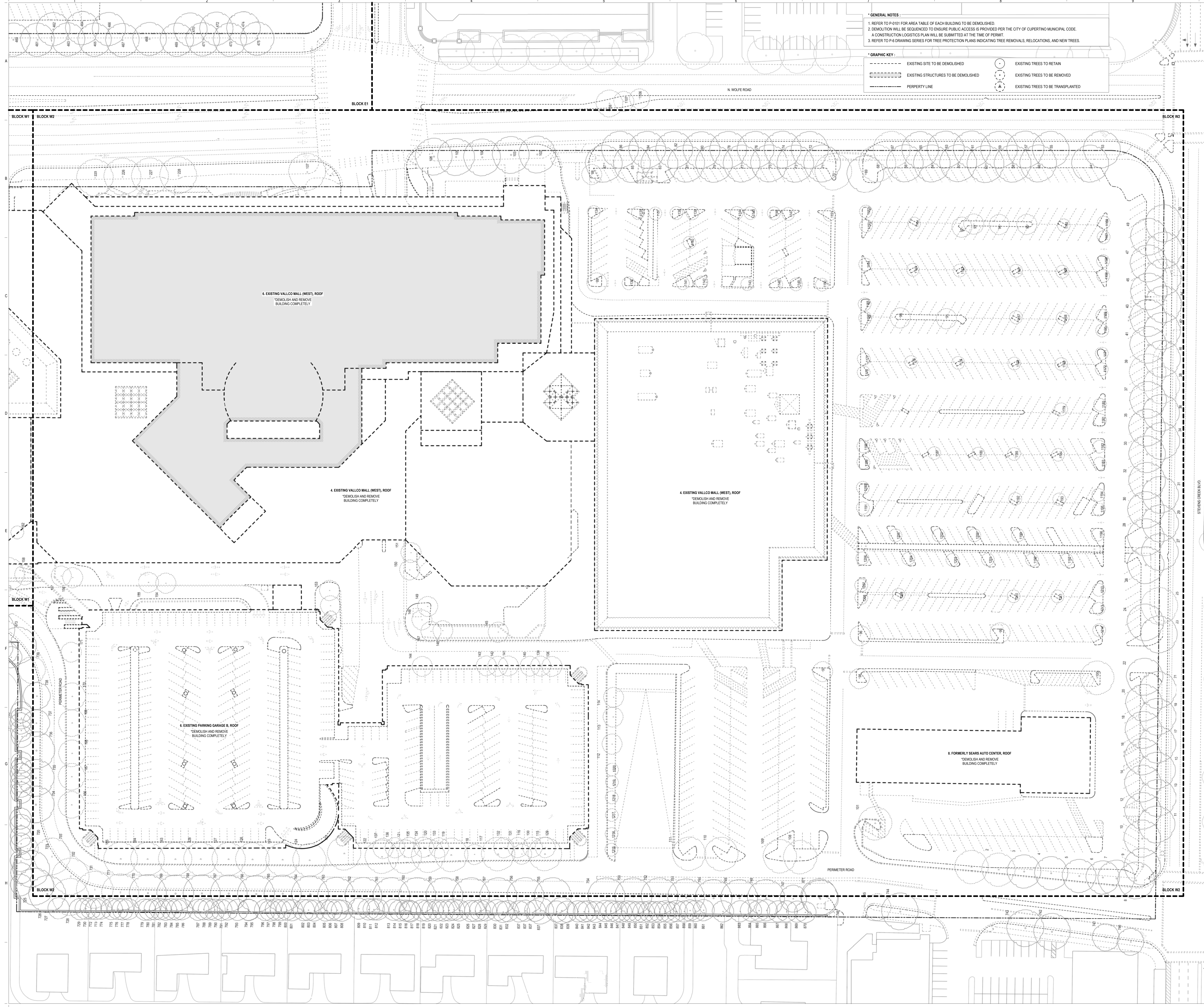

OWNER - VALLCO PROPERTY OWNER LLC
965 PAGE MILL ROAD, PALO ALTO, CA 94304
T. 650-344-1300

ARCHITECTURE - RAFAEL VINOLY ARCHITECTS
50 VANDAM STREET, NEW YORK, NY 10013
T. 212-924-0500

ARCHITECTURE - RAFAEL VINOLY ARCHITECTS
1033 N. WOLFE ROAD, CUPERTINO, CA 95014
T. 408-627-7000

LANDSCAPE ARCHITECTURE - OLIN PARTNERSHIP LTD.
100 S. INDEPENDENCE MALL, IV, SUITE 1120, PHILADELPHIA, PA 19106
T. 215-440-0030

CIVIL - SANDIS CIVIL ENGINEERS SURVEYORS PLANNERS, INC.
1700 S. WINCHESTER BLVD., SUITE 200, CAMPSBELL, CA 95008
T. 408-636-9500

TRANSPORTATION ENGINEERING - ARUP NORTH AMERICA, LTD.
860 MISSION STREET, SUITE 700, SAN FRANCISCO, CA 94105
T. 415-567-9445

LIGHTING - ONE LUX STUDIO
167 JFK BLVD, SUITE 1665, PHILADELPHIA, PA 19103
T. 215-641-1950

SIGNAGE - EXIT
167 JFK BLVD, SUITE 1665, PHILADELPHIA, PA 19103
T. 215-641-1950

PARKING ENGINEERING - WATRY DESIGN, INC.
2090 GATEWAY PLACE, SUITE 550, SAN JOSE, CA 95110
T. 408-392-7900

WASTE MANAGEMENT - CINLITTLE INTERNATIONAL
535 NORTH BRAND BLVD, STE 710 GLENDALE, CA 92013
T. 626-441-7700

NOT FOR CONSTRUCTION

DISCLAIMER
THE ARCHITECT/ENGINEER SHALL HAVE NO RESPONSIBILITY FOR ANY LIABILITY, LOSS, COST, DAMAGE OR EXPENSE ARISING FROM OR RELATING TO ANY USE OF THIS DOCUMENT FOR ANY PURPOSE OTHER THAN ITS INTENDED PURPOSE ON THIS PROJECT. THIS DOCUMENT IS TO BE CONSIDERED IN CONJUNCTION WITH ALL RELATED DOCUMENTATION. ANY DISCREPANCIES IDENTIFIED IN THIS DOCUMENT MUST BE REPORTED IMMEDIATELY TO THE ARCHITECT BEFORE PROCEEDING. CONTRACTORS MUST VERIFY ALL DIMENSIONS PRIOR TO PROCEEDING WITH ANY WORK. ONLY FIGURED DIMENSIONS ARE TO BE USED FOR VERIFICATION.

SB-35 DEVELOPMENT APPLICATION

REV	DESCRIPTION	DATE
REV-0	SB-35 APPLICATION REVISIONS	07/31/2018

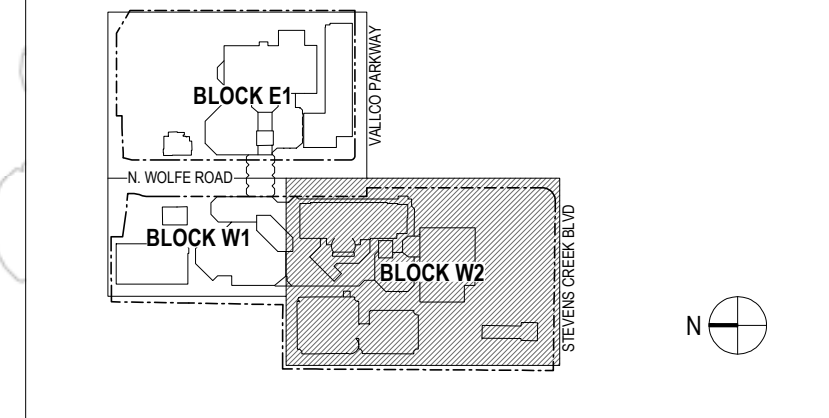

ARCHITECTS PROJECT NUMBER: 708011
PROJECT PHASE: SB-35 DEVELOPMENT APPLICATION

IF THIS DRAWING IS NOT 36"x48" IT IS A REDUCED PRINT.
REFER TO GRAPHIC SCALE.



ENLARGED EXISTING SITE PLAN - BLOCK W2 - ROOF

SHEET TITLE:
P-0211.W2.04