CUPERTINO

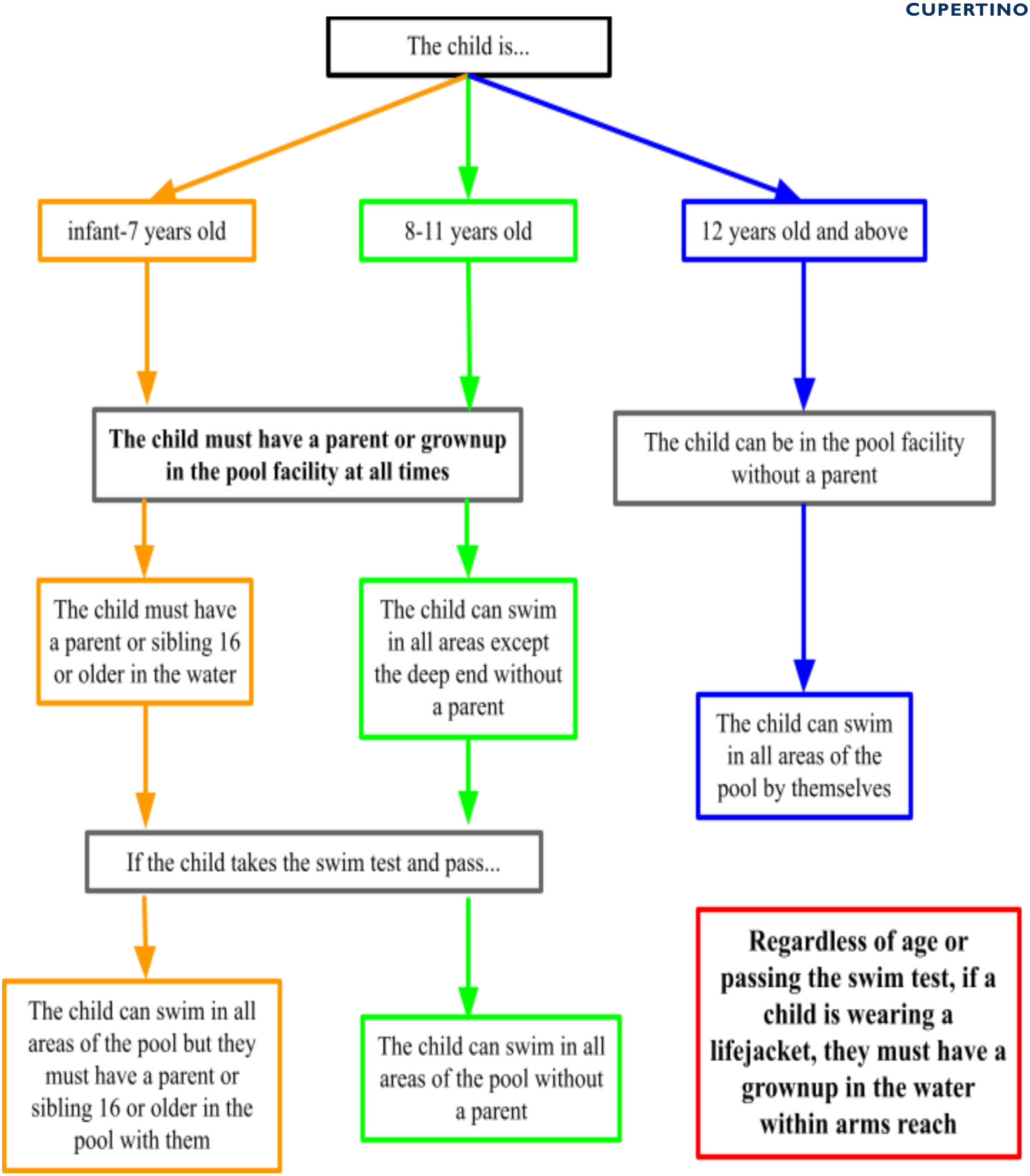
The child is...
infant-7 years old
8-11 years old
12 years old and above
The child must have a parent or grownup in the pool facility at all times
The child can be in the pool facility without a parent
The child must have a parent or sibling 16 or older in the water
The child can swim in all areas except the deep end without a parent
The child can swim in all areas of the pool by themselves
If the child takes the swim test and pass...
The child can swim in all areas of the pool but they must have a parent or sibling 16 or older in the pool with them
The child can swim in all areas of the pool without a parent
Regardless of age or passing the swim test, if a child is wearing a lifejacket, they must have a grownup in the water within arms reach