



View from De Anza Boulevard

All drawings and written material appearing herein constitute original and confidential work of the Designer and may not, without written consent of the Designer, be distributed, used, or disclosed in whole or in part for design, construction, or construction of any building, structure, or improvement, or for any other purpose, other than the specific project for which it is created.

SYMBOLS	ABBREVIATIONS	PROJECT DATA	DRAWING INDEX																					
<p>0</p> <p>GRID LINES, ALIGNMENT is to EXTERIOR FACE of STUD UNLESS OTHERWISE NOTED</p> <p>101</p> <p>DOOR TAG</p> <p>11</p> <p>WINDOW TAG</p> <p>DATUM POINT</p> <p>BUILDING SECTION VIEW, VIEW and SHEET NUMBERS</p> <p>WALL SECTION VIEW, VIEW and SHEET NUMBERS</p> <p>REVISION</p> <p>1 A101</p> <p>DETAIL REFERENCE, VIEW and SHEET NUMBERS</p> <p>CENTER LINE</p> <p>Room name</p> <p>101</p> <p>ROOM NAME, ROOM NUMBER</p> <p>ENLARGED DRAWING AREA REFERENCE</p> <p>4'-0" +/-</p> <p>DIMENSIONS - FACE of STUD, GRID LINE, and/or as NOTED</p>	<p>ACOUS ACOUSTICAL (N) NEW</p> <p>ADJ ADJUSTABLE NIC NOT IN CONTRACT</p> <p>AFES AUTOMATIC FIRE EXTINGUISHING SYSTEM NTS, # NOT TO SCALE</p> <p>AFB ABOVE FINISHED FLOOR</p> <p>AHU AUTHORITY HAVING JURISDICTION</p> <p>ALUM ALUMINUM</p> <p>APPRX APPROXIMATE OFL OVERFLOW LEADER</p> <p>BLDG BUILDING</p> <p>BoB BOTTOM OF BEAM</p> <p>CC CENTER to CENTER</p> <p>CLG CEILING</p> <p>D DEPTH</p> <p>DET DETAIL</p> <p>DIA DIAMETER</p> <p>DMI DIMENSION</p> <p>DS DOWNSPOUT</p> <p>EA EACH</p> <p>EMR ELEVATOR MACHINE ROOM</p> <p>EQ EQUAL</p> <p>EXT EXTERIOR</p> <p>FA FIRE ALARM</p> <p>FBI GLASSER GLASS</p> <p>FDC FIRE DEPARTMENT CONNECTION</p> <p>FE FIRE EXTINGUISHER</p> <p>FEC FIRE EXTINGUISHER CABINET</p> <p>FF FINISHED FLOOR</p> <p>FH FIRE HOSE, FIRE HYDRANT</p> <p>FHC FIRE HOSE CABINET</p> <p>FLR FLOOR</p> <p>FLOUR FLOUR</p> <p>FoC FACE of CONCRETE</p> <p>FoF FACE of FINISH</p> <p>FoS FACE of STUD</p> <p>FS FIRE SPRINKLER</p> <p>GA GAGE, GUAGE</p> <p>GALV GALVANIZED</p> <p>GI GALVANIZED IRON</p> <p>GWB GYPSUM WALL BOARD</p> <p>H, HT HEIGHT</p> <p>HM HOLLOW METAL</p> <p>IGU INSULATED GLAZING UNIT</p> <p>INT INTERIOR</p> <p>JST JOIST</p> <p>LAV LAVATORY</p> <p>LED LIGHT EMITTING DIODE</p> <p>MAX MAXIMUM</p> <p>MB MACHINE BOLT</p> <p>MTL METAL</p> <p>MFR MANUFACTURER</p> <p>MIN MINIMUM</p> <p>MISC MISCELLANEOUS</p> <p>(N) NEW</p> <p>NOT IN CONTRACT NUMBER</p> <p>ON CENTER</p> <p>OVERFLOW LEADER</p> <p>POWER DRIVEN FASTENERS PANEL</p> <p>R RADIUS</p> <p>RD ROOF DRAIN</p> <p>REQD REQUIRED</p> <p>RFM REMOVE, REMOVED</p> <p>RF ROOF</p> <p>RM ROOM</p> <p>R&amp;R REMOVE and REPLACE</p> <p>RWL RAIN WATER LEADER</p> <p>SAF SELF ADHERING FLASHING</p> <p>SASM SELF ADHERING SHEET MEMBRANE</p> <p>SCD SEE CIVIL DRAWINGS</p> <p>SEE ELECTRICAL DRAWINGS</p> <p>SEE LANDSCAPE DRAWINGS</p> <p>SIMILAR</p> <p>SEE MECHANICAL DRAWINGS</p> <p>SEE PLUMBING DRAWINGS</p> <p>SEE PROCESS PIPING DRAWINGS SPECIFICATIONS</p> <p>SS STAINLESS STEEL</p> <p>SEE STRUCTURAL DRAWINGS</p> <p>STD STANDARD</p> <p>STOR STORAGE</p> <p>STS SELF TAPPING SCREW</p> <p>STMS SELF TAPPING SHEET METAL SCREW</p> <p>SUSP SUSPENDED</p> <p>TBD TO BE DETERMINED</p> <p>TBR TO BE REMOVED</p> <p>TBRL TO BE RELOCATED</p> <p>TBS TO BE SELECTED</p> <p>TEL TELEPHONE</p> <p>TEMP TEMPERED, TEMPORARY</p> <p>TOC, TC TOP of CONCRETE</p> <p>TFF TOP of FINISH FLOOR</p> <p>ToS, TS TOP of SLAB</p> <p>ToW, TW TOP of WALL</p> <p>TYP TYPICAL</p> <p>UNLESS OTHERWISE NOTED</p> <p>VCT VINYL COMPOSITION TILE</p> <p>VF VERIFY IN FIELD</p> <p>W WIDTH, WIDE</p> <p>WC WATER CLOSET</p> <p>WD WOOD</p> <p>WG WIRE GLASS</p> <p>ZN ZINC</p>	<p><b>SCOPE of WORK</b>          Construct a new 6 story hotel with 4 underground levels of parking and hotel services area</p> <p><b>ADDRESS</b>          10931 N Anza Blvd, Cupertino, CA 95014</p> <p><b>APN</b>          160-55-015, 016</p> <p><b>SITE AREA, NET</b>          56287sf, 1.29 Acres</p> <p><b>BUILDING FOOTPRINT</b>          28702sf</p> <p><b>BUILDING COVERAGE</b>          51%</p> <p><b>BUILDING AREAS</b>          Conference/Meeting 4242sf          Restaurant, Bar and Kitchen 4239sf (2259sf Restaurant and Bar)          Building Area (Enclosed) 128,610sf          Garage Area 87,708sf          Floor Area Ratio (FAR) 2.28          Number of Stories 6 (Above Grade)          Number of Guest Rooms 4 (Below Grade)          Number of Guest Rooms 155</p> <p><b>CONSTRUCTION</b>          Type 1A          Fire Sprinklers Yes          Occupancy Types R1 (Guest Rooms), A2 (Restaurant), A3 (Conference), S2 (Garage)</p> <p><b>PARKING SUMMARY</b>          Required 1 per Room (155) 1 per Employee (20), Restaurant 1 per 4 patrons (25), 200 Required Garage (200), On Grade (11), 211 Total          Provided (7) Accessible Stalls required, (7) provided</p>	<p><b>ARCHITECTURAL</b></p> <p>A0.00 Cover Sheet          A1.00 Site Plan          A1.01 Site and 1st Floor Plan          A2.0-GL1 Garage Level 1 Plan          A2.0-GL2 Garage Level 2 Plan          A2.0-GL3 Garage Level 3 Plan          A2.0-GL4 Garage Level 4 Plan          A2.0-Mids Garage Levels 1.5, 2.5, 3.5          A2.01 First Floor Plan          A2.02 Second Floor Plan          A2.03 Third Floor Plan          A2.04 Roof Plan          A5.00 Exterior Elevations          A5.01 Exterior Elevations          A5.10 Building Sections          A5.11 Building Sections          A5.12 Building Sections          A5.13 Building Section          A5.14 Building Section          A5.15 Building Section          A11.05n North View Evening</p> <p><b>CIVIL</b></p> <p>C1.0 Existing Conditions          C1.1 Fire Hydrant Site Plan          C2.0 Conceptual Grading, Drainage and Utility Plan          C3.0 Conceptual Stormwater Management Plan 2nd Floor          C3.1 Conceptual Stormwater Management Plan 1st Floor          C3.2 Stormwater Management Notes &amp; Details</p> <p><b>LANDSCAPE</b></p> <p>L1 Streetscape Conceptual Plan          L2 Notes and Specifications          L3 Landscape Imagery          L4 Tree Disposition Plan</p> <p><b>EXTERIOR VIEWS (11x17)</b></p> <p>11.00 East View          11.00n East View Evening          11.01 SE View          11.01n SE View Evening          11.02 South View          11.02n South View Evening          11.03 West View          11.04 NW View          11.05 North View          11.06 NE View          11.07 Materials Board</p>	<p style="text-align: center;"><b>The De Anza</b>          10931 N De Anza Blvd          Cupertino, CA</p> <p style="text-align: center;">for</p> <p style="text-align: center;"><b>De Anza Properties</b></p> <p style="text-align: center;">10931 N De Anza Blvd, Cupertino, CA</p> <p style="text-align: center;">Cover Sheet</p>																				
<p><b>BUILDING CODES</b></p> <p><b>APPLICABLE BUILDING CODES</b>          2016 California Building Codes          CCR Title 24, Parts 2-6, Part 9, and Part 11          Applicable Local Ordinances, Regulations, and Amendments</p>	<p><b>PROJECT DIRECTORY</b></p> <p><b>OWNER</b>          De Anza Properties          960 N San Antonio Road          Los Altos, CA          Jeremy Haggberg          408-221-2066          jhaggberg@deanzaproperties.com</p> <p><b>CIVIL ENGINEER</b>          JMH Weiss, Inc          1731 Technology Drive, Suite 880          San Jose, CA 95110          DJ Edwards          408-286-4555          djedwards@jmhweiss.com</p> <p><b>DESIGNER</b>          Winklemans Designs          1795 Amaya Ridge Rd          Soquel, CA 95073          Bill Winklemans          408-353-6700          bill@winklemansdesigns.com</p> <p><b>LANDSCAPE ARCHITECT</b>          The Guzzardo Partnership          151 Greenwich Street          San Francisco, CA 94111          Paul Lettieri          415-333-6672          p.letteri@tgp-inc.com</p>	<p><b>LOCATION MAP</b></p>	<p style="text-align: center;"><b>PLANNING SUBMITTAL</b>          November 13, 2018</p> <p style="text-align: center;"><b>REVISIONS</b></p> <table border="1"> <thead> <tr> <th>No.</th> <th>Date</th> <th>Description</th> </tr> </thead> <tbody> <tr> <td> </td> <td> </td> <td> </td> </tr> <tr> <td> </td> <td>11/13/18</td> <td> </td> </tr> <tr> <td> </td> <td>6/18/18</td> <td> </td> </tr> <tr> <td> </td> <td>12" = 1'-0"</td> <td> </td> </tr> <tr> <td> </td> <td>W</td> <td> </td> </tr> <tr> <td> </td> <td>17200</td> <td> </td> </tr> </tbody> </table> <p style="text-align: center;"><b>A0.00</b></p>	No.	Date	Description					11/13/18			6/18/18			12" = 1'-0"			W			17200	
No.	Date	Description																						
	11/13/18																							
	6/18/18																							
	12" = 1'-0"																							
	W																							
	17200																							

C:\Users\bill@winklemansdesigns.com\Documents\10931 De Anza Blvd\10931 De Anza Blvd.dwg, 11/13/2018 1:07:03 PM

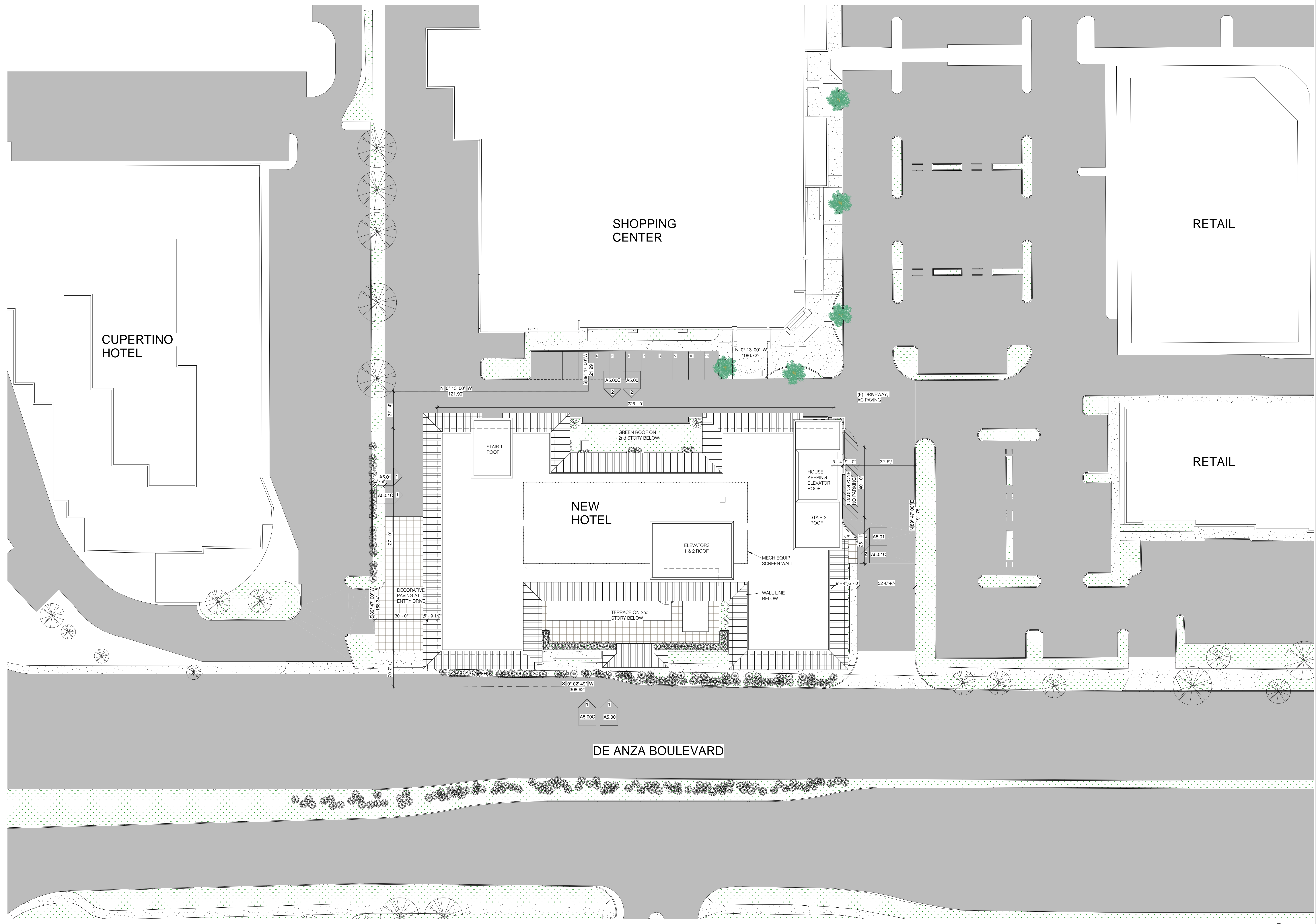

All drawings and written material appearing hereon constitute original and confidential work of the Designer and may not, without written consent of the Designer, be reproduced, used, or disclosed in whole or in part for design, construction, or improvement of any building, structure, or improvement of any kind, other than the specific project to which it pertains.

The De Anza  
 De Anza Properties  
 10931 N De Anza Blvd, Cupertino, CA

Site Plan

REVISIONS

No.	Date	Description

Date: 11/13/18  
 Sheet Size: 6/18/18  
 Scale: 1" = 20'-0"  
 Units: W  
 Area: 17200  
 Sheet: A1.00

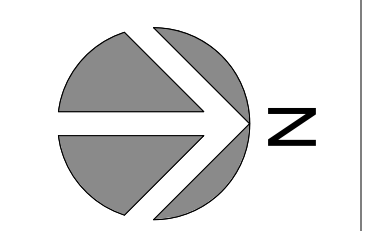

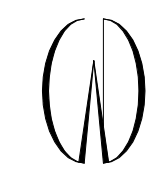

Winklemans Designs  
1795 Amaya Ridge Road  
Sausalito, CA 94965  
Tel: 415-333-5700  
Fax: 415-333-4729

bill@winklemansdesigns.com

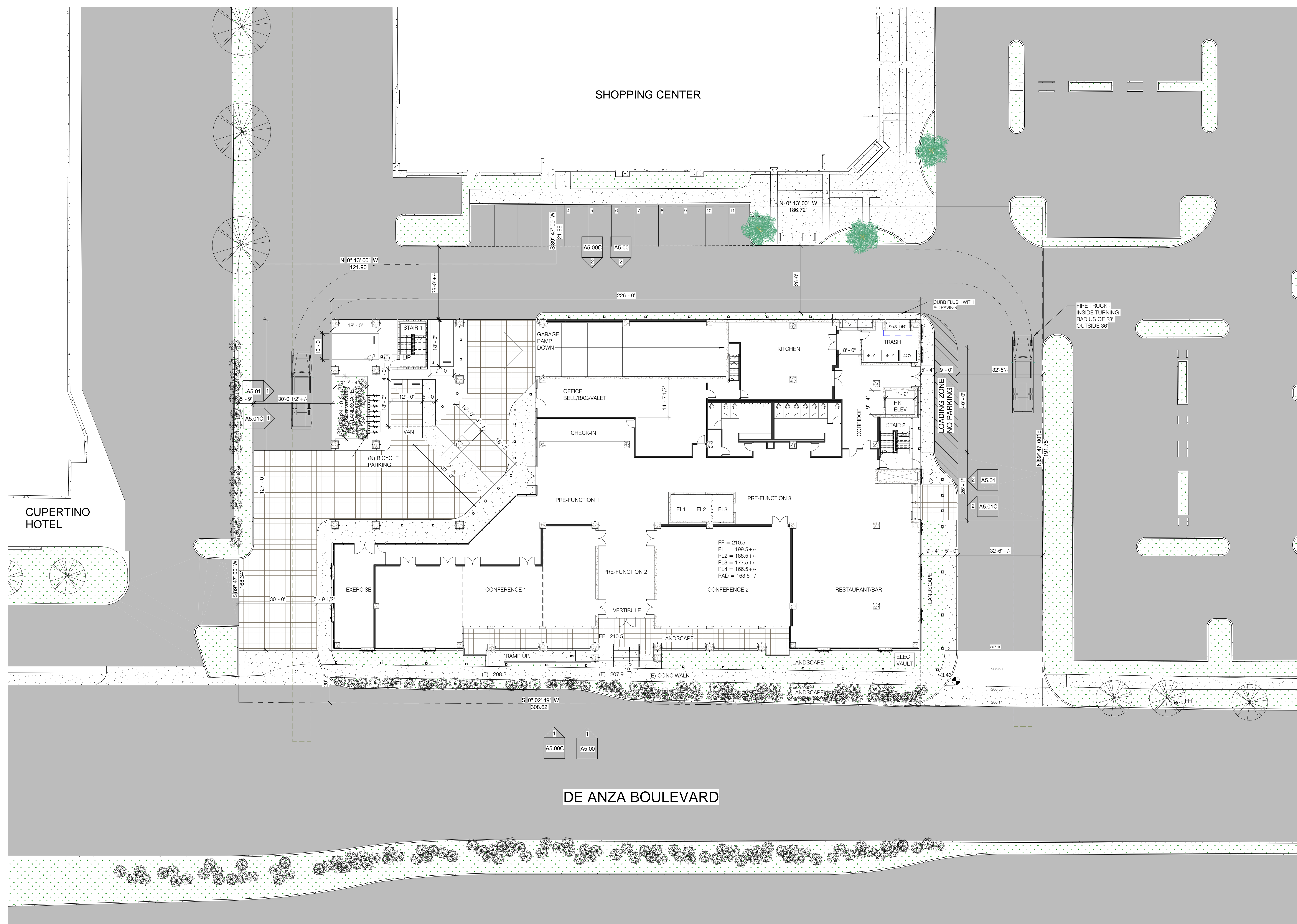

All drawings and written material appearing herein represent original and unaltered work of the Designer and may not, without written consent of the Designer, be reproduced, used, or disclosed in whole or in part for design, construction, or improvement of any building, structure, or improvement of any kind, other than the specific project to which it pertains.

**The De Anza  
De Anza Properties**  
10931 N De Anza Blvd, Cupertino, CA

Site and 1st Floor Plan

REVISIONS

No.	Date	Description

Date: 11/13/18  
Sheet Size: 10/9/18  
Scale: 1/16" = 1'-0"  
Author:  
17200

A1.01  
Winklemans Designs 2018

Site and First Floor Plan 1  
1/16" = 1'-0"

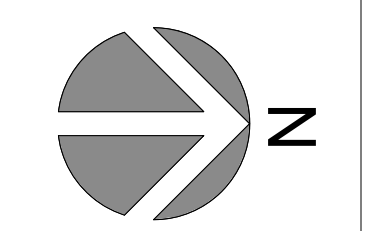

C:\Users\bill\Documents\A1.01\A1.01\_Site\_1st\_Floor.dwg, 11/13/2018 2:53:30 PM

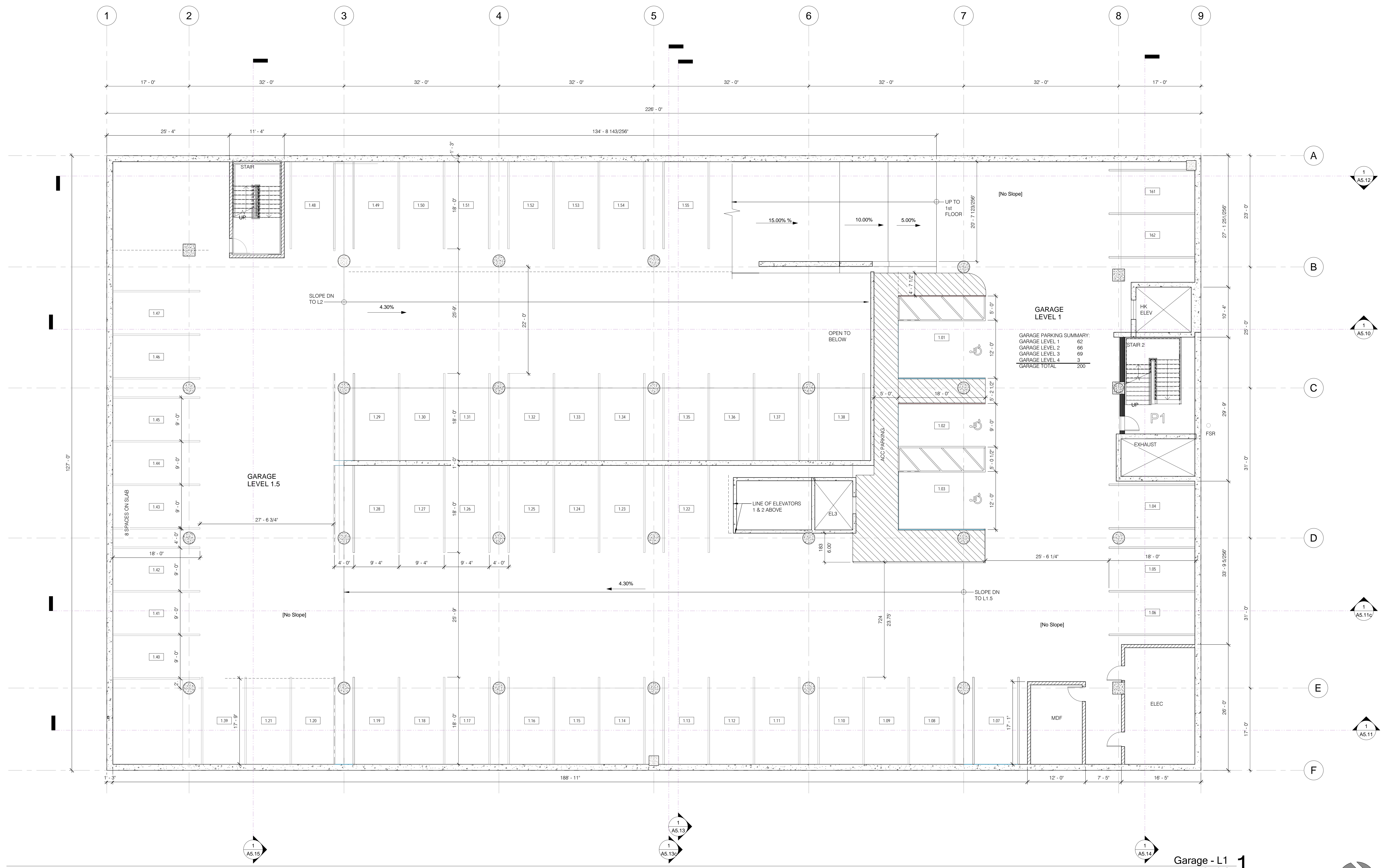

**GARAGE LEVEL 1**

GARAGE PARKING SUMMARY:  
 GARAGE LEVEL 1 62  
 GARAGE LEVEL 2 66  
 GARAGE LEVEL 3 69  
 GARAGE LEVEL 4 8  
 GARAGE TOTAL 205

All drawings and written material appearing hereon constitute original and confidential work of the Designer and may not, without written consent of the Designer, be duplicated, used, or disclosed in whole or in part for design, construction, or improvement of any building, structure, or improvement of any kind, other than the specific project to which it pertains.

**The De Anza**  
**De Anza Properties**  
 10931 N De Anza Blvd, Cupertino, CA

Garage Level 1 Plan

**REVISIONS**

No.	Date	Description

Date	11/13/18
Sheet Size	6/18/18
Scale	1/8" = 1'-0"
Author	
17200	

**A2.0-GL1**

Garage - L1 1

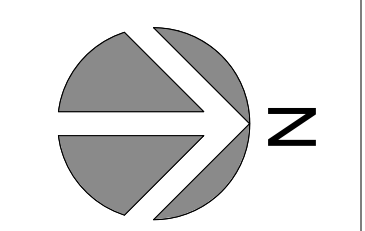

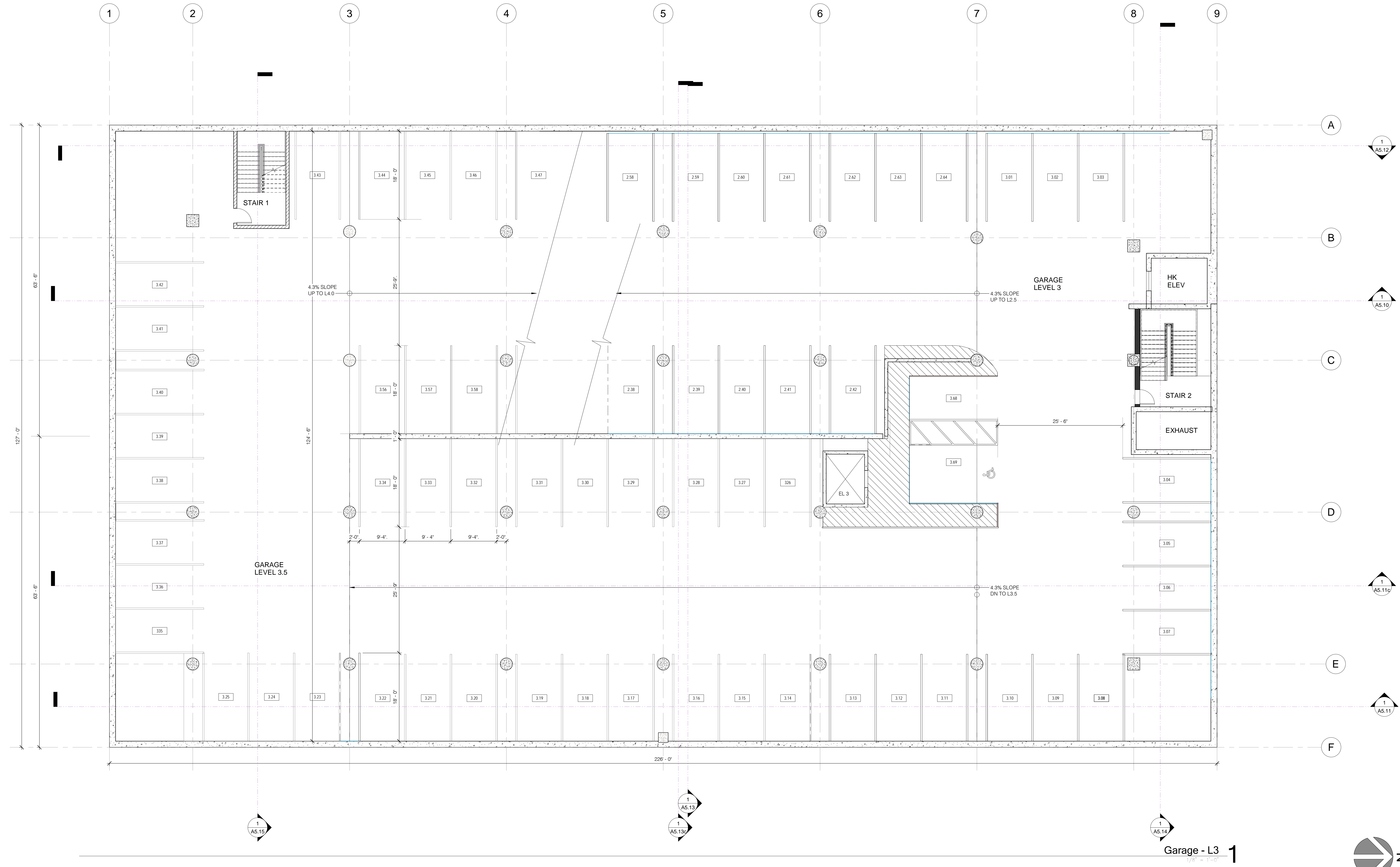

All drawings and written material appearing herein constitute original and confidential work of the Designer and may not, without written consent of the Designer, be reproduced, used, or disclosed in whole or in part for design, construction, or improvement of any building, structure, or improvement of any kind, other than the specific project to which it pertains.

The De Anza  
 De Anza Properties  
 10931 N De Anza Blvd., Cupertino, CA

Garage Level 3 Plan

REVISIONS		
No.	Date	Description

Date	11/13/18
Sheet Size	6/18/18
Scale	1/8" = 1'-0"
Author	
Job	17200
Sheet	A2.0-GL3

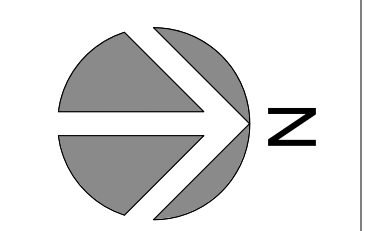

Garage - L3 1  
 1/8" = 1'-0"

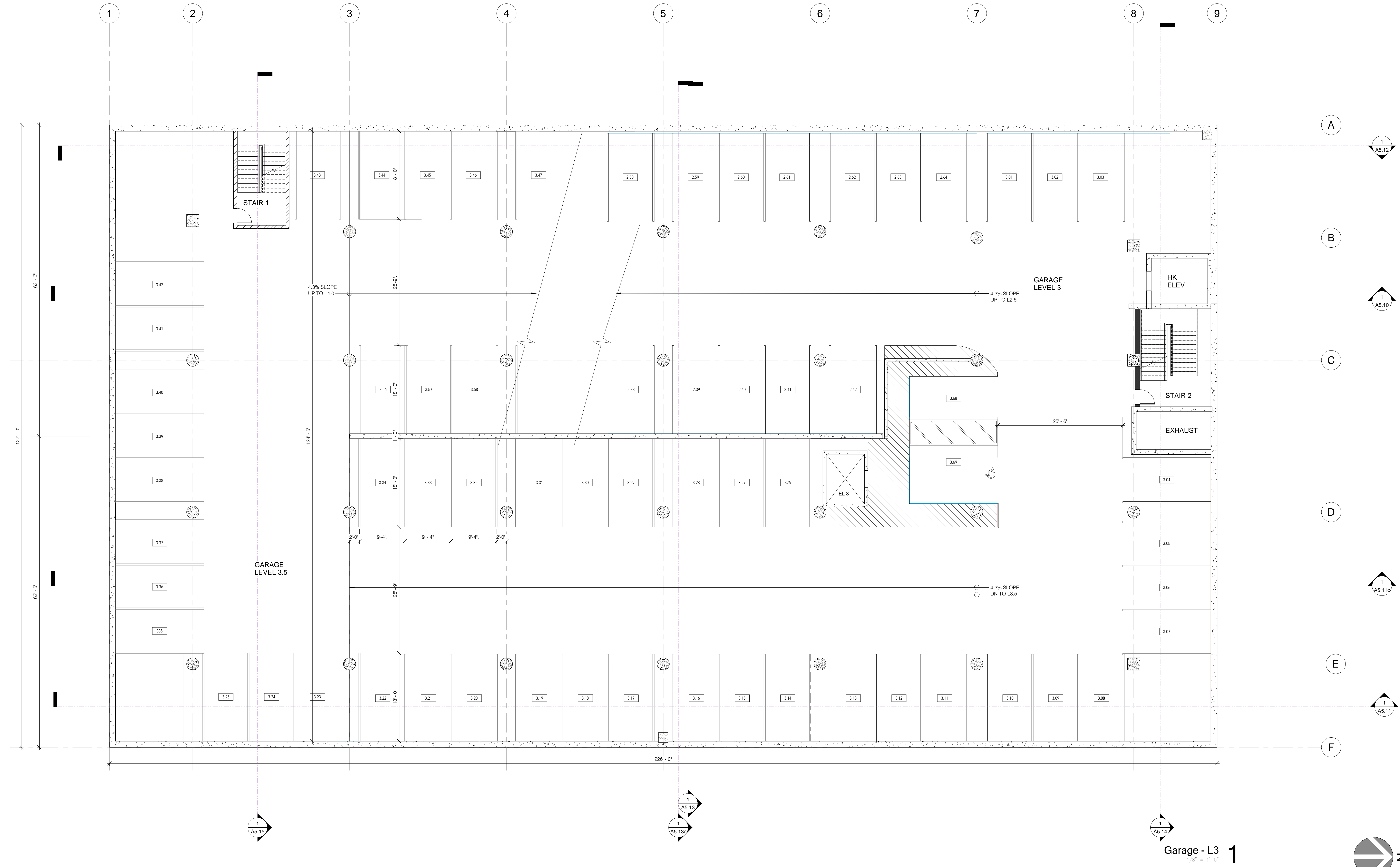

All drawings and written material appearing herein are the original and confidential work of the Designer and may not, without written consent of the Designer, be reproduced, used, or disclosed in whole or in part for design, construction, or construction of any building, structure, or improvement, or for any other purpose, other than the specific project to which it pertains.

The De Anza  
 De Anza Properties  
 10931 N De Anza Blvd, Cupertino, CA

Garage Level 3 Plan

REVISIONS		
No.	Date	Description

Date	11/13/18
Sheet Size	6/18/18
Scale	1/8" = 1'-0"
Author	
Job	17200
Sheet	A2.0-GL3

C:\Users\bill\Documents\A2.0-GL3.dwg, 11/13/2018 2:00:11 PM

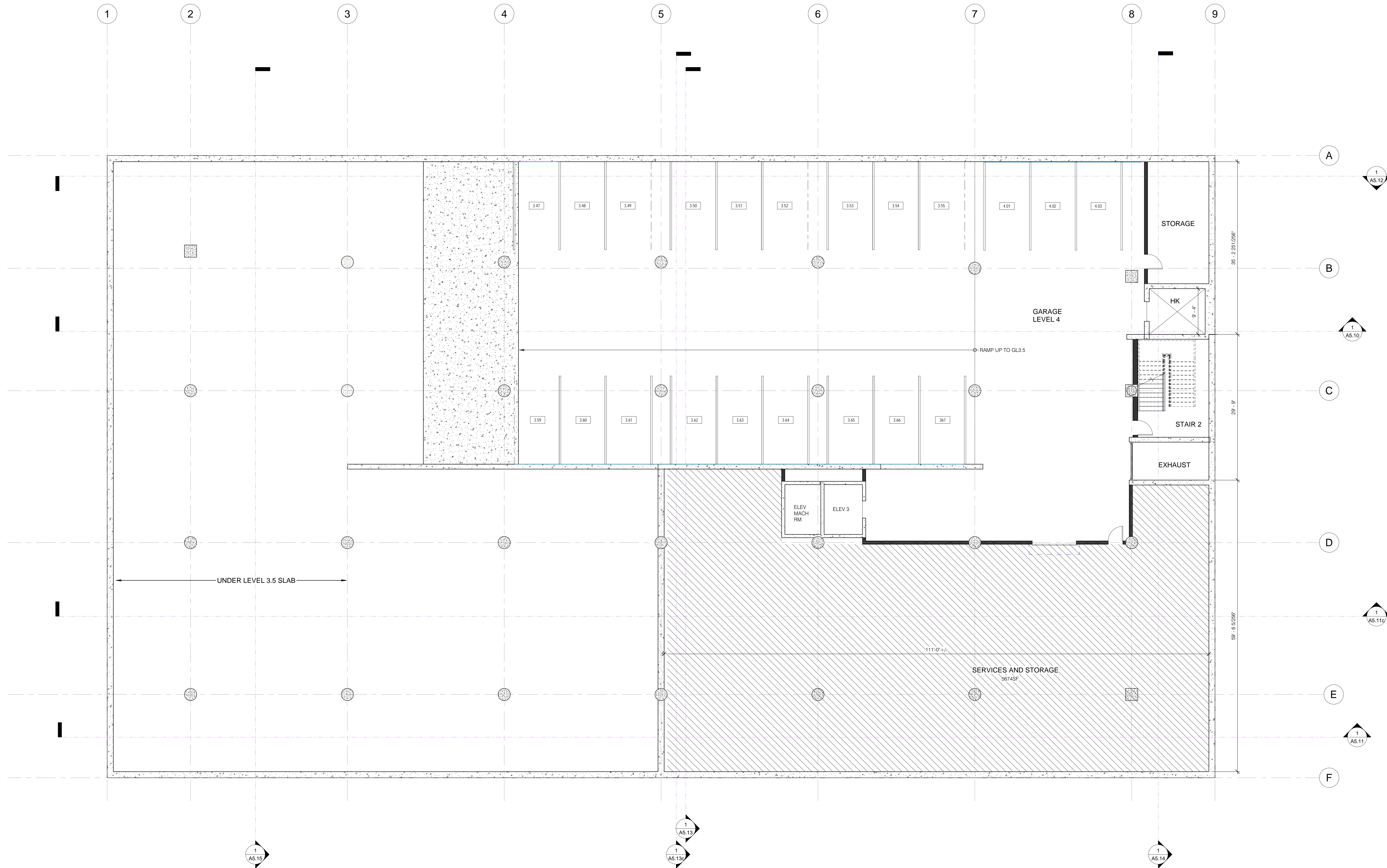

All drawings and written material appearing hereon constitute original and confidential work of the Designer and may not, without written consent of the Designer, be reproduced, used, or disclosed in whole or in part for design, construction, or construction of any building, structure, or improvement, or for any other purpose, other than the specific project to which it pertains.

**The De Anza**  
**De Anza Properties**  
 10931 N De Anza Blvd, Cupertino, CA

Garage Level 4 Plan

**REVISIONS**

No.	Date	Description

Date: 11/13/18  
 Sheet Size: 3/20/18  
 Scale: 1/8" = 1'-0"  
 Author:  
 17200  
**A2.0-GL4**

Garage - L4 1  
 1/8" = 1'-0"

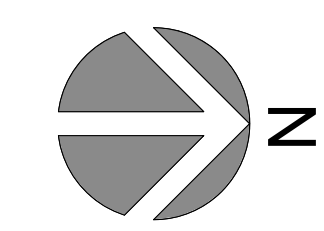

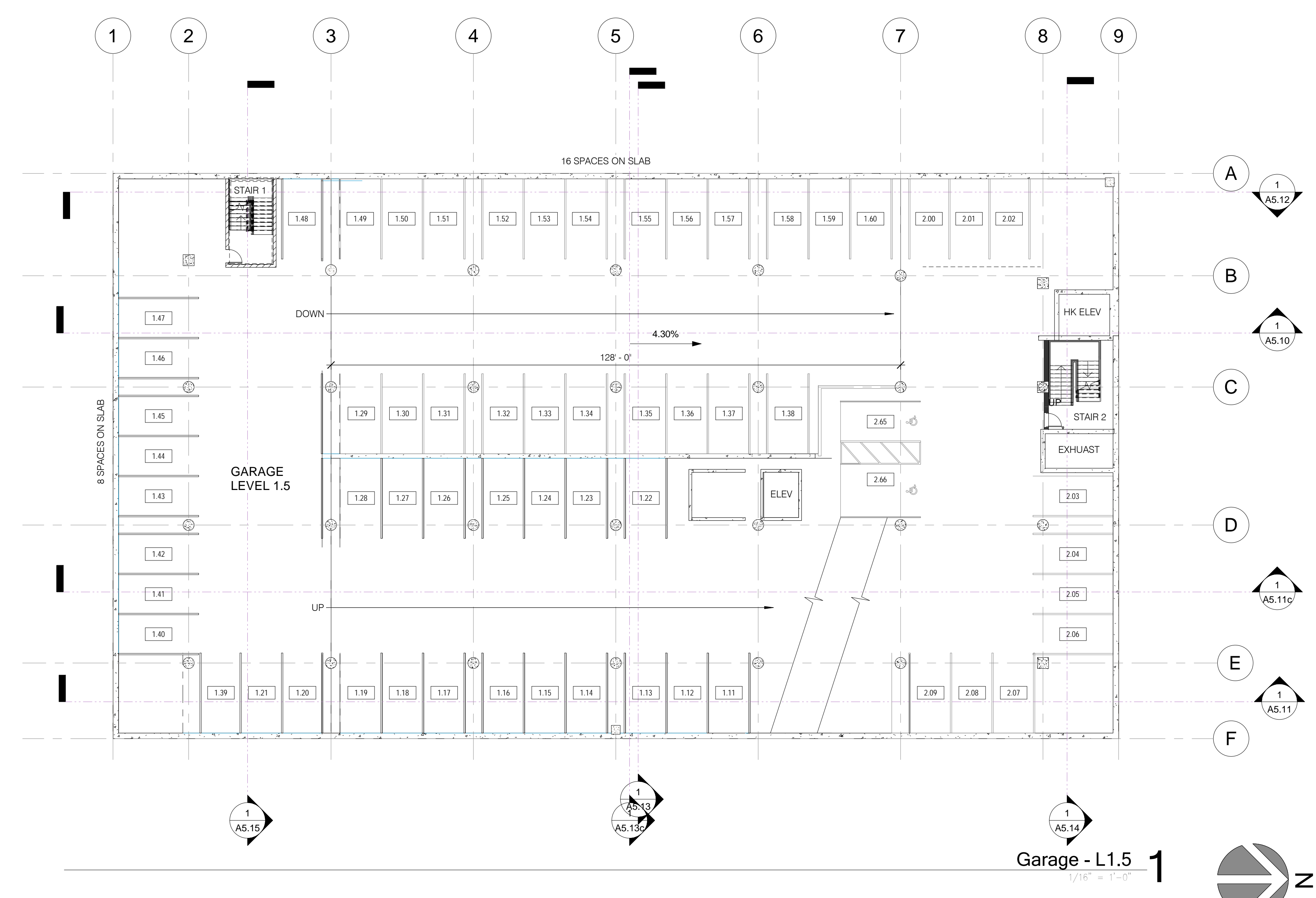
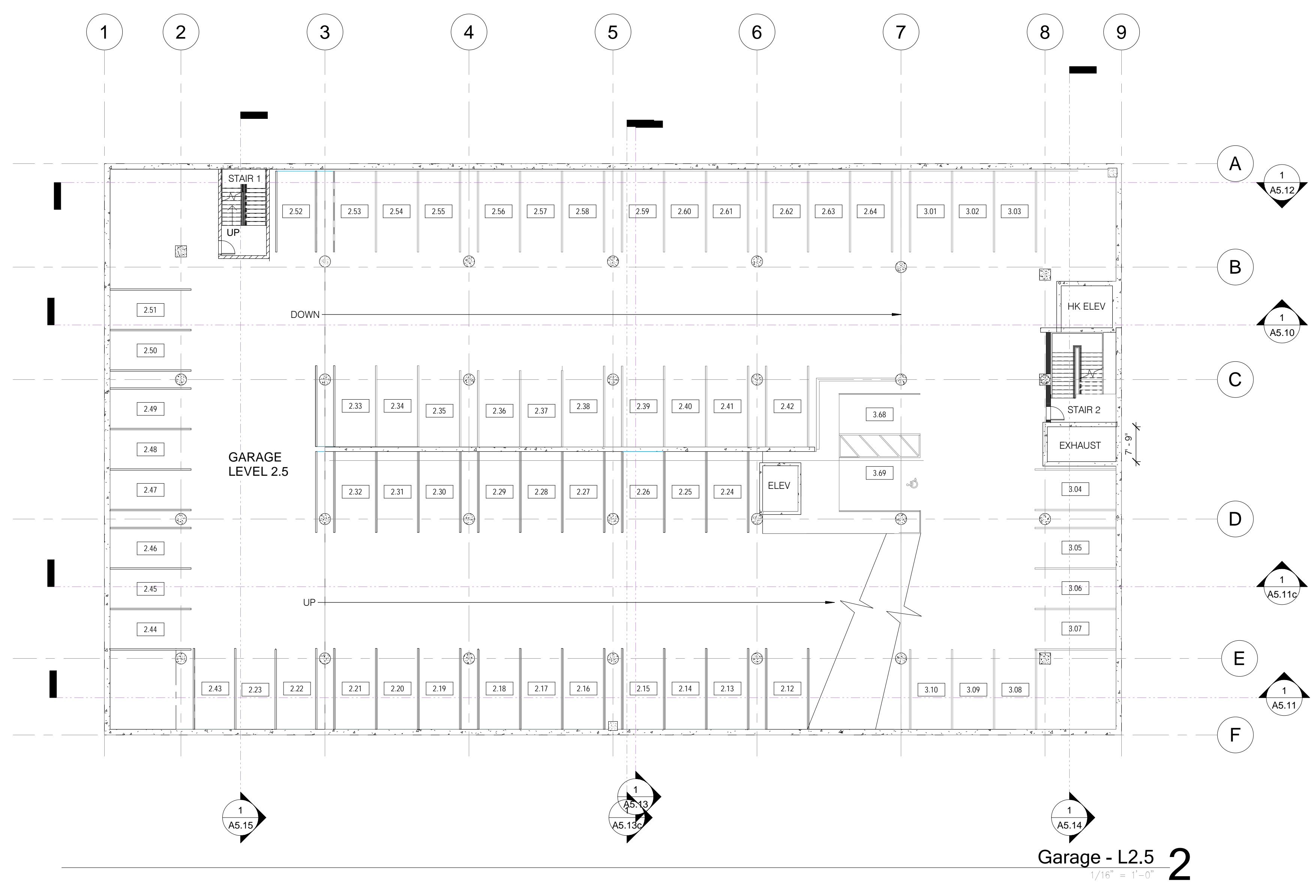
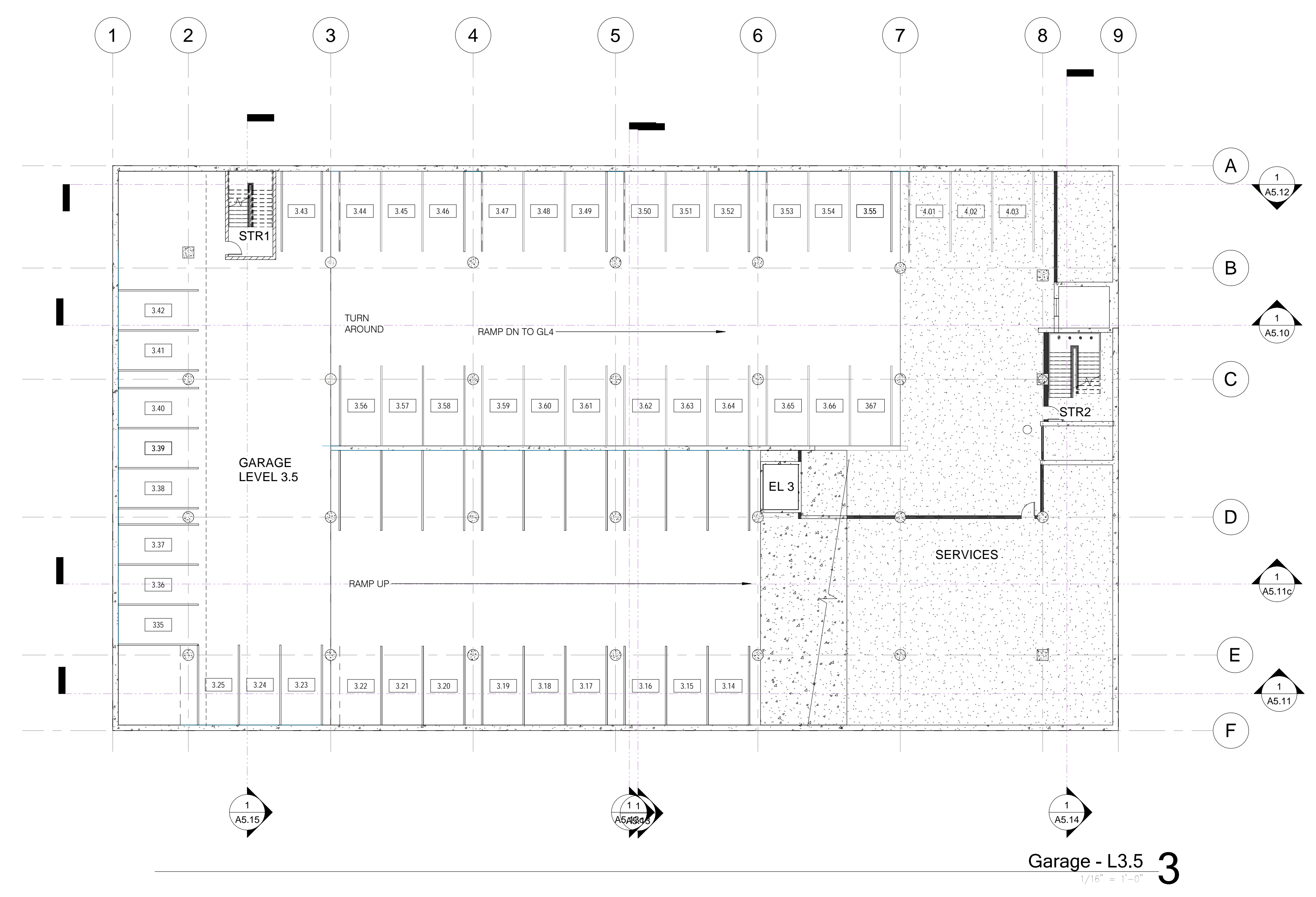

All drawings and written material appearing hereon constitute original and confidential work of the Designer and may not, without written consent of the Designer, be duplicated, used, or disclosed in whole or in part for design, construction, or improvement of any building, structure, or improvement, or for any other purpose, other than the specific project to which it pertains.

The De Anza  
 De Anza Properties  
 10931 N De Anza Blvd., Cupertino, CA

Garage Levels 1.5, 2.5, 3.5

REVISIONS

No.	Date	Description

Date:	11/13/18
Sheet Size:	6/18/18
Scale:	1/16" = 1'-0"
Author:	
Job:	17200
Sheet:	A2.0-Mids

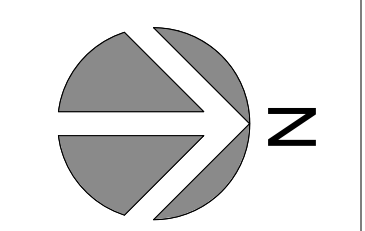



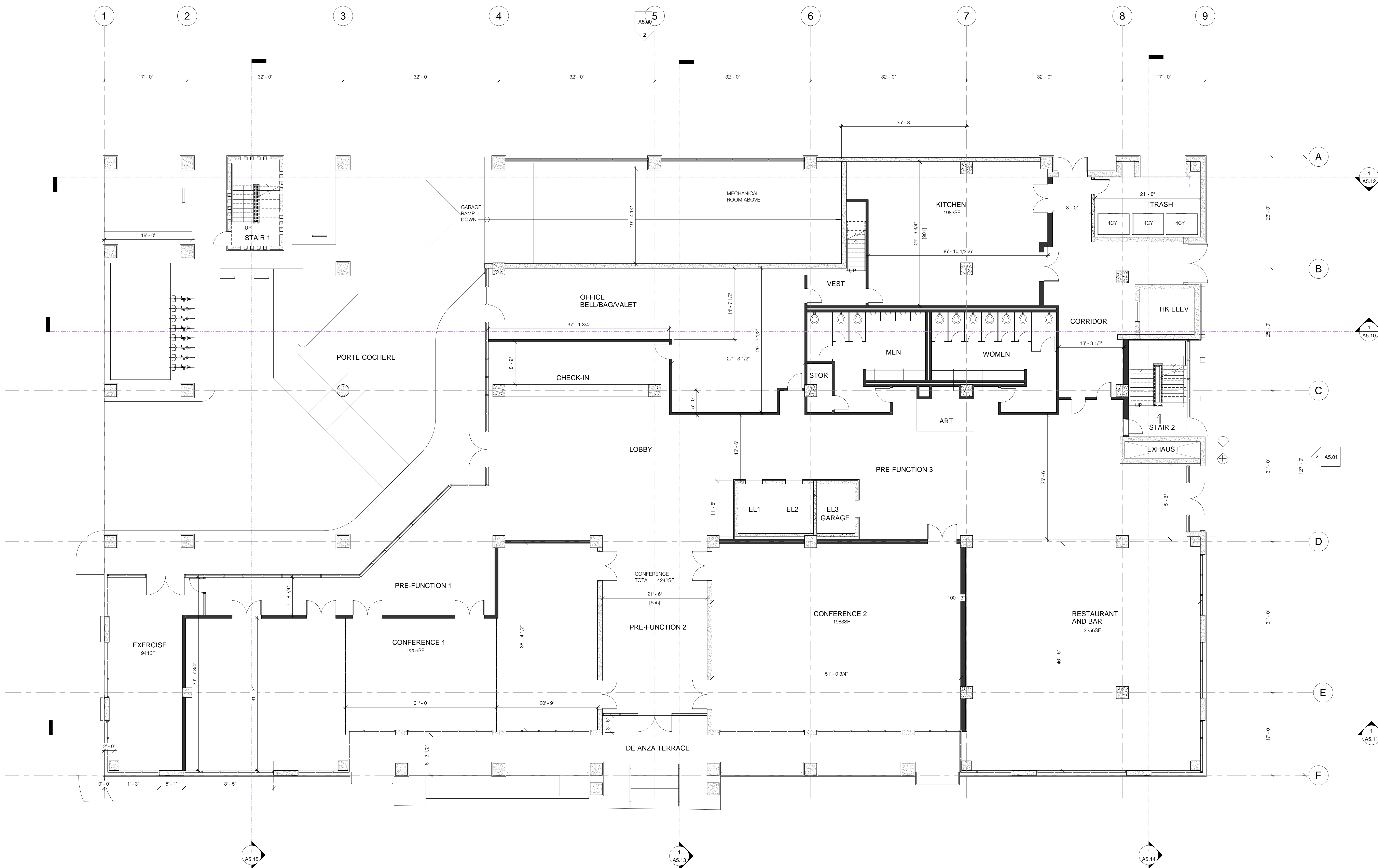

All drawings and written material appearing hereon constitute original and confidential work of the Designer and may not, without written consent of the Designer, be reproduced, used, or disclosed in whole or in part for design, construction, or improvement of any building, structure, or improvement, or for any other purpose, other than the specific project to which it pertains.

**The De Anza**  
**De Anza Properties**  
 10931 N De Anza Blvd, Cupertino, CA

First Floor Plan

REVISIONS		
No.	Date	Description

Date	11/13/18
Sheet Size	6/18/18
Scale	1/8" = 1'-0"
System	W
Job	17200
Sheet	A2.01

First Floor Plan 1  
 1/8" = 1'-0"

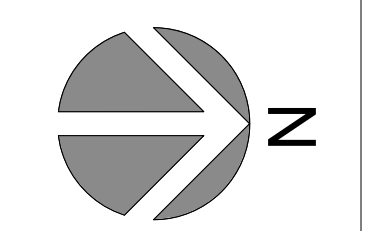

C:\Users\bill\Documents\17200\17200\_01.dwg, 11/13/2018 2:01:13 PM

A5.00



All drawings and written material appearing hereon constitute original and confidential work of the Designer and may not, without written consent of the Designer, be duplicated, used, or disclosed in whole or in part for design, construction, or improvement of any building, structure, or improvement of any kind, without the specific consent of the Designer.

**The De Anza**  
**De Anza Properties**  
 10931 N De Anza Blvd., Cupertino, CA

Second Floor Plan

REVISIONS		
No.	Date	Description

Date	11/13/18
Sheet Size	6/18/18
Scale	1/8" = 1'-0"
Sheet	W
Job	17200
Sheet	A2.02

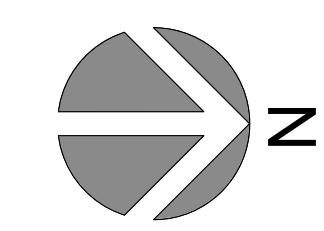

2nd 1  
 1/8" = 1'-0"

C:\Users\bill\Documents\17200\17200\_2nd\_Floor.dwg, 11/13/2018 2:01:36 PM

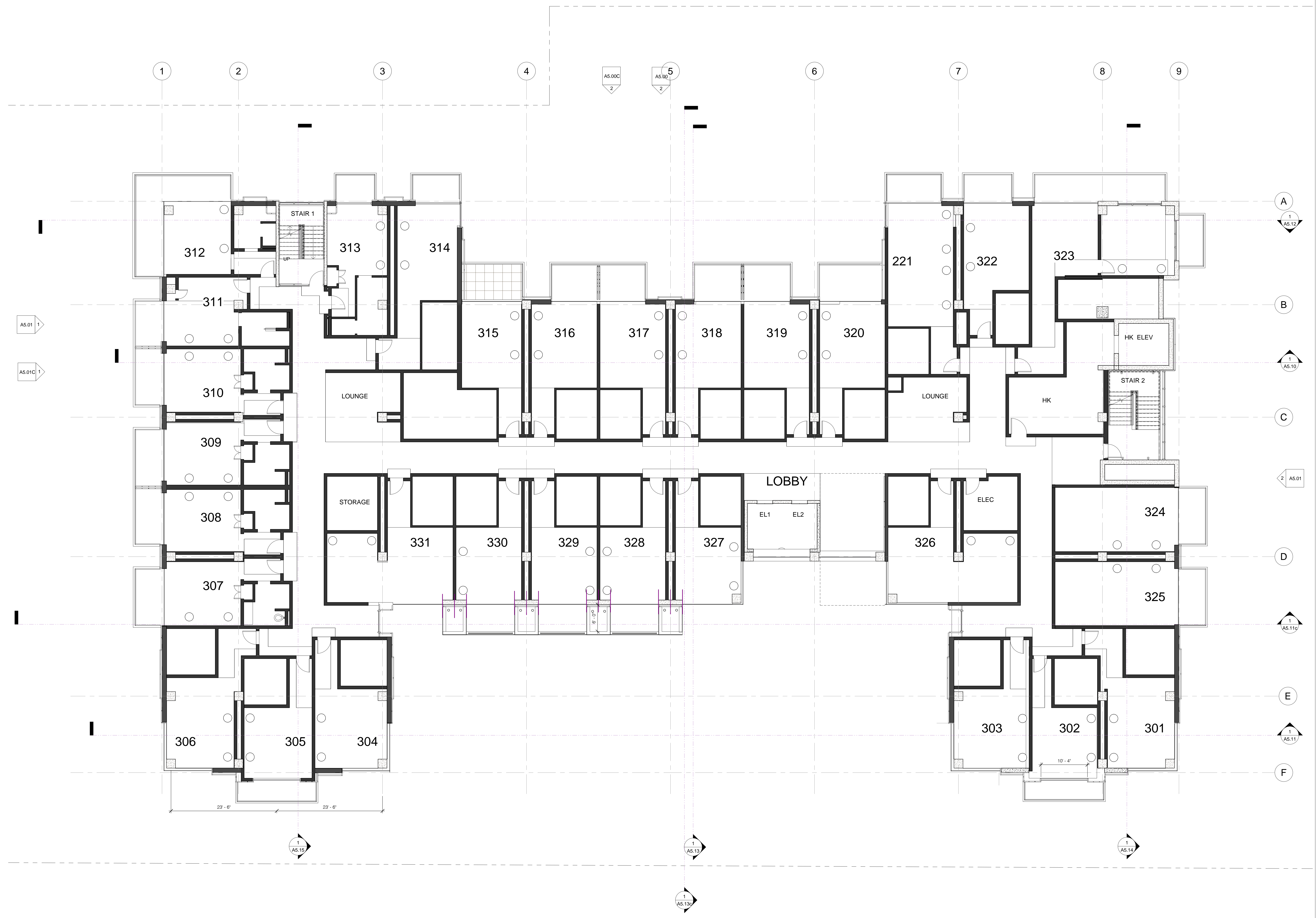

All drawings and written material appearing hereon remain the property of Winkelman Designs and may not be reproduced, stored, or disseminated in any form or by any means without the prior written consent of Winkelman Designs. Winkelman Designs is not responsible for any building, structure, or improvement of any kind, whether or not it is shown on this drawing, unless specifically stated otherwise on the drawing.

**The De Anza**  
**De Anza Properties**  
 10931 N De Anza Blvd., Cupertino, CA

**Third Floor Plan**

**REVISIONS**

No.	Date	Description

Date	11/13/18
Sheet Size	03/20/18
Scale	1/8" = 1'-0"
Orientation	W
Area	17200
Sheet	<b>A2.03</b>

**3rd 1**  
 1/8" = 1'-0"  
 4th, 5th and 6th FLOORS SIMILAR

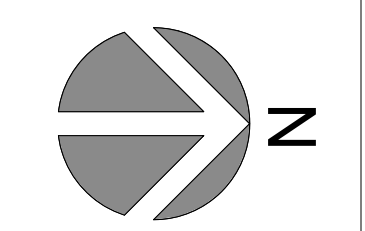

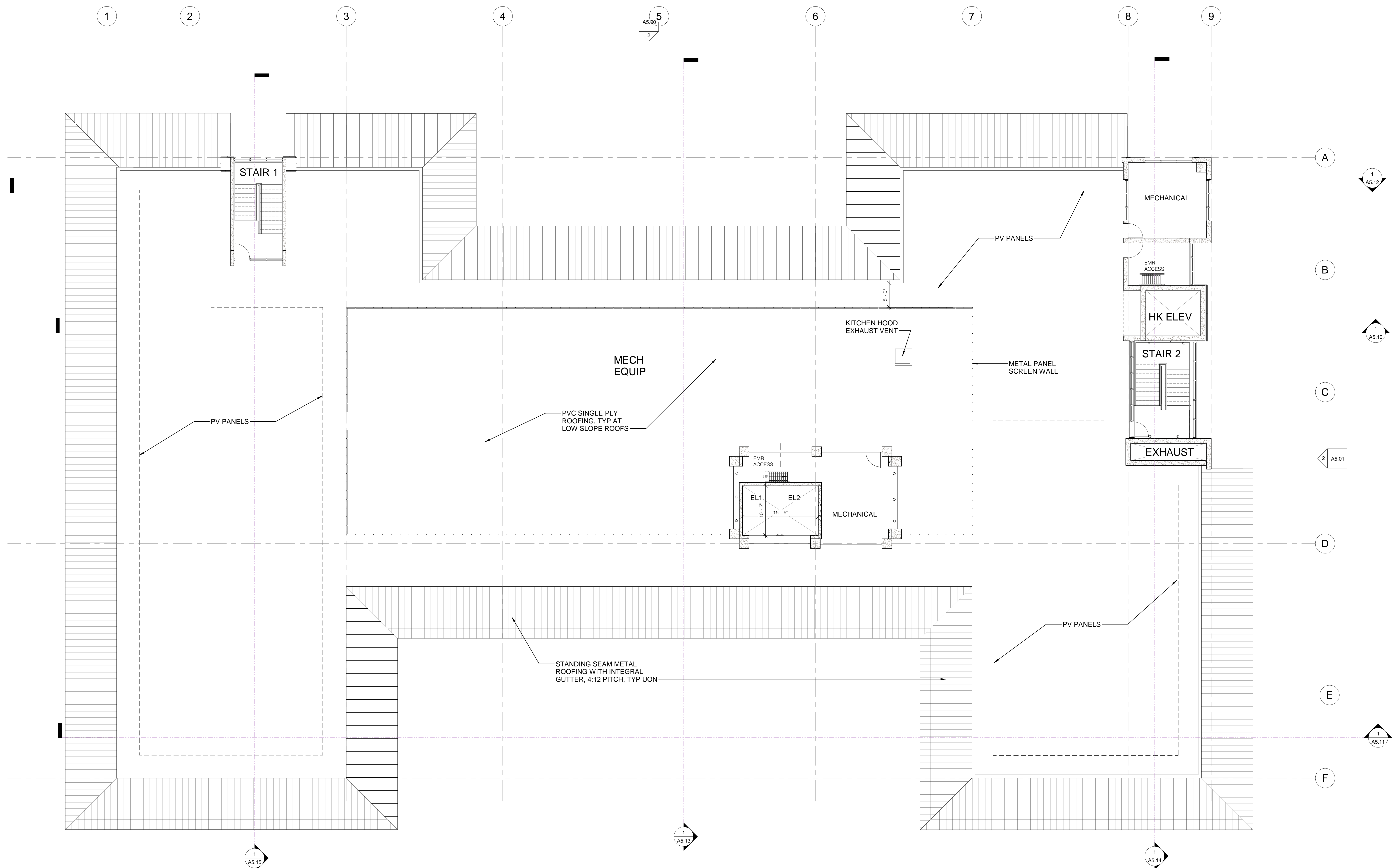

All drawings and written material appearing herein remain the property of Winkelman Designs and shall not be reproduced, stored, or disseminated in any form or by any means, electronic, mechanical, photocopying, recording, or by any information storage and retrieval system, without the prior written consent of Winkelman Designs. The Designer shall not be responsible for any building, structure, or improvement of any kind, or for any other project to which it applies.

**The De Anza**  
**De Anza Properties**  
 10931 N De Anza Blvd, Cupertino, CA

Roof Plan

**REVISIONS**

No.	Date	Description

Date	11/13/18
Sheet Size	10/15/18
Scale	1/8" = 1'-0"
Author	
Job	17200
Sheet	A2.04

Roof 1  
 1/8" = 1'-0"

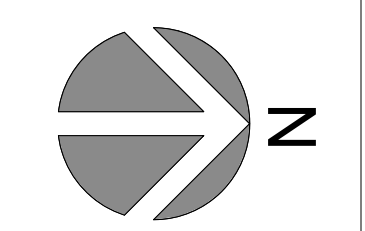



West 2  
 1/8" = 1'-0"

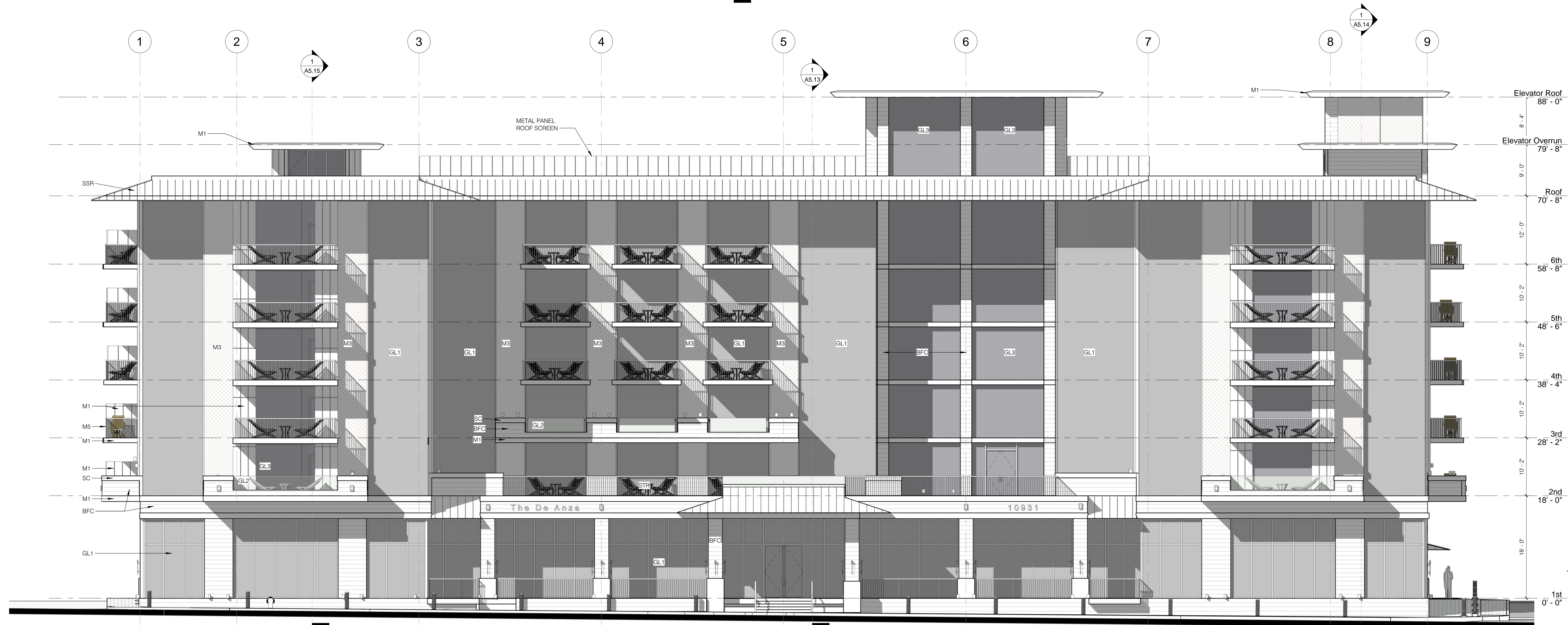

East 1  
 1/8" = 1'-0"

**EXTERIOR MATERIALS**

BFC	BOARD FORMED CONCRETE
SC	SMOOTH FORMED CONCRETE
GL1	GLAZING SYSTEM 1 (LIGHT GRAY)
GL2	GLAZING SYSTEM 2 (CLEAR)
GL3	GLAZING SYSTEM 2 (DARK GRAY)
M1	METAL 1
M2	METAL 2
M3	METAL 3 (GREEN SCREEN)
M4	METAL 4 (EXPANDED METAL)
M5	PAINTED METAL
SSR	STANDING SEAM ROOFING

All drawings and written materials appearing herein represent original and unpublished work of the Designer and may not, without written consent of the Designer, be duplicated, used, or disclosed in whole or in part for design, construction, or construction of any building, structure, or improvement, or for other purposes, other than the specific project to which it pertains.

**The De Anza**  
 De Anza Properties  
 10931 N De Anza Blvd., Cupertino, CA

Exterior Elevations

**REVISIONS**

No.	Date	Description

Date: 11/13/18  
 Sheet Size: 6/18/18  
 Scale: As indicated  
 Project: W  
 Job: 17200  
 Sheet: **A5.00**

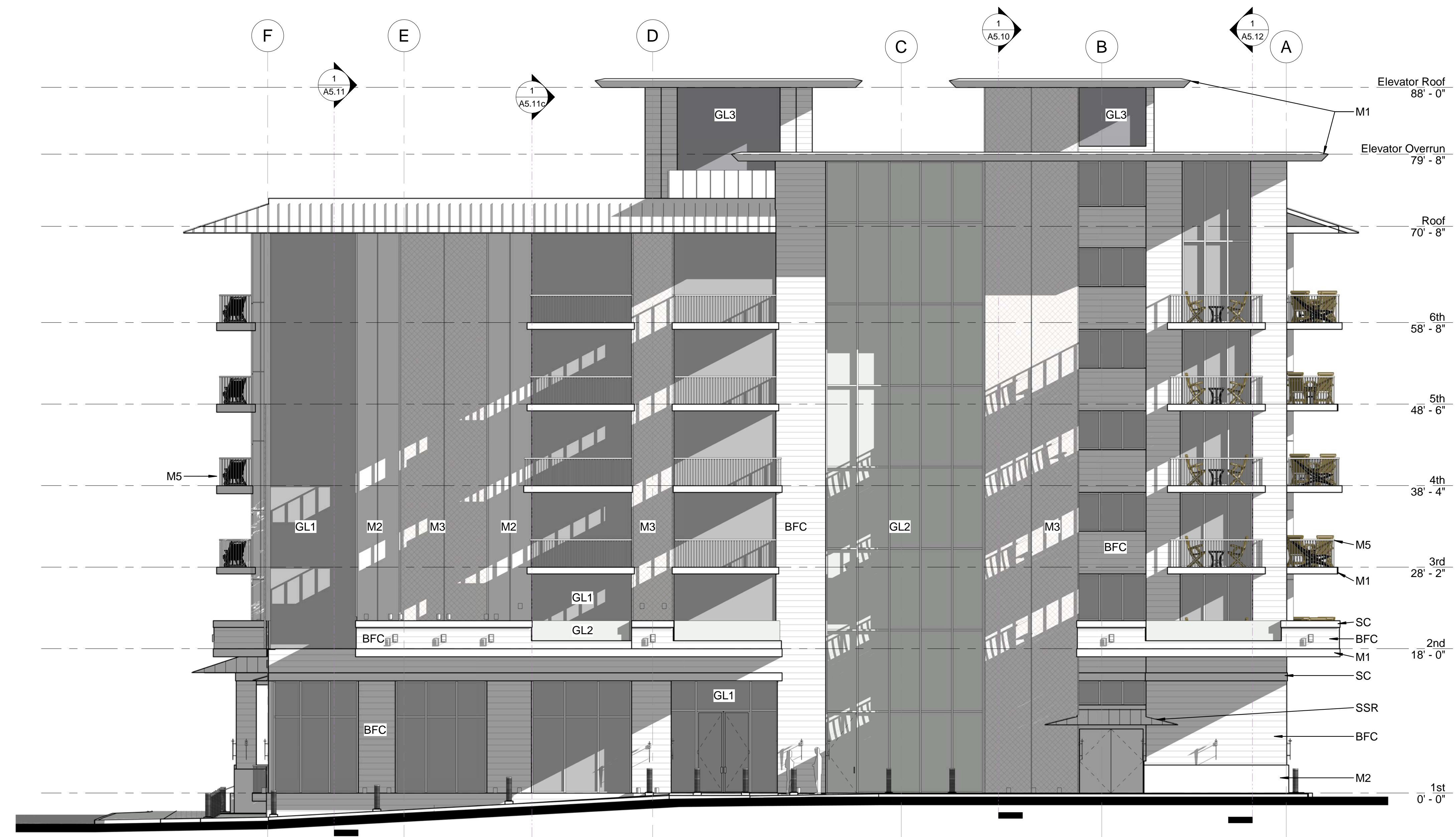

North 2  
 1/8" = 1'-0"



South 1  
 1/8" = 1'-0"

- EXTERIOR MATERIALS**
- BFC BOARD FORMED CONCRETE
  - SC SMOOTH FORMED CONCRETE
  - GL1 GLAZING SYSTEM 1 (LIGHT GRAY)
  - GL2 GLAZING SYSTEM 2 (DARK GRAY)
  - GL3 GLAZING SYSTEM 3 (CLEAR)
  - M1 METAL 1
  - M2 METAL 2
  - M3 METAL 3 (GREEN SCREEN)
  - M4 METAL 4 (EXPANDED METAL)
  - M5 PAINTED METAL
  - SSR STANDING SEAM ROOFING

All drawings and written material appearing hereon constitute original and confidential work of the Designer and may not, without written consent of the Designer, be duplicated, used, or disclosed in whole or in part for design, fabrication, or construction of any building, structure, or improvement, or for any other purpose, other than the specific project to which it pertains.

The De Anza  
 De Anza Properties  
 10931 N De Anza Blvd., Cupertino, CA

Exterior Elevations

**REVISIONS**

No.	Date	Description

Date: 11/13/18  
 Sheet Size: 6/18/18  
 Scale: As indicated  
 Title: W  
 Job: 17200  
 Sheet:







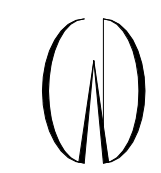

Winklemans Designs  
1795 Anaya Ridge Road  
Sunnyvale, CA 95073  
Tel: 408-353-6700  
Fax: 408-353-4729

bill@winklemansdesigns.com

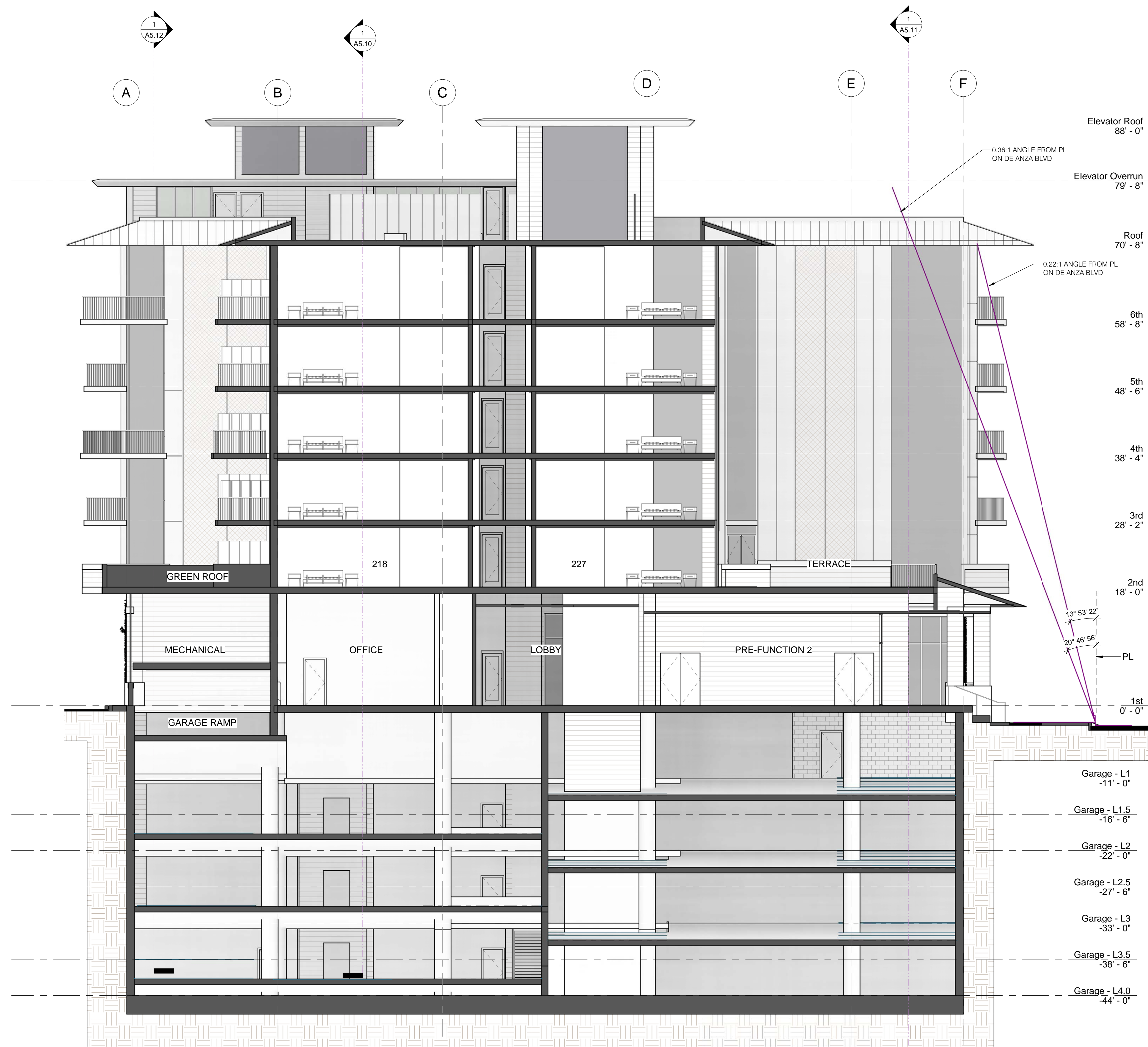

Section - through Terrace Looking North 1

All drawings and written material appearing herein are the original and confidential work of the Designer and may not, without written consent of the Designer, be reproduced, used, or disclosed in whole or in part for design, construction, or improvement of any building, structure, or improvement, or any other project, other than the specific project to which it pertains.

The De Anza  
De Anza Properties  
10931 N De Anza Blvd., Cupertino, CA

Building Section

REVISIONS		
No.	Date	Description

Date	11/13/18
Sheet Size	6/18/18
Scale	1/8" = 1'-0"
Author	
	17200

A5.13

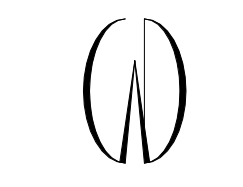

Winklemann Designs  
 1795 Amaya Ridge Road  
 Soquel, CA 95073  
 Tel: 408-353-6700  
 Fax: 408-353-4729

bill@winklemann.com

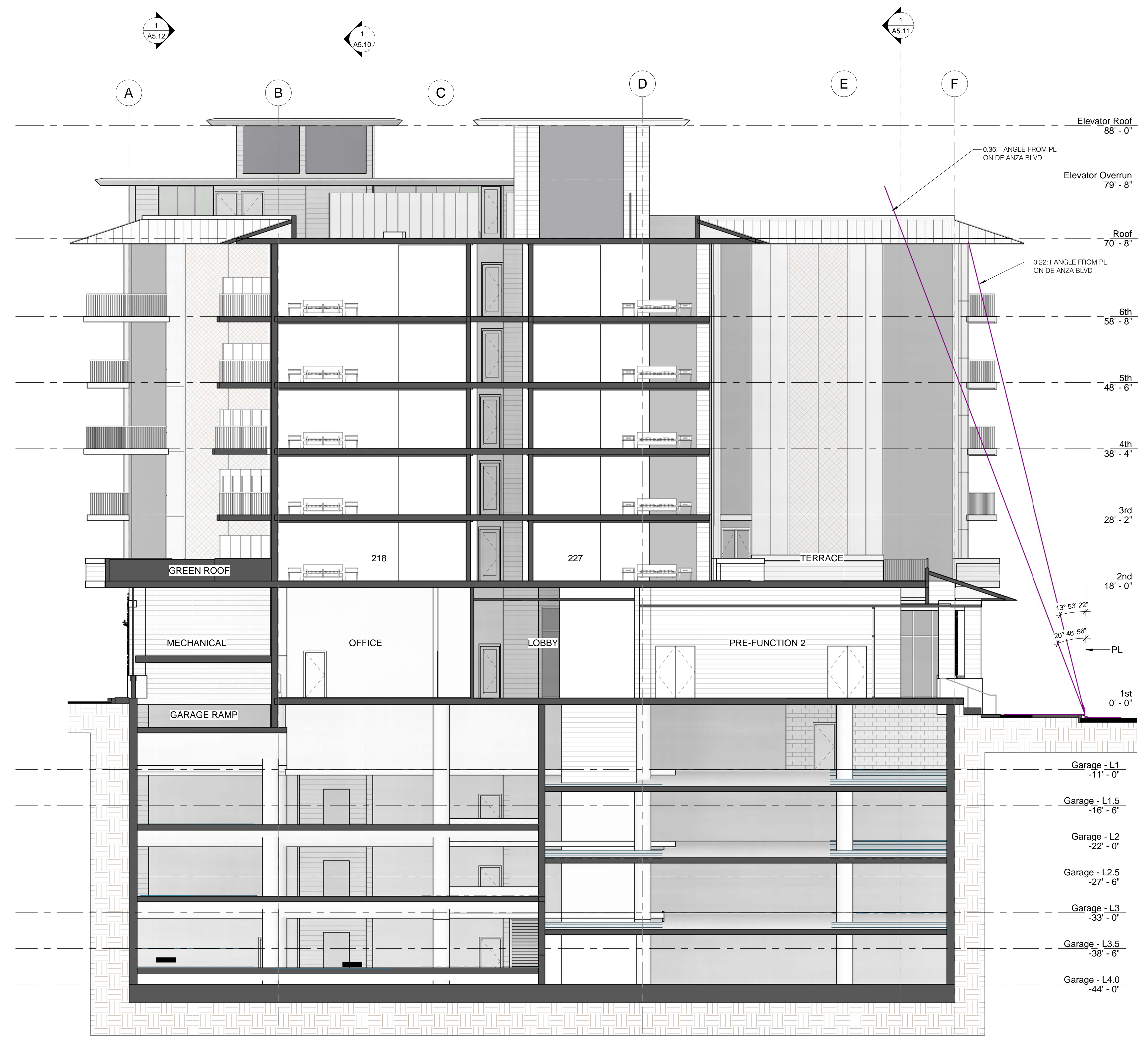

Section - through Terrace Looking North 1

All drawings and written material appearing herein are the original and confidential work of the Designer and may not, without written consent of the Designer, be reproduced, used, or disclosed in whole or in part for design, construction, or improvement of any building, structure, or improvement, or any other project, other than the specific project to which it pertains.

The De Anza  
 De Anza Properties  
 10931 N De Anza Blvd., Cupertino, CA

Building Section

REVISIONS

No.	Date	Description

Date: 11/13/18  
 Sheet Size: 6/18/18  
 Scale: 1/8" = 1'-0"  
 Author: Author  
 17200

A5.13

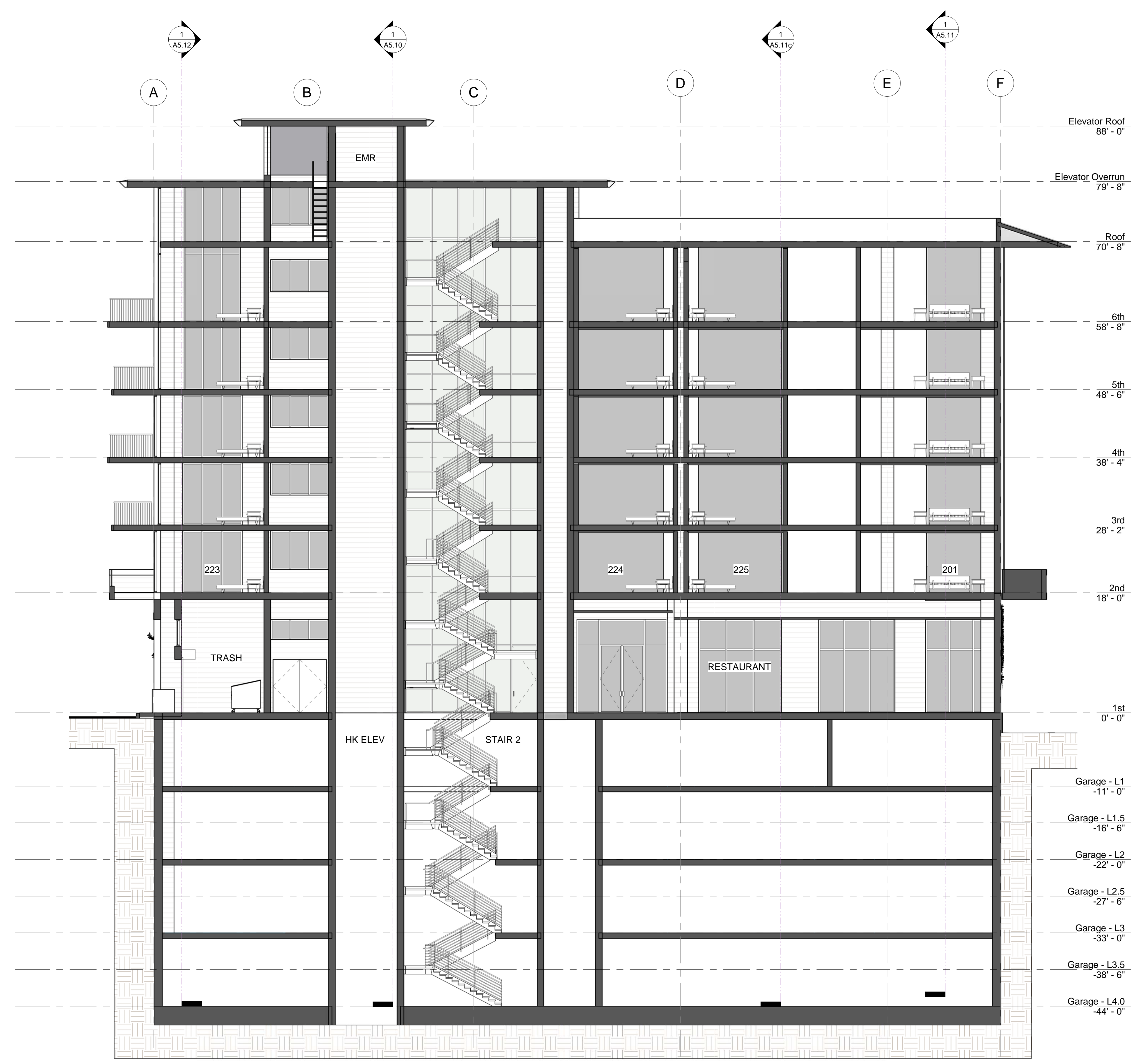
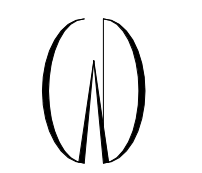

Lateral - through Stair 2 **1**  
1/8" = 1'-0"

All drawings and written material appearing herein constitute original and confidential work of the Designer and may not, without written consent of the Designer, be duplicated, used, or disclosed in whole or in part for design, construction, or construction of any building, structure, or improvement, or for other purposes, other than the specific project to which it pertains.

**The De Anza**  
**De Anza Properties**  
 10931 N De Anza Blvd, Cupertino, CA

Building Section

REVISIONS

No.	Date	Description

Date: 11/13/18  
 Sheet Size: 6/18/18  
 Scale: 1/8" = 1'-0"  
 Author:  
 17200  
**A5.14**

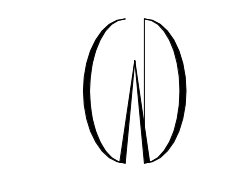

Winkelman Designs  
 1795 Anaya Ridge Road  
 Soquel, CA 95073  
 Tel: 408-353-6700  
 Fax: 408-353-4729

bill@winkelman.com



Lateral - through Stair 1 **1**

All drawings and written material appearing hereon remain the original and confidential work of the Designer and may not, without written consent of the Designer, be duplicated, used, or disclosed in whole or in part for design, construction, or construction of any building, structure, or improvement, or for any other purpose, other than the specific project to which it pertains.

**The De Anza**  
**De Anza Properties**  
 10931 N De Anza Blvd, Cupertino, CA

Building Section

REVISIONS

No.	Date	Description

Date	11/13/18
Sheet Size	6/18/18
Scale	1/8" = 1'-0"
Author	Author
Sheet	17200

A5.15



**Winkleman Designs**  
 1795 Amaya Ridge Road Soquel, CA 95073  
 408.353.6700 bill@winklemandesigns.com

**The De Anza**  
 De Anza Properties  
 10931 N De Anza Blvd, Cupertino, CA

East View

A11.00

Drawn W  
 Scale  
 Date 11/13/18



**Winkleman Designs**  
 1795 Amaya Ridge Road Soquel, CA 95073  
 408.353.6700 bill@winklemandesigns.com

**The De Anza**  
 De Anza Properties  
 10931 N De Anza Blvd, Cupertino, CA

East View - Evening

**A11.00n**  
 Drawn Author  
 Scale  
 Date 11/13/18



**Winkleman Designs**  
 1795 Amaya Ridge Road Soquel, CA 95073  
 408.353.6700 bill@winklemandesigns.com

**The De Anza**  
 De Anza Properties  
 10931 N De Anza Blvd, Cupertino, CA

SE View

A11.01

Drawn Author  
 Scale  
 Date 11/13/18